The Weather
Oakland and vicinity: Tonight and Saturday, probably rain; moderate southwesterly winds.

Oakland Tribune

Exclusive Associated Press Service
United Press
International News Service

HOME Edition

VOLUME C—THREE CENTS—SUNDAY—TEN CENTS. OAKLAND, CALIFORNIA, FRIDAY EVENING, FEBRUARY 1, 1924 44 PAGES A TRIBUNE Publishing Co. Copyright, 1924, by NO. 32.

WILSON IS DYING DESPITE RALLIES

McAdoo on Doheny Payroll

COOLIDGE TO WITHDRAW GREGORY AS PROSECUTOR; McADOO IN DOHENY'S PAY

California Oil Magnate Bares Employment of Former Cabinet Members by Various Companies

HOUSE VOTES ANNULMENT

(By International News Service Leased Wire to TRIBUNE.)

WASHINGTON, Feb. 1.—A new sensation was sprung this afternoon in the naval oil scandal when E. L. Doheny, multimillionaire oil king, revealed he had employed on a wholesale scale ex-members of Presidential cabinets to act as counsel for various oil interests.

While the committee room sat stunned, Doheny calmly recited how he had employed William G. McAdoo, former secretary of the treasury; Thomas W. Gregory, former attorney-general; Franklin K. Lane, former secretary of the interior, and Lindley M. Garrison, former secretary of war.

Within an hour after Doheny had testified today that he had employed Gregory, the White House issued a formal statement indicating that the appointment of Gregory would be withdrawn. The statement said:

"Mr. Gregory is on his way here at the invitation of the president for the purpose of conferring with the president in regard to employment in the oil leases, representing the government, as previously stated to the public.

"In view of the statement of Mr. Doheny that Mr. Gregory had been his attorney, that employment might be an embarrassment to Mr. Gregory, and perhaps otherwise would be improper."

Gregory is scheduled to reach Washington at 1 o'clock tomorrow. Further word from the White House implies decision already is made not to employ Gregory.

McADOO DRAWS $50,000 PER YEAR.

McAdoo, the witness said, was still in his employ at a salary of $50,000 a year, and that the candidate for the Democratic nomination had been paid $250,000 to date.

McAdoo's work, he said, was the same as Gregory's, "to get justice for me in Mexican matters." Doheny denied, however, that he had employed any of the men named "while they were in the cabinet."

Under further questioning, Doheny said Lindley Garrison, former secretary of war, had been employed by Blair & Company, a New York banking company in which Doheny is interested. Earlier in his testimony, Doheny produced a mu-

(Continued on Page 3, Col. 3)

DAUGHERTY FACES ANOTHER PROBE

Investigation of Conduct of War Fraud Cases Ordered by Senate.

BY INTERNATIONAL NEWS LEASED WIRE TO TRIBUNE

WASHINGTON, Feb. 1. — An investigation into the conduct of war fraud cases by Attorney General Harry M. Daugherty was ordered by the Senate this afternoon in passing a resolution calling upon the department of justice to bare its records in prosecutions.

The resolution, sponsored by Senator George W. Norris, Republican, of Nebraska, was passed without a record vote.

Gen. N. P. Chipman, Lincoln Friend, Dies

SAN FRANCISCO, Feb. 1.—General Norton P. Chipman, former presiding justice of the State Court of Appeals for the third district, and an intimate friend of President Abraham Lincoln died here today at his home, 972 Bush street.

Chipman was nearly 89 years old. He sat on the platform when Lincoln delivered his famous Gettysburg address. He also was the writer of the order creating Memorial day, which he drew up while adjutant general of the G. A. R., in 1868.

General Chipman first came to California in 1876. He was for many years judge of the third Appellate Court in Sacramento and in his old courtroom there stands the desk he used during his short time in Congress as first and last representative of the District of Columbia.

Condemned Men Escape From Prison

LITTLE ROCK, Ark., Feb. 1.—Three gunmen and murderers, awaiting electrocution at the State penitentiary here, escaped today. They overpowered and kidnaped Warden Hamp Martin, fleeing in his auto.

The warden entered the "death" cell to talk to the prisoners—Emery Connell, Joe Sullivan and Eulos Sullivan—when the three attacked him. They were armed with revolvers and shotguns which had been smuggled into the prison. They bundled the warden into his automobile and made their escape past prison guards.

Bill Restricting Immigration O. K.'d

BY ASSOCIATED PRESS LEASED WIRE TO TRIBUNE.

WASHINGTON, Feb. 1.—A bill proposing restrictions of immigration to this country to 2 per cent of the foreign born of each nation here in 189[illegible] and permitting virtual selection of the immigrants at the port of embarkation, was ordered favorably reported to the House today by the immigration committee.

Waste in Veterans' Bureau Is Charged

BY INTERNATIONAL NEWS SERVICE LEASED WIRE TO TRIBUNE.

WASHINGTON, Feb. 1.—"Unparalleled waste, recklessness and misconduct," in the administration of the United States Veterans' Bureau during the directorship of Colonel Charles R. Forbes was charged today by Major General John F. O'Ryan, government counsel, in his final report on the investigation conducted by the Reed committee of the senate.

O'Ryan said that many of the men who determined the policies of the bureau during the Forbes regime are still holding their jobs, and he recommended that Brigadier General Frank L. Hines, the present director, dispense with their services.

Ford's Shoals Offer To Be Reported Out

BY ASSOCIATED PRESS LEASED WIRE TO TRIBUNE.

WASHINGTON, Feb. 1. — The House Military committee voted to report out Henry Ford's offer for Muscle Shoals as embodied in the McKenzie bill, and the Madden amendment, providing the duplication of the Gorgas plant which was sold to the Alabama Power Company.

British Recog[illegible]tion Of Mexico [illegible]ed

LONDON, Feb. 1.—[illegible]formal negotiations are in pro[illegible] between London and Mexico C[illegible] which are expected to lead to [illegible] recognition of the Obregon government.

Love Notes of Beauty Read to Defend Candler

Millionaire Claims Plaintiff Was Married at Time of Their Romance.

BY UNITED PRESS LEASED WIRE TO TRIBUNE

ATLANTA, Ga., Feb. 1. — The billets-doux of the beautiful Mrs. Onezima de Bouchel were relied on by defense attorneys today to defeat her $500,000 breach of promise suit against Asa G. Candler, aged multi-millionaire.

Continuing to read a bundle of love letters written on dainty pink, blue and yellow stationry, Attorny W. D. Thompson representing the defendant, expected to show a jury in Federal district colurt that the engagement of the soft drink king to the New Orleans society leader was contracted while she was a married woman and that a subsequent divorce was illegal.

The letters which are being presented, calling the aged capitalist "preciousness" "the most precious thing in ten thousand worlds," and other endearing terms, freely discussed plans for obtaining a divorce from Adolphe Rocquet, and at one time asked Candler's advice whether to pay $12,000 so Rocquet would not contest the suit.

Other portions of these letters tell of the "loneliness" in Reno while establishing a legal residence, and asks Candler to ascertain whether an uncontested divorce is recognized in Georgia.

BOYS DISAPPEAR; STIR POLICE HUNT

Robert Turner and George Metin Reported Missing by Mothers.

The local police are hunting for two boys reported missing by their mothers last night. Mrs. L. D. Turner of 27 Wyman Place reported that her 15-year-old son Robert had disappeared. She said he had been sick and was supposed to have gone to the doctor's office.

When he left home he wore an R. O. T. C. uniform with a corporal's stripes. He is 5 feet 3 inches tall, has blue eyes and light hair and two of his front teeth are broken.

Mrs. Grace Metin, 1566 Seventh street, reported that her son George, 9 years old, is missing. She described him as being five feet tall, weighing 75 pounds, and having black eyes and blonde hair. He was wearing a brown coat and blue overalls when she last saw him.

Dawes Sees Child-Feeding Operations

BERLIN, Feb. 1.—Brigadier-General Charles G. Dawes, head of the first committee of experts investigating German's financial condition here, forgot the reparation problem for a few hours today and, as chairman of the Chicago branch of General H. T. Allen's child feeding committee, visited the open air center for tubercular children on Emperor William's old parade grounds, where he witnessed the feeding of the children. Afterward, accompanied by American relief workers, General Dawes visited the elementary schools, where he was shown under-nourished children of various ages.

Venizelos Promises To Remain Premier

BY ASSOCIATED PRESS LEASED WIRE TO TRIBUNE.

ATHENS, Feb. 1.—Meeting at the bedside of Premier Venizelos, the cabinet has accepted his promise to retain the premiership until he has received the verdict of the heart specialist, who is hurrying from Paris to examine him.

It is hinted that should the Republicans, in the absence of the premier from the assembly, succeed in winning over enough Venizelist deputies to pass their bill declaring the Glucks dynasty abolished, Venizelos might be tempted, if his physicians permit, to renounce his intention of resigning.

Queen Victoria of Sweden Is Stricken

STOCKHOLM, Feb. 1. — Queen Victoria has been stricken with bronchitis.

RUSS SOVIET RECOGNIZED BY BRITISH

RUSS SOVIET
BY INTERNATIONAL NEWS LEASED WIRE TO TRIBUNE.

LONDON, Feb. 1.—Great Brittain today recognized the Russian soviet government at Moscow. Official announcement to this effect was made this afternoon. Great Britain is the first of the allied and associated powers to extend the soviet regime.

Great Britain has accorder Russia le jure recognition, said an official statement. A conference is proposed to draw up an Anglo-Russian treaty to "settle all outstanding questions."

Recognition of Russia was the first decisive step in foreign affairs taken by the new labor government.

BY INTERNATIONAL NEWS SERVICE LEASED WIRE TO TRIBUNE.

HELSINGFORS, Feb. 1.—The soviet is withdrawing "red" troops from Siberia and massing them at Moscow, fearing clashes between the population and military, according to word received here today. The commissar, Djersjevski, has been authorized to arrest revolters.

SHANGHAI, Feb. 1.—Reorganized Russian "white" forces have opened a revolt against the "reds," proclaiming a free state in Amur province, according to reports received in Russian circles here today.

Anti-red peasants fought soviet troops at Blagoveschensk and occupied the city, the reports stated. Riots were reported at Habarovsk, where there was widespread refusal to obey orders to mourn Lenine's death.

The "whites," it is believed, control the railway from Harbin as no trans-Siberian mail has been received for five days.

Moonshiners Hunted After Raid Battle

BY INTERNATIONAL NEWS LEASED WIRE TO TRIBUNE

SPARTA, Tenn., Feb. 1.—Posses from Sparta and Cookeville today are scouring mountains 20 miles south of here for the moonshiners who participated in a battle late yesterday with officers, in which a deputy sheriff and two alleged moonshiners were slain.

The dead are: W. C. Welch, deputy sheriff of Sparta; Henry Wyatt and Milton Stewart.

The officers were dismantling a huge still when suddenly they were fired upon by alleged moonshiners. Welch fell mortally wounded. In the return fire two of the assailants were killed and the others fled to the hills.

Akron Uses Busses As Carmen Strike

AKRON, Ohio, Feb. 1.—Akron was without street car service today, but its citizens were not compelled to walk, as Mayor D. C. Rybolt arranged to motorize the city with several hundred busses and automobiles.

Street car service ended today in compliance with a city ordinance requiring the Northern Ohio Traction and Light Company to cease operation last midnight, when its 25-year franchise expired, unless it continued to operate at a 5-cent fare and free transfers.

Approximately 1000 carmen are idle.

Ex-Kaiser Has Had Flu; Is Recovering

BY ASSOCIATED PRESS LEASED WIRE TO TRIBUNE

DOORN, Holland, Feb. 1.—Former Emperor William was observed this morning walking in the grounds of his castle, accompanied by his physician. The ex-kaiser appeared to walk with some difficulty. The chief of the gandarmes informed inquirers that William was recovering from a slight attack of influenza.

Russia Protests On U. S. Ship Entries

BY INTERNATIONAL NEWS SERVICE LEASED WIRE TO TRIBUNE.

MOSCOW, Feb. 1. — Russia today protested to Secretary of State Hughes against alleged unlawful entries of United States ships into Russian ports. It cited the entry of the American cutter Bear, at Kamchatka and the destroyer 223 at Batum.

Stimulants Used to Sustain Life of Ex-President
"I'm Ready to Go," He Says, Keeps Consciousness

WOODROW WILSON

VENIZELOS HAS PUZZLING MALADY

Illness Not Believed Serious. But Paris Specialist Is Summoned.

By PAUL ANDRAKIS,
International News Service Staff Correspondent.

ATHENS, Feb. 1. — Premier Eleutherios Venizelos is suffering from a serious malady which is puzzling the physicians to diagnose, it was learned today.

Minister of Justice Kafandaris, amidst great applause, told the assembly that the statesman's illness is not believed to be serious and that he already is showing improvement.

"But the ailment from which our dinguished colleague is suffering is a most mysterious one," added Kafandaris. "Sometimes the symptoms disappear entirely. At other times they become so aggravated that the patient appears to be dying. The chief fear of the doctors is that the stain will weaken the heart."

Venizelos has agreed not to resign until after the arrival of Professor Desques, famous French specialist, who is on his way here from Paris. He is due Monday.

In the meanwhile Kafandaris is planning a [illegible] cabinet.

LIFE IN DANGER SINCE TUESDAY

Even Physicians Deceived by Apparently Minor Character of Malady.

WASHINGTON, Feb. 1.—The first symptoms of former President Wilson's latest attack developed early this week when Wilson became a prey to a digestive derangement, at first of a minor character, but developing quickly into a condition that at once aroused the concern of those who have watched his illness in its smallest peculiarities.

Those who live in the vicinity of his home first guessed that something was amiss when the big automobile presented as a birthday gift a month ago by anonymous friends failed to draw up before the white portals of the trim brick house on S street to take the former chief executive for his customary ride in the late afternoon.

CHANGE IN NIGHT AROUSES FEARS.

On Wednesday Dr. Sterling Ruffin, who had helped attend Wilson in his illness at the White House, was summoned by Mrs. Wilson in the absence of Dr. Grayson. He made a careful examination and on Wednesday gave the public its first real news of the trouble in a statement saying that a complication had developed, but for the moment was not of proportions to

Continued from Page 2 Col. 6.

WAR LEADER RALLIES AT NOON, WHISPERS TO WIFE GETS NOURISHMENT, NAPS

Death Inevitable, Doctors Agree; Hypodermic Is Administered Daughters Summoned Home

END EXPECTED MOMENTARILY

WASHINGTON, Feb. 1.—Joseph P. Tumulty, Woodrow Wilson's former secretary, who made several visits to the home during the day, left the house a few minutes before 3 o'clock. "It's only a question of time, boys," he said to the group of reporters.

Shortly after 2:30 a hypodermic was given the former President while he slept.

By Associated Press Leased Wire to TRIBUNE.

WASHINGTON, Feb. 1.—Personal friends inquiring at the Wilson home shortly after 2 p. m., today were told that the former President was very near death, but that he had awakened from a short sleep and still was conscious.

At 2:30 o'clock Wilson took a little light nourishment, although he was very weak. Dr. Grayson returned to the sick room with the intention of remaining through the day and night.

(By International News Service Leased Wire to TRIBUNE.)

WASHINGTON, Feb. 1.—Oxygen and stimulants were administered to Woodrow Wilson this afternoon in a frantic effort to prolong his life.

BY ASSOCIATED PRESS LEASED WIRE TO TRIBUNE.

WASHINGTON, Feb. 1.—Woodrow Wilson is at death's door.

Wasted by months of suffering the war-time president is fighting what his physicians believe may be his last battle.

After a sudden turn for the worse, during the night, he lay throughout the morning hours between life and death. He rallied slightly at noon and talked in whispers with those about him.

In the early afternoon he seemed perhaps to be resting easier, but his attendants saw little hope that the end could long be delayed.

At 1 o'clock his friend and physician, Dr. Grayson, announced that the former president was asleep, and that his pulse was "a trifle stronger."

A digestive disorder, first noticed several days ago, developed a condition during th enight that was described as being "very serious."

A crisis is believed likely before the day is over. The members of his family have been summoned by Mrs. Wilson, who is inconstant attendance at the bedside.

Dr. Grayson, in addition to the force of two nurses and an orderly already on duty, called in during the morning Dr. Sterling Ruffin and Dr. H. A. Fowler, both of whom helped care for Wilson, while he was ill in the White House.

PEOPLE SWARM PAST THE HOME.

As the former President's condition became known there was a steady flow of people into the ordinarily quiet residence street. One of those who called at the house was Joseph P. Tumulty, Wilson's private secretary when he was president and governor of New Jersey. Bernard M. Baruch remained at the residence practically all the entire day.

Special police guards were stationed not only in front of the residence but at the street intersections immediately adjacent to divert the flow of automobiles. One of the uniformed men led across the street a woman who wanted to gain admission to the house to attempt to heal Wilson by prayer.

During the afternoon the Rev. Dr. Robert Johnston of the St. John's Episcopal church, to which Wilson belongs, and Bishop Freeman, were also admitted to the house.

BY INTERNATIONAL NEWS SERVICE LEASED WIRE TO TRIBUNE.

WASHINGTON, Feb. 1.—Woodrow Wilson was dying today in the

quiet secluded house in S street which has been his home since his retirement from the White House in 1921.

At 11 o'clock Rear Admiral Grayson, chief of his attending physicians, emerged from the sick room and said there was little hope for the ex-President.

Only a short time before Dr. Grayson made the announcement that the ex-President had summoned him to lean over his bed, and in a whisper said:

"Doctor, I'm a broken man. I'm a broken piece of machinery. I am ready to go."

With that, Dr. Grayson said, the ex-President thanked him in a feeble voice for "all he had done for him."

Wilson was very week at 11 o'clock, so weak that his voice was only a whisper. He was conscious, however, of everything about him and seemed to realize

Continued on Page 2, Col. 4.

Dreams of Childhood

Do you remember as a child picturing an adult heaven as the proprietor of a candy store where you might eat your fill without having to solve the troublesome problem of how to coax nickels and dimes out of your parents?

Well, the realization of that dream is within your grasp. There is an ice cream parlor and candy store offered for sale in "Business Opportunities," in last night's TRIBUNE, likewise a grocery with a side line of candy. Other attractions for more mature tastes are a poolroom business and the managership of a theatrical troupe.

In fact, it is rather unusual that but one confectionery should be advertised in yesterday's paper; commonly there are several, but possibly the recent severe cold weather temporarily depressed the business. A hunch—why doesn't someone open a chocolate fountain for winter trade? Perhaps you can find a person with the capital to finance such a venture [illegible] "Business [illegible]

Special Values in Ramage Suits

—till a limited number of suits are disposed of, in a readjustment of the Ramage stocks prior to the beginning of the Spring season. Opportunity to save as much as thirty per cent. Two selections, two special prices:

$32.50 **$44.50**

RAMAGE
COMPANY
Washington St. Between 13th and 14th

WOODROW WILSON NEAR DEATH IN CAPITAL HOME

Former President Says That He Is Ready; Thanks His Doctor.

(Continued from Page 1)

perfectly, it was said, that the long fight for health which he has waged so grimly and with such tremendous courage for years, is about over.

No one was allowed to stay in the sick room, but Admiral Grayson. Mrs. Wilson was was in and out of the room.

By LAWRENCE MARTIN.
United Press Staff Correspondent.

WASHINGTON, Feb. 1.—Woodrow Wilson, stricken suddenly by what at first appeared to be a slight digestite disorder, failed to respond to treatment and last night took a sudden turn for the worse which caused his doctor, Admiral Cary T. Grayson, to announce today that it was necessary to "be prepared for some sudden change."

Wilson is in a "very serious condition," Dr. Grayson said.

Three doctors and two nurses were in constant attendance on the former president.

All members of Wilson's family were notified of his condition. Miss Margaret Wilson and Mrs. William G. McAdoo were expected to come to Washington in response to messages sent them by Mrs. Wilson today on the advice of Dr. Grayson. Mrs. Francis Sayre, Wilson's daughter, is in Siam, where her husband is adviser to the king.

His face pale and drawn and bearing signs of deep anxiety, Dr. Grayson this morning told newspapermen assembled in front of the Wilson home that Wilson's condition was developing much along the same lines as when he was stricken in 1919.

Grayson was up all night with the patient. During the night, Wilson, who was forced to go to bed yesterday by weakness and discomfort occasioned by the digestive symptoms, was restless and uncomfortable and obviously grew weaker.

The symptoms were so alarming that early today Dr. Grayson called in Dr Sterling Ruffin and Dr. H. A. Fowler, specialists, who attended Mr. Wilson when he was ill in the White House. The three doctors will remain constantly in the Wilson home.

President and Mrs. Coolidge sent a note of sympathy to Mrs. Wilson and offered her any aid they can give.

McADOOS LEAVE FOR WASHINGTON.

LOS ANGELES, Feb. 1.—"Mr. and Mrs. McAdoo will leave for Washington on the first train available."

This was the announcement from McAdoo's office this morning, following receipt of additional advice from the east, telling them of the condition of Woodrow Wilson, Mrs. McAdoo's father.

"They will go today if they can possibly secure reservations, and hope to reach there in time," it was said.

CLEVELAND, O., Feb. 1.—Newton D. Baker, Secretary of War in the Wilson cabinet, cancelled a speaking engagement before the Women's Civic Club here tonight and prepared for a hurried trip to the bedside of Woodrow Wilson.

LIFE IN DANGER OF NEW MALADY SINCE TUESDAY

Symptoms Deceive Doctors by Apparent Lack of Severity.

Continued from Page 1.

warrant alarm. He added that the development was unrelated to the old trouble that had assailed the former President during his western speaking trip late in 1919.

Dr. Grayson, on his return to Washington yesterday, confirmed that diagnosis and said he did not at that time regard the attack as serious unless it should fail to yield to treatment.

The change during the [illegible], however, manifestly aroused [illegible] fears of Dr. Grayson and Mrs. Wilson, who has been the faithful attendant of her husband since the first symptoms of his collapse became manifest during the western trip four and a half years ago. Today she notified all the members of Wilson's family of his condition, at the suggestion of Dr. Grayson. None of his three daughters [illegible] in Washington.

For a brief time this morning Dr. Grayson left the bedside [illegible] his patient and made a hurried trip to his own home. He did not take leave of the Wilson home even then, however, until he had summoned Dr. H. A. Fowler, a Washington kidney specialist, who had treated Wilson previously, to remain on watch.

Dr. Grayson said the step was taken as a precautionary measure.

News of the change for the worse spread rapidly throughout Washington as alarming rumors were disseminated over the whole country during the night by radio broadcasting stations. Early this morning, before Dr. Grayson had issued his bulletin, messages of sympathy and encouragement began arriving by the thousands.

President Coolidge was one of the first to convey his expressions of regret. As soon as he reached his office the President learned of the serious condition of Wilson and he immediately sent to Mrs. Wilson a message for himself and Mrs. Coolidge expressing concern and hope of a speedy recovery.

The messages of concern came from the lowest as well as the highest among the fellow citizens of the former president, as did the great pressure of telephone inquiries that beseiged newspaper offices as soon as the news spread. Washington and the country had heard many rumors heretofor about supposed relapses, but th time there seemed to be a unive sal realization that somethin grave had occurred. From admi ers of the wartime president distant states, from frirends Woodrow Wilson in his youth an his collegiate days, as well as fro public officials throughout all branches of the government th quiries and expressions of poured in a great tide of sympathy and apprehension

533 14th St. **S. M. Friedman Co.** 1318 Clay St.

Dress Clearance

175 Dresses that were marked from $30 to $67.50 at

50 % Reductions!

Here is your opportunity to buy two dresses at the price of one! Lovely street, afternoon and evening dresses are marked at half their former prices. Attractively styled dresses, everyone of them. Be sure to see them tomorrow.

Just see the reductions:

$15.00	Formerly $30.00
$16.75	Formerly $32.50
$18.75	Formerly $37.50
$22.50	Formerly $45.00
$27.50	Formerly $52.00
$32.50	Formerly $65.00
$33.75	Formerly $67.50

Cash or credit prices the same on all clearance sale dresses. Open a charge account and be one of the many customers agreeably satisfied with Friedman service. Our garments endure the test of time and usage.

Dresses of individual charm

The street dresses

—are very attractive and extremely well made.

Materials are charmeen, poiret twill and tricotine. You'll find them in brown shades, rosewood, black, navy, gray and tan.

Styles are suited to the most discriminating taste. Long, short and three-quarter length sleeves. Becoming touches of contrasting colors, beads or embroidery. You're sure to like them, and at the reduced prices you'll save one-half!

The silk dresses

—Exceptionally low priced for dresses of this kind!

Materials are Crepe Elizabeth, cantons, crepe de chines, satin faced cantons and lovely georgettes. In beaver, brown, gray, cocoa, black and navy.

Styles are all that you could wish for in a silk dress. Some are elaborately styled and trimmed; others are demurely plain. Trimmings of chenille, dainty laces, bits of ribbon, tinted beads, tiny pleatings. Come in tomorrow and see them!

Sizes 14 to 44, inclusive. Sizes over 44 are quite limited in quantity.

568-572
Fourteenth Street
Oakland

Toggery
CLOAK & SUIT HOUSE

Between Clay
and Jefferson Sts.
Oakland

Boosting February Sales With Remarkable Values In

COATS-DRESSES-SUITS

Bigger and better offerings than ever at $25

$25

We have made two resolutions for February:

1. *To give better values in Coats, Suits and Dresses than any other February we have been in business.*
2. *To make this Saturday a record day in all departments by offering further reductions on winter merchandise.*

Spring Arrivals in Sport Coats

All the new colorings for Spring are apparent in these exceptional Sport Coats of Camelair, Shadow Stripes, Plaids, Overplaids, Teddy Bear, Downy Wool, novelty blocks and imported weaves. Swagger, refreshing new models.

$25 to $65

Spring Dresses

Spring Dresses of Crepe Satin, Canton Crepe and Twills, including the most refreshing styles for Spring that we have shown for many, many seasons. Every garment completely new and different.

$25

DOWNSTAIRS DEPARTMENT

COATS AND DRESSES

Coats for dress wear, sport coats, and fur-trimmed coats at this exceptionally low price, for Saturday. An unusual offering from the standpoint of of style and value.

$15.75

Downstairs department values are getting better all the time—coats, suits and dresses have been marked way down to this one low price for Saturday.

Sport Skirts

New Wool Crepe Sport Skirts, in tan, gray, brown, navy and black. An exceptional value at

$2.95

Sport Coats

Shadow Stripe Poloire in Sport Coats, suitable for Spring wear. Wonderful values at

$10

Children's Coats

Children's Coa[illegible] Suedene, Bolivia, Overplaid and Polaire, some fur trimmed, others plain. BIG VALUES. at

$10.00 and $15.[illegible]

Wool Crepe Dresses

Wool Crepe Dress[illegible] in gray, tan and ti[illegible] Sport models. Exceptionally pretty. [illegible] one low price

$5

Spring Dresses

Sport Dresses of Ve[illegible] Checks, and Flannel, some with suede and leather belts. Very new!

$12.95

$75,000 in Stolen Gems Recovered

NEW YORK, Feb. 1.—Detectives recovered today from a gem shop on the Upper West Side an additional $75,000 worth of the jewels stolen from Mrs. C. P. Hugo Schoeltkopf of Buffalo, on New Year's eve, a year ago. This makes a total of $161,000 worth of the jewelry recovered within the last fortnight in Denver and New York.

MORE LOANS BY DOHENY TO U. S. LEADERS HINTED

Senator Reed Will Question Oil Magnate About New Fiscal Data.

Continued from Page 1.

tilated note which he declared was the one given him by former Secretary of the Interior Fall to cover a $100,000 loan made Fall while they were negotiating for the Elk Hills, California, naval oil lease. The signature had been torn off the note but Doheny maintained the remainder of the note was in Fall's handwriting. The torn portion, he added, he had given to his wife to keep. ...

SENATOR PITTMAN DOUBTS DOHENY.

Further questioning of Doheny uncarthed a series of discrepancies in his previous testimony which resulted finally in a flat statement from Senator Key Pittman, Democrat, Nevada, that he did not believe Doheny was telling the truth on the witness stand.

The Walsh resolution, declaring that the oil leases obtained from former Secretary of the Interior Fall by F. L. Doheny and Harry F Sinclair were issued "througn fraud and corruption," was adopted unanimously by the house less than 24 hours after the same action had been accorded by the senate.

An effort was made in the house to bring up and pass the Fish resolution, requiring Sinclair to return to the United States immediately from Europe to appear in the oil probe. An objection was raised by Representative Underhill, Republican, of Massachusetts, and the resolution went over.

Physicians employed by the senate investigating committee to examine former Secretary of the Interior Fall reported that he is not too ill to testify and the committee subpoenaed him to appear before it tomorrow at 10 a. m.

Orgy of Democrat Frauds Charged by G. O. P. Chief

WASHINGTON, Feb. 1.—Replying to the recent statement of Democratic National Chairman Hull on the naval oil disclosures, George B. Lockwood, secretary of the Republican national committee, upheld the course of President Coolidge in a statement published today in the National Republican.

At the same time Lockwood attacked the record of the Wilson administration in its conduct of the war and reviewed at length the disclosures before congressional committees that investigated war expenditures.

"Chairman Hull," said the statement, "has issued a pronouncemento in which he attempts to give the color of partisan politics to the disclosures in the Fall case. Secretary Fall is a Republican, it is true; he is a former member of the Harding administration.

WHO DOHENY IS.

"Doheny is one of the nation's most distinguished Democrats. He was a member of the platform committee of the last Democratic national convention; he made a speech in the convention, his name was placed before the convention for the vice-presidential nomination by the California delegation.

"Doheny was the largest contributor to the Democratic national campaign fund in 1916; he gave generously, it is said, to the Democratic campaign fund of 1920. It was at Doheny's instance that the late Secretary of the Interior Lane who had passed upon oil leases in which Doheny was interested under the Wilson administration, retired to accept employment with Doheny at a salary of $50,000 a year.

"Other important officials of the Wilson administration took employment with Doheny at fabulous salaries.

"The less said about partisan politics in this connection perhaps the better; it's not a matter of partisan politics but of personal and official wrongdoing for which no party can be held responsible unless it condemns the crime and fails to prosecute the offenders. Upon this point the Republican national administration has made itself clear; it will go to the bottom of the matter and prosecute any one found criminally liable."

CROOKEDNESS RAMPANT.

Lockwood continued that when the "shameful facts as to the weakness of our war management, under which wholesale crookedness ran rampant, became known," President Wilson attempted to drive out of the Democratic party those who protested.

"Contrast this with the action of President Coolidge," he said, "who, immediately the facts came to light, announced his purpose to prosecute every wrongdoing vigorously with the ablest counsel it is possible for the government to employ, representing both the great political parties."

"FEW HIGH SPOTS."

Chairman Hull having invited attention, Lockwood said, to the "unblemished record of honest and faithful service' under Democratic rule, it would be in order to recite "just a few of the high spots of the last Wilson administration."

"Some of those listed were as follows:

"Bought 41,000,000 pairs of shoes for 3,500,000 soldiers.

"Bougnt 149,456,611 bread cans, or 42 for every man under arms.

"Paid out $484,425,566 on claims presented after the war, many of them without a contract.

"Spent $20,000,000 for coke ovens that produced no coke: $35,000,000 on picric acid plants that produced no acid: $127,661,000 on terminals and docks at which no ship ever tied up: $116,000,000 on poison gas plants that furnished no gas; $4,000,000,000 on ships which took no part in winning the war.

"Eleven billion dollars was loaned to foreign nations without evidence of indebtedness making collection impossible except by negotiation.

"Purchased 945,000 saddles and 1,000,000 sets of double harness; 1,148,000 horse covers, 2,550,000 halters for the 391,000 horses and mules used in the army; purchased 195,000 copper-tipped branding irons to brand the government's 391,000 horses and mules; bought 21,000,000 of ambulance harness when our ambulances were motorized.

"Spent $206,832,920 for sixteen national army cantonments built by the cost-plus system, which could have been built for $128,101,399; spent $1,200,000,000 for camps and cantonments in which the conservatively estimated waste and graft was $400,000,000: $60,000,000 to build a powder plant at Nitro, W. Va., which never produced a pound of powder; $90,000,000 in constructing and operating a powder plant at Nashville, Tenn., which produced no powder that could be used during the war; $116,194,974 on nitrate plants at Sheffield, Ala.; Muscle Shoals, Ala.; Toledo, Ohio, and Cincinnati, Ohio, which did not produce a pound of nitrate during the war.

"Spent to the date of the armistice $1,051,000,000 for aircraft construction without producing a fighting plane; spent $1,191,000,000 for artillery, with the result that 133 American made guns were on the firing line at the date of the armistice."

State Will Lose $160,000 Royalties

BY INTERNATIONAL NEWS LEASED WIRE TO TRIBUNE

SACRAMENTO, Feb. 1—State Controller Ray L. Riley announced today the state government will lose more than $160,000 a year in oil royalties in the event the federal government annuls the E. L. Doheny lease.

Royalties collected by federal government under the Doheny oil lease in California have approximated $450,000 a year, Riley said, and of this sum the state receives 37½ per cent.

Sinclair to Return In Three Weeks

BY ASSOCIATED PRESS LEASED WIRE TO TRIBUNE.

LONDON, Feb. 1.—Mason Day, representative of Harry F. Sinclair, said today that Sinclair would remain in Europe two or three weeks longer and then leave for home.

Sinclair, who arrived here from Paris yesterday, expects to return to Paris at the week-end and then will go to Belgium on a business trip, perhaps visiting Germany before sailing for the United States.

Day characterized as "bunk" a report that Sinclair would remain abroad for two months

The "M. B. S." SHOE

Money-Back Smith

$5 SHOES $5

FOR
MEN AND YOUNG MEN
THAT ARE THE STRONGEST
VALUES
IT WOULD BE POSSIBLE TO FIND

OXFORDS--HIGH SHOES

PLAIN TOE, BROGUE, ROUND TOE AND STAPLE STYLES IN BLACK AND BROWN. ALL SOLID LEATHERS

Money-Back Smith
COR. WASHINGTON & 12TH STREETS
S. & H. Stamps with all purchases.

Alteration Sale

We regret the inconvenience while remodeling our store. We make up for it by offering extra special prices on our Spring merchandise

For Saturday's Selling

Extra Values

New Silk Dresses

Just out of New York
Actual Values to $25.00
All the new colors

$15.00

New Sport Coats

All new Spring Fabrics
Full and half lined
Values Extraordinary

$15.00

A new shipment of

Paul Jones
Middy Suits, Blouses and Skirts

has arrived. Our assortment is complete in sizes and fabrics. Paul Jones Middy Garments are known for their fine workmanship and excellent fit.

MOSBACHER'S
517-[illegible] [illegible]h Street

"Just Charge It"
Cherry's Inc.
READY TAILORED CLOTHES FOR MEN AND WOMEN
MILLINERY - WAISTS - FURS

Women's Store
15th and San Pablo
Oakland 1355

Men's Store
528 13th St.
Oakland 959

We *are* **Willing**
to leave
to **your**
good **judgment**
if our **values**
are not the
best *ever*.

Terms [*Sensible* *Practical*]

FIRST payment same as each weekly payment . . . NO BIG FIRST PAYMENT . . . and you GET what you BUY.

NOTHING DOWN
6 months to pay
February Stock Reduction
SALE
Suits, O'coats
Furnishings
PEERLESS 1111 Broadway Oakland

Very early shipments

SPRING TOP COATS

There's a jauntiness in the top coat that wins favor from men and young men. Warmth without weight—just the coat for Spring! These new Roos coats are made of soft, fleecy domestic and imported woolens that don't need pressing every time you sit down. All popular styles and in most all colors—tan, taupe, light and dark gray, and in the new greenish tints. Some are cravanetted—all carry the Roos unconditional guarantee of satisfaction.

$33 to $75

Roos Bros Inc.
Six-Store Buying Power

Better Values **REDLICK'S** Better Terms

One More Day for These

Tomorrow is your last day to choose one of these special value sets. They were announced last Sunday and all week we have been busy taking care of the scores of customers who responded to the announcement.

There is one set for every room in the house—all special value and all on very low weekly or monthly payments.

Come in tomorrow sure!

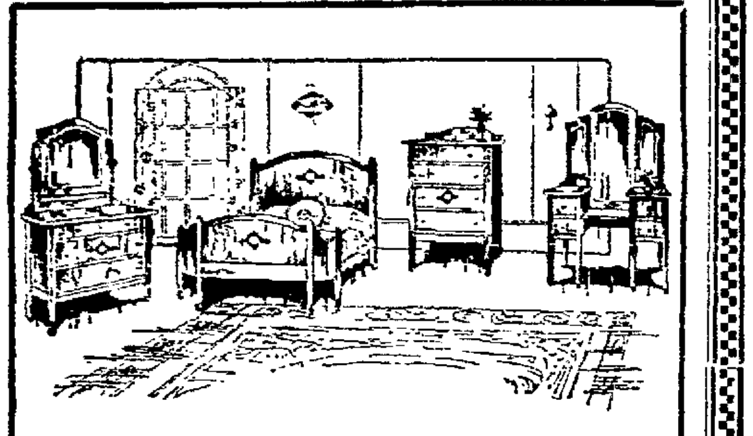

CHARMING 8-PC. BEDROOM

American Walnut finish. Dresser has shaped French plate mirror, divided top and 2 lower drawers; full size bed; 4 drawer chiffonier; triplicate mirror vanity; and a coil spring, good mattress and pair of pillows. $157.50 Small payment down and only $2.75 a week

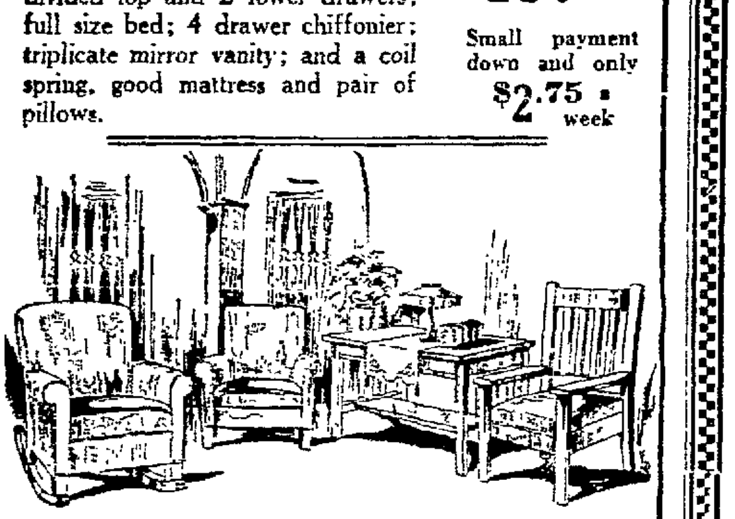

QUARTERED OAK LIVING ROOM

Library table has panel ends, magazine shelf; overstuffed chair and rocker are covered with genuine leather, all steel spring construction; solid quartered oak chair has tempered steel spring seat, genuine brown leather upholstery. $88.00 Small payment down and only $1.50 a week

Prove that you care! Community Chest. Now, till Feb. 8th

Redlick Furniture Co.
Better Values
Better Terms Better Service
——13th and Clay

If you saw it in The TRIBUNE tell them so

New Thespian

JEAN HANSON, who is to be seen in cast of Shaw comedy at Wheeler hall.

Sturton Photo

WHEELER HALL TONIGHT TO SEE SHAW'S COMEDY

BERKELEY, Feb. 1. — The Greek Theater Players of the University of California will inaugurate their spring season tonight with a presentation of Bernard Shaw's "Androcles and the Lion," to be given in Wheeler hall. The play will be repeated Saturday and Monday nights.

When "Androcles and the Lion" was produced by Granville Barker in New York it was hailed as one of the most amusing of the Shaw plays. It has not been seen on the coast, and the Greek Theater Players' production has, therefore, aroused interest. Besides Dorothea Johnston, Harold Minger, Jean Hanson, Phyllis Blake and Louis Martin, who are taking the leading parts in the play, the cast includes the following: Eugene Norman, Conrad Kahn, Berald Maulsmy, Cyril Armbrister, Anton Van Buren, Page Nourse, Henri Andiffred, Oliver Prickett, Clifford Hubbard, Vasa Macgowen, Clayton Lane and Betty Hillier.

Fog Accidents in Chicago Hurt Score

CHICAGO, Feb. 1.—More than a score of persons were injured today in elevated railway and other accidents, attributed to one of the heaviest fogs experienced in daylight in Chicago in years. Twenty persons were hurt in a collision of two trains on the Northwestern Elevated railway.

PLASTERERS PRAISED.

Next to the architect, the journeyman plasterer is the responsible factor for success in satisfactory home building. This was the keynote of an address delivered to the members of the Master Plasterers' Association by William F. Breuer, secretary-manager. The meeting was the first of a series of bimonthly gatherings which Breuer has arranged.

REIS SHOE CO.

See Our Window Display at Both Stores

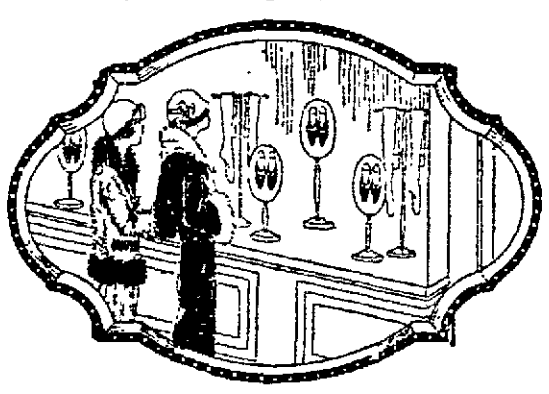

1531 Broadway and 1209 Washington Street

Six Dollar Day

at Both Stores
Saturday

$6

Saturday you have a marvelous opportunity of choosing Beautiful Shoes, Sandals, Cut-outs, Oxfords and Straps in all color Suedes, Satins, Russia Calf, Patent Coltskin, Kids and Combinations; values to $10, at this One Low Price—**$6.**

Reis Shoe Co.
1531 Broadway
1209 Washington

A Week of Silk Sales

A FEBRUARY EVENT OF IMPORTANCE

A MAMMOTH FEBRUARY SILK SALE, WITH THOUSANDS OF YARDS OF BEAUTIFUL FABRICS OFFERED TO SELL AT REALLY AMAZING REDUCTIONS. JUST NOTE THE LOVELY SILKS OFFERED, THE QUALITIES AND WEIGHTS AND WIDTHS, AND COMPARE THE PRICE ASKED WITH WHAT YOU ORDINARILY PAY FOR SILKS OF LIKE QUALITY AND KIND.

The silk of the hour!

CAROLYN

—also known as "Suede" crepe. You will never want to see a more delightful silk than this one! It is 40 inches wide, and is one of the newest and most sought after crepes on account of its firm construction, good weight, and handsome finish. Note these wonderful colors: thistle, naiad, shell-pink, peach, silver, fallow, chinchilla, deer, partridge, artichoke, Navajo, Orient, toast, Chinese-red, tile, Egyptian-red, Hague, sandalwood, cowboy, African, hazel, orchid, windrose, marine, zinc-gray, henna, navy, ivory and black. See these silks in the windows. THE SPECIAL PRICE, the yard $2.95

REAL BARGAIN WEAVES AT 98c YARD

36-in. RADIUM in ivory, flesh and mais. Very good.
36-in. CHARMEUSE—a good quality in rich black.
33-in. all-silk PONGEE of good weight and weave.

MAH JONGG PRINTS $2.65 YARD

This handsome novelty—much sought after now, offered in an elegant quality, in 40-inch width, at this low price.

SILK-AND-WOOL CREPE PRINTS $3.65

40 inches wide. Heavy, and a very luxurious quality. All new, and much in demand right now!

FINE SILKS AT ONLY $1.69 YARD

38 and 40-inch widths in CANTON CREPE in navy, seal, fallow, zinc, brown, black.

38-inch all-silk satin-stripe RADIUM in a choice of good colors

33-inch HONAN PONGEE in a good color line.

EXTRA-SPECIAL SILKS AT $1.95 YARD

Note these wonderful weaves and prices:

40-in. heavy weight CANTON CREPE in a wide color range;
40-in. CHARMEUSE in navy, seal, black, in all-silk quality;
40-in. all-silk new PRINTED CREPES—very pretty effects;
40-in. SHARKSKIN—a white sports satin that you'll like.

SUPERB SILKS AT $2.45 YARD

40-in. CANTON and FLAT CREPES in fine color range. All-silk, heavy weight.
40-in PANAMA or SPIRAL CREPE—very heavy. Navy, dark-gray, black, fallow, zinc.
40-in Satin-face CANTON in navy, seal, black. Very beautiful.

—LARGER WOMEN'S SPRING COATS—

A Wonderful Special

The sizes range from 42½ to 50½—all full and comfortable. Full cut sleeves. A really wonderful special for the women desiring larger size, roomy coats. All 50 inches long. They are side-tie models, trimmed in self material and stitching. They are the VERY LATEST SPRING MODELS. Lined throughout with good Canton crepe. Wonderful quality materials—Fashona and Vellasia. Four distinct models. Choice at $49.50

—HATS—

New Arrivals in Trimmed Novelty Straw Models

All new novelty straws, trimmed with flowers, fancy hand-work aplaque effects in high colors, ribbons, ornaments. Some of the new stripe plaid effects. Models include small flare fronts, turbans, snug-fitting droops, pokes. Larger brims in droops, rolls or straight brims. Colors: Ching blue, beige, rust, tan, gray, red, black, navy, brown, Chinese yellow.

—$10—

UNTRIMMED HAT SHAPES—Milan hemp straws in a very good choice of styles and effects. A real bargain at $1.95

NEW FLOWER SPRAYS—Assorted styles and sorts, in all colors and effects imaginable. High-quality silk and velvet flowers $2.95

Another one of those big sales of ALLOVER

APRON DRESSES

Smart styles in a wonderful assortment of colors and combinations. Of best quality percale and ginghams, fancy braid effects or organdie trims. Some solid color chambrays have effective trims of gingham checks. With or without collars. Sash belts. Pockets. All sizes including EXTRA LARGE. Very special for Saturday at, each $1.00

SWEATERS

Sweaters, Chappie coats, etc. A big shipment rushed out and placed on sale for Saturday. Fine, soft wools in plain or brushed effects. Golf coats and Chappie styles, and slip-ons. Fibre and wool combinations in tuxedo and surplice styles. Much higher-priced numbers taken from regular stock and grouped in this big special. Wonderful color assortment. Sizes for all. Each $5.95

Special Downstairs Section Values

Special! 81x108 SHEETS

240 of these EXTRA BIG sheets, extra heavy and extra LONG so they will tuck in well. Extra durable. Saturday they sell at only $1.95

Challies

36-in. Dolly Varden patterns. Make pretty, serviceable dresses. Wool finish. Yard 25c

Voiles

Dainty voiles, 38 inches wide; in a fine quality and excellent range of patterns. Yard 48c

Ginghams

32-inch width. Fine dress effects. Good quality and firm, durable weave. Yard 29c

Table Cloths

Here is a special offer for Saturday. A cloth that is specially marked for one day only. Square or round. Each $1.00

Comforters

Sateen bordered comforters with flowered center. Deep, plain colored sateen border. Well stitched and filled. Marked special at, each $2.95

FEBRUARY NOTIONS SALE!

CREME OIL SOAP—Get this popular toilet soap in the NOTIONS SECTION. (Limit ten bars). The bar 5c

SEWING THREAD—150-yard spools. White or black. All sizes	7 spools 25¢
SEWING SILK—In 50-yard spools. All colors. Per spool	4¢
BIAS BINDING—plain colors. 6 yards to the piece. Fancy checks (3 yds.)	7¢
SPRING TAPE MEASURES—nickel plated	10¢
BUTTONS—special lot For coats, suits or dresses. 4 to 6 on card	5c
DRESS LININGS—black or white. All sizes	50¢
COMMON PINS—three hundred count. Paper	5¢
PEARL BUTTONS—twelve to card	10¢
RICKRACK—colored braid. 3 yds. to piece	7¢
DARNING COTTON—Black, brown, gray. 2 spools	5¢
DRESS SNAPS—3 dozen to a card. Three sizes on card. Card	10¢
MACHINE OIL—Boye. Per bottle	17¢
SCISSORS—Imported steel scissors in assorted sizes. Each	59¢
SPONGES—Good quality and size, each	5¢
DRESS SNAPS—36 on card. Black or white. All sizes. Card	5¢
HAIR WAVERS—Garrity hair wavers, 4 on card, the card	10¢
BRUSHES—Nail brushes, assorted. Each	10¢
PURSES—Leather, assorted sizes	10¢, 15¢, 25¢
MARCEL waving irons, each	10¢
NOTE BOOKS, with pencils, each	10¢
RUBBER SPONGES, red rubber, each	9¢
KNIVES—boy's one-blade. Black handle	10¢
HAIR NETS—human hair. Guaranteed. All colors except white or gray	3 for 25¢
POWDER PUFFS—in rubber cases. Assorted colors. each	10¢
SPONGES—Large rubber sponges, each	23¢
PINS—Cube pins, 100 count	5¢
HAIR PINS—Cabinets of assorted sizes	9¢
ELASTIC for garters. Assorted colors. Yard	25¢
SEWING BOXES—Handy and pretty. Each	50¢
RUBBER APRONS—Seconds. Gray only	25¢
RUBBER APRONS—Firsts, pure gum rubber, in plain and mottled colors and cretonne effects	50¢
SANITARY NAPKINS—12 to a box	39¢
SANITARY BELTS—Flesh and white. Each	25¢

LACES

Very attractive values. Especially good for curtains. Filet, torchon, cluny, vals and colored edges; ½ to 1½ inches wide. Yard	4¢
CALAIS VAL, 2-thread val, cluny and imitation filet; 1 to 2¼ inches wide. Yard	9¢
WIDER LACE—Calais val, Normandy val, cluny. Ecru and white. Fine for luncheon sets, covers, bed sets; 2 to 4 inches wide. Yard	23¢

We Give S. & H. Stamps

WOMEN'S SAMPLE SHOES

148 pairs good quality oxfords and pumps. Tan, gray, patent, vici, suede. Size 4B only. Pair $2.95

Upright's
DEPARTMENT STORE
13th & Washington Sts.

ROYAL WORCESTER

CORSETS in models to suit all figures. Lace back with graduated front clasp and low bust lines. Some have elastic inserts and tops. Non-pinching O-I-C clasp. White and flesh.

STOWAWAYS ARE HEROES.

PLYMOUTH, Eng. — Two stowaways hiding in a lifeboat participated in the heroic rescue of a sailor who fell overboard from the liner Arundel Castle.

PROVOCATI[illegible]

CHICAGO.—Charles [illegible] was arrested for punching T[illegible]as Case, but was freed when h[illegible] declared he struck Case because [illegible] latter declared he was torpe[illegible] off the coast of Wisconsin du[illegible] the war.

MARYMONT MILLINERY

A Big New Shipment Spring HATS

TWO PRICES

$4.95

AND

$7.45

They're truly beautiful—and would be exceptional at their rightful price. Yours the advantage if you select from them at $4.95 or $7.45.

—Youthful, becoming styles, in sports, tailored and dress models. Many all black, others with brilliantly colored trimmings. All are advance season models at an extremely low price.

—Seldom, indeed, does one have the opportunity to purchase new models at the very beginning of the season at such saving.

MARYMONT'S MILLINERY

511 THIRTEENTH STREET
Between Clay and Washington

Eastbay Hikes and Hikers

By Prof. J. Walker

"The outer world, from which we cower into our houses, seemed after all a gentle habitable place; and night after night a man's bed, it seemed, was laid and waiting for him in the fields, where God keeps an open house. I thought I had rediscovered one of those truths which are revealed to savages and hid from political economists: at the least, I had discovered a new pleasure for myself. And yet even while I was exulting in my solitude I became aware of a strange lack. I wished a companion to lie near me in the starlight, silent and not moving, but ever within touch. For there is a fellowship more quiet even than solitude, and which, rightly understood, is solitude made perfect. And to live out of doors with the woman a man loves is of all lives the most complete and free."

—Robert Louis Stevenson.

Sierra Club.

Members of the Sierra club will visit Loma Alta, Marin county, Sunday. They will take the 8:15 boat and train to Fairfax and then hike via the ridge to Loma Alta. Elevation, 1614 feet; distance, 10 miles. Fare, round trip to Fairfax, 60 cents.

Leaders: Wanda Bernhard and Dr. E. C. Parks.

California Alpine Club.

Pine Canyon, on the side of Mt. Diablo, will be visited next Sunday by members of the California Alpine club and interested hikers. San Francisco members will take the 8 a. m. Key Route boat and S. F. & S. train to Walnut Creek. Eastbay hikers contemplating making the trip should get the train at Fortieth and Shafter at 8:30 a. m.

From Walnut Creek walk via Shell Ridge and old road to Pine Canyon where lunch will be eaten. In the afternoon the party will explore caves and return to Walnut Creek. Distance, 12 miles. Fare, round trip from San Francisco to Walnut Creek, $1.35.

William Howden and Henry Lidley will lead.

Berkeley Hiking Club.

Members of the Berkeley hiking club will hike to Bierce's Springs next Sunday. This favorite goal of hikers is on the east side of the Contra Costa hills and is only a short distance walk from either Grizzly or Scout peaks.

Members and friends should meet at College and Bancroft avenues, Berkeley at 9 a. m., then hike up Strawberry Canyon by road and trail and Panoramic trail to Bierce's Springs, an ever running source of water. Distance of hike about six miles. Leaders: Mr. and Mrs. George Hjelte.

Cantra Costa Hills Club.

The Contra Costa Hills club will cover the same ground next Sunday as the California Alpine club, visiting Pine Canyon, Mt. Diablo.

Take the San Francisco and Sacramento train at 8:30 from Fortieth and Shafter for Walnut Creek. Walk via road and Shell Ridge trail to Pine Canyon. Lunch and return to Walnut Creek. Distance 12 miles. Fare, round trip to Walnut Creek, $1.35.

The nominating committee of the Contra Costa Hills club has selected the following names to appear on the ballot as candidates for election as directors for the year ending Feb. 22, 1925, the election to be held at the annual meeting at Boy Scouts camp, Feb. 22: Chas Boyer, Chas Cavanagh, Chas Delves, Arthur Flint, Edna Flint, Geo H. Gilson, Miriam Griffiths, E. D. Harnden, S. M. Haslett, Annie Hayward, Wm. Howden, Frank Meraglia, Wm. C. O'Leary, Alice Williams, Benjamin Wuelzer.

California Botanical Society.

The annual meeting of the California Botanical Society will be held tonight at 212 Wheeler hall, University of California. Herbert Mason, instructor in botany at Mills College, will talk on "Field Studies in the Sierra Nevadas." The public is invited.

The next field trip of this club will be Sunday, February 10, to Tennessee Cove.

Things they Ask the Tribune

BUREAU OF INFORMATION

"Has a police officer the right to turn his flashlight on persons seated in a machine before their own home or elsewhere? Has he a right to ask their names and addresses?"

A police officer has no right to turn a flashlight on persons seated in a machine before their own home or to ask the names and addresses of the parties unless he is searching for some particular individual and is suspicious of the occupants of the car, according to the Oakland Police Department.

"Should parafin paper flowers that have become dusty be dipped in parafin to get the dust off?"

There is no satisfactory way of cleaning parafin paper flowers. There is a special preparation that they are dipped in, and that does not cover up the dust.

"What is the population of Muncie, Indiana?"

According to the U. S. Census figures, the population of Muncie, Ind., is 40,321.

"When will the tube that is being put under the estuary be completed?"

The exact date that the tube under the estuary will be finished is not known.

A question of importance has been received in this department from a correspondent signing the name of "Clara." If "Clara" will consult a physician he will give the information desired.

The TRIBUNE Information Bureau will answer all questions of a general nature except school or legal problems, debates, trade and firm names and queries as to the time of day.

The bureau is open every day except Sunday, from 8 a. m. to 9 p. m.

If answers are desired by mail stamps must be enclosed. Quick results can be obtained by telephoning to the bureau. If you have any problems of a general nature to solve, ask The TRIBUNE [illegible]

Domestic Heroines in Our Homes

Women who lead a domestic life seem to listen to every call of duty excepting the supreme one that tells them to guard their health. As long as they can drag themselves around women continue to work. Necessity to keep on their feet all day when overtired, or sitting in cramped positions day in and day out often brings on ailments from which women suffer tortures. For fifty years Lydia E. Pinkham's Vegetable Compound has been strengthening women and overcoming such ailments. Sickness and pain vanish under its influence and thousands of women have been benefited by it.—Advertisement.

Oakland—**Philadelphia Shoe Co.**—*San Francisco*

Sale Of 1200 Pairs Children's Shoes

The end of our sale is drawing near—so we have concentrated large groups of children's shoes into one immense group at

BIG REDUCTIONS

HIGH LACE PUMPS AND OXFORDS

Sale Prices

Sizes	Price
6 to 11	$1.65
11½ to 2	$2.15
Young ladies' sizes, 2½ ot 6	$2.65

HIGH SHOES in patent leather with dull kid, brown kid, and white buck tops.

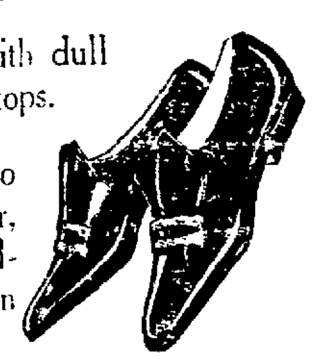

Pretty Pumps in one and two strap styles, patent leather, white kid trimmed with colored kid—and oxfords in brown and black calf.

Fit all your girls out with good shoes at greater savings NOW!

And Your Boys, Too

Boys' Brown Calf Oxfords

Smart and sensible. Rubber heels.

SALE PRICES

Sizes	Price
11 to 13½	$2.35
Sizes 1 to 2	$2.75
2½ to 6	$2.95

Boys' Gun Metal Blucher Lace Shoes

Splendid for school wear. Wonderful values!

SALE PRICES

Sizes	Price
10 to [illegible]	$1.95
Sizes 1 to 2	$2 25
2½ to 5½	$2.45

YOU CAN BUY BY MAIL

B. KA SCHINSKI

Philadelphia Shoe Co

525 FOURTEENTH ST. OAKLAND
825 MARKET ST. MISSION AT 22nd
SAN FRANCISCO

No C. O. D.'s
No Exchanges
No Refunds

Capwells

Saturday the Last Day of the Formal Exhibition and Sale of Spring Wash Fabrics

It Will Be Marked by Three New Special Entries for a Great Sales Climax

Scissors have been busy all week clipping off thousands of yards of these new Spring fabrics for customers eager to begin Spring sewing. Saturday's offerings are such that it will be like beginning the sale over again.

Extra Special!

1500 Yards of Gauze Marvel Tissue

48c

Regularly 65c

Very fine quality tissues in 30-inch width. Beautiful colored checked fabrics overlaid with silken checks on the surface.

1000 Yards of Silk-Striped Shirtings

48c Yard

32-inch fine quality shirting in white background with pretty colored combinations and silk stripes.

New Normandy Voiles, 60c yard

Lovely fabrics for summer dresses. Fine swiss dots with colored backgrounds in pretty dot and conventional patterns.

Item	Price
38-inch Glenmore Voiles, yd.	50¢
44-inch Claremont Voiles, yd.	75e
38-inch Voile Elegante, yd.	$1.00
36-inch Fadenot Suitings, yd.	50¢
38-inch Printed Dress Crepes, yard	75¢
Printed Novel Crepes, yd.	$1.00
Year Round Zephyrs, yd.	50¢
36-inch Silk Mixed Crepe, yard	$1.50

Capwells Third Floor Home Furnishing Sales Begin Monday

Philippine Nightgowns and Envelope Chemises

$1.85

Remarkable values in dainty underwear that is hand made and hand embroidered. Find them on the special bargain table on the First Floor, Saturday. All sizes. *(First Floor, Capwells)*

Phoenix Silk Hosiery

Word has just come from the manufacturers of Phoenix Silk Hosiery that the prices on three favorite numbers are to be reduced and we hasten to pass the good word out to our customers.

No. 398, formerly $2.65, is reduced to $2.35
No. 368, formerly $2.00, is reduced to $1.85
No. 374, formerly $2.50, is reduced to $2.35

These are all full fashioned numbers.

(First Floor, Capwells)

Saturday Candy Special

Puffed Corn, 35c Lb.

Made as only the Golden Pheasant can make it, rich and delicious. An item to be put on your Saturday shopping list.

(Candy Counter, First Floor)

More New Sports Coats

$26

Bringing with them the breath of Spring. Coats jaunty in line, smart in cut and tailoring, developed of coatings so cleverly patterned that they express the very essence of the new season. Beautiful plaids, stripes, mixtures and plain weaves. Straight line styles with side or front fastening, flare or loose backs. Novel trimming touches and unusual color combinations add to their charm.

Other new Spring Coat arrivals are priced at **$29, $49** and up to **$150.**

Pleated Wool Skirts for School or Business Wear

Made of excellent quality wool crepe, granite cloth or a good quality serge in wide pleatings, knife or box pleatings. Of serge and granite cloth, **$5.95.** Of wool crepe, **$8.25.**

(Capwells Apparel Shop)

First Showing Saturday of New Pattern Hats For Spring

$15

Hats of such charm that you will want to see them immediately. All [illegible] of refreshing beauty. All shapes for all faces including the tight little hat for bobbed heads and the larger hats for other people.

Conspicuous among their trimmings are silk embroidery, bright flowers, hand made motifs, and crepe drapes; among the new colorings, Empire blue, sunflower, Mexican, cinder, narcissus and black. Their price is only $15.

(Millinery Shop, Capwells)

Genuine 'Perky Peggy' Make Apron Dresses

New and Different Styles

$1.00

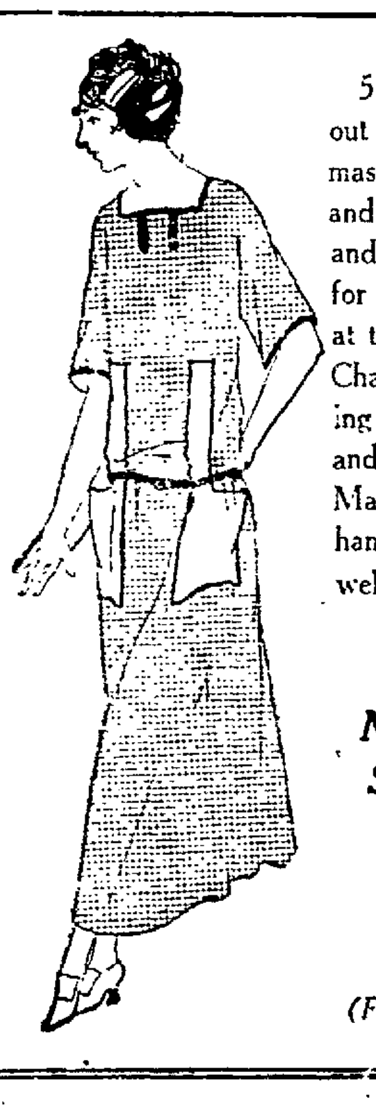

500 dozen of these faded out so fast in a pre-Christmas sale that we re-ordered and now they are here fresh and new from the factory for your choosing Saturday at the little price of **$1.00.** Charming, home and morning frocks in clever styles and color combinations. Made of good quality ginghams in new patterns and well tailored.

No Apron Dress Styles Quite So Charming as Perky Peggys

(First Floor, Bargain Table)

eterans' Bureau Criticised by Oddie

WASHINGTON, Feb. 1.—Dissatisfaction with what is described as e failure of Director Hines to "clean house" in the Veterans' Bureau on the basis of disclosures of e nine months of Senate investigation has arisen in the special enate Veterans' committee. Senator Oddie (Rep.), Nevada, one of the members of the committee, declared in a statement today that he was "thoroughly dissatisfied and provoked because the very necessary changes that should have been made in the personnel of the Veterans' Bureau have not been made."

"As a result," he said, "there has not been the improvement in the handling of individual cases that there should have been. Continued injustice to a large number of former service men naturally have followed."

LONG DEATH HUNT ENDS.

WHEELING, W. Va., Feb. 1.—Sought for ten years in connection with the slaying of his wife and four children with a razor in his cabin near Fayetteville, N. C., O[illegible] Smith, arrested at Beech Bottom, was on his way to the south today in the custody of a deputy sheriff

CURTAIN CALLS

By WOOD SOANES

SO much has been written in the [illegible] about the [illegible] of the foreign play and player that the following [illegible] from [illegible] Mayer, who [illegible] for John Cromwell Inc., comes as a somewhat welcome relief.

Of course the document is frankly biased in favor of Cromwell and his most recent production "Tarnish," but that is to be expected as most of the devotees of the imported products have been paid to think that way.

"During the past decade foreign plays have made a greater impression on the American theater than during the entire century before," Mayer begins, "when our knowledge of the higher European drama was restricted to French farces about ladies who weren't exactly ladies.

"No one will deny that the foreign influence on the stage has been a [illegible] one but nevertheless at a time when Czechoslovakian, Russian and French had become the native language of the American theater it is good to encounter a play written, produced and applauded by Americans.

TWENTY SEASONS AGO TODAY

Andrew Robson is appearing in "Richard Carvel" at the Macdonough.

"That play is Tarnish and perhaps one reason for its support both from the naive and the sophisticated is in the fact that the drama has a genuinely native theme and atmosphere. There's not a single Russian in the cast.

"'Tarnish' deals with the problems that beset a young American girl, the only child in a family which has lost its money. The scene is played in a flat in the [illegible] town portion of the city. The play does not pretend to [illegible] in stage [illegible]. The characters talk as people do talk, casually, humorously and when deeply moved intensely. As a result the play lives [illegible].

"The play should bring a good deal of assurance to budding American playwrights and to all others who like to see an American theater succeed in America. For it proves that a play can be written by one of us and the scene laid amongst us, and still be interesting and successful at one and the same time."

* * *

Clayton Hamilton on John Galsworthy

The announcement by some little theater group or other in the bay region of a forthcoming presentation of Galsworthy's "Joy" recalls a chapter on "Dramatic and Theatrical Talent" in "Problems of the Playwright" in which our old friend Clayton Hamilton discusses Galsworthy in his usual shrewd and gifted manner.

"No play of Mr. Galsworthy's has ever, until very recently, made money in the theater," he writes in 1917, however, before Barrymore undertook "Justice." "This consideration might seem to be merely sordid were it not for the fact that the drama is a democratic art and that it is undeniably the duty of the dramatist to appeal to the many and not the few.

"On the other hand Mr. Galsworthy has never written a play which was unworthy of serious consideration. His best plays are not so good as 'The Second Mrs. Tanqueray,' but his worst plays are not as bad as 'A Wife Without a Smile.' Always in dramatic compositions he has had something to say; always he has created living characters; always he has told an interesting story through the medium of [illegible] interesting dialogue. Why, then, has he failed to capture the great army of the theater-going public?"

FORTY SEASONS AGO TODAY

Jeffreys Lewis is appearing in "Odette" at Baldwin's.

Having propounded the question Hamilton proceeds to answer it. In brief it is because he is [illegible] interested in the theater [illegible] is a great [illegible] [illegible]. His [illegible] plays [illegible] by Hamilton as "The Silver Box," "Strife," "Justice" and "The Pigeon"; his ineffective ones as [illegible] "The Eldest Son" and "The Mob."

In [illegible] [illegible] once more [illegible] not on the [illegible] [illegible] [illegible] [illegible] plays [illegible].

EXITS AND ENTRANCES

[illegible] "Mr. [illegible] Arrives" [illegible].

* * *

R[illegible] Reynolds has been [illegible] for the principal [illegible] [illegible] Everett [illegible] [illegible] Right" at the Fulton next week.

* * *

As [illegible] of the Coast company of "The Bat" is William Elster [illegible] [illegible] in the [illegible] season. His sister Elsie Elster used to be the toast of the country in "Hazel Kirke" when March Klaw was an advance agent. [illegible] Elster traveled with the troupe.

* * *

Henry Miller is duly reported to have bespoken his mind on the subject of stage electricians the other night when some one pulled the wrong switch during a performance of "The Changelings" in Chicago and threw house and stage into darkness. Based on past performances Miller's monologue must have been entertaining to all but the recipient of the verbal bombs.

Manheim & Mazor

26 Specialty Shops
Under One Roof

Broadway
at Fifteenth

The event you've been awaiting! Our great

Final Clearance

You'll find we have made the greatest possible reductions! This is the time of extraordinary values in the Manheim and Mazor Shop.

New!

GLORIOUSLY lovely are the new things of Spring as they appear throughout the Manheim & Mazor Shop! Inexpensively priced, too, as you can see!

First of the new things!

New Spring

HATS

7.50

Such bewitching little hats! Flattering off the face shapes, demure cloches! And the colors! These are in shades to dream of . . . and buy in hats!

Spring Shades!

Chiffon Hosiery

Of a desirable silken sheerness

French nude, new gray, tan bark, peach, beige—the new light shades of Spring. See our Hosiery Shop!

1.95 2.50 2.95

For corset perfection!

Gossards

Achieve the new lines

New styles in these famous corsets are being offered in our Corset Shop. Our expert corsetieres will fit you.

Three low sale prices

3.85 6.95 8.45

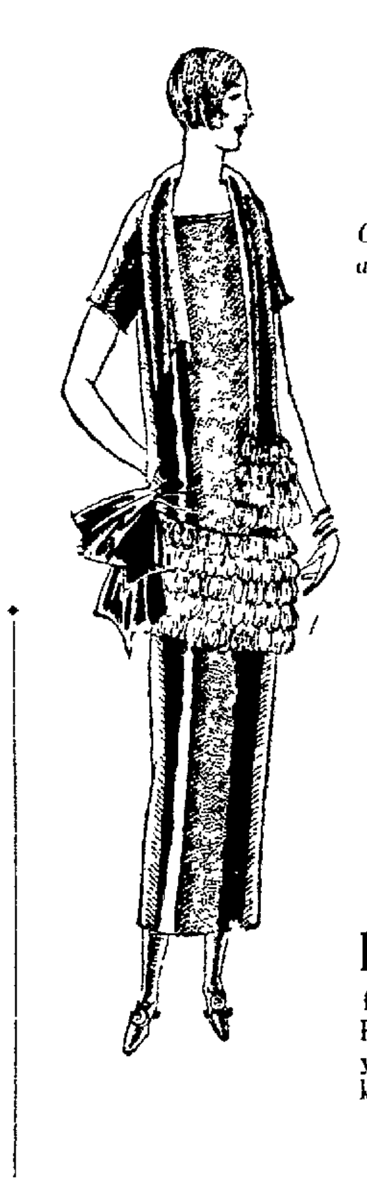

Drastic underpricings on our wonderful

DRESSES!

Only one or two of a kind and all of them unusual values!

14.85

Former values to 39.50

19.85

Former values to 49.50

33.85

Former values to 89.50

DINNER dresses, lovely afternoon frocks, street and sports frocks in wool, velvet or satin! Frocks that will be "snapped up" you may be sure, by those who know values.

A final chance for savings on

Superbly Fur Trimmed

COATS!

29.00 49.00

Formerly to 79.50 *Formerly to 79.50*

69.00

Formerly to 98.50

COATS stylishly fashioned from deep piled fabrics, stylishly fur trimmed. Beautifully silk lined. You'll find the desired straight and flared models!

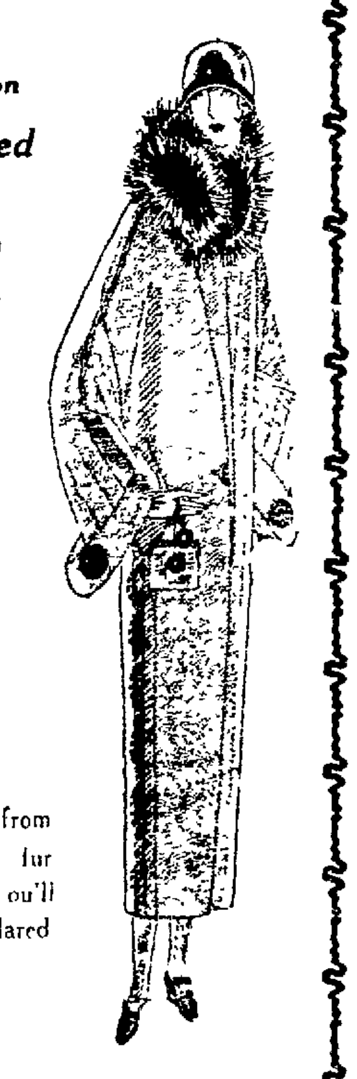

Mothers! For savings on daughter's wardrobe!

Girls' Coats Reduced

Mid-Winter coats formerly to 24.50

9.85 11.85 15.85

Bolivia, Polo, Velours in plain or plaids fashion snug little coats, fully lined. Exceptionally fine values!

Girls' *Hats*

Excellent values

Really wonderful values in hats to "tide over" until summer!

1.65 2.65 3.65

Formerly to 8.95

Girls' *Dresses*

Silks and wools

Down to impossibly low prices, these attractive frocks for miss 2 to 16!

4.65 6.65 9.65

Formerly to 14.95

Spring Apron Frock Event!

June Rand Frocks

2.95

Adorably dainty in their pink, blue, lavender and green ginghams with saucy applique trim

Gingham Aprons

1.29 1.79

Excellent wearing quality marks the gingham! Made into just the kind of apron frocks you like to wear!

Usually to 2.95

Percale Aprons

89c

Little all-overs for general morning wear that help with the housework

Where the smart, new things are inexpensive.

PIGGLY WIGGLY

All Over the World

"We don't meet prices we make them"

"Why! Back with the groceries so soon dear?"
"Yes, it does'nt take any time at all to buy things at
PIGGLY WIGGLY
All Over the World

PIGGLY WIGGLY STORES SET THE PACE ON GROCERY PRICES IN THE EAST BAY CITIES!

Our 23-store buying power permits us to own our merchandise right. Couple this with our low operating expense—rapid turn-over and small profit satisfaction, and you have the reason why we are able to price our goods so low.

Our selling prices are governed by our costs regardless of what the "other fellow" gets for his merchandise.

WE LEAD---OTHERS FOLLOW

FEDERAL BRAND
Evaporated
MILK 7½c
Per can . .
Has No Superior
Exceeds Government Standard
PIGGLY WIGGLY stands behind it—"Nuff said"
Limit 10 cans

IOWA CORN
American Brand

1 Can	8½c
3 Cans	25c
6 Cans	50c

This is the highest grade Iowa Standard Corn obtainable. Do not confuse it with the cheap Maryland or Eastern Corn usually offered at a low price.
Limit 6 cans

LIBBY'S
EXTRA SLICED
PINEAPPLE
No. 2½ Can 27c

CLOROX
PER BOTTLE
14c

LESLIE'S
SHAKER
SALT
Per pkg. .... Limit 2 7½c

EGGS!

WHAT IS AN EGG?

Can you answer the above question? Some people call it hen-fruit—but it isn't fruit—it isn't vegetable—it isn't meat. Just what is it?

PIGGLY WIGGLY defines eggs as being a most enjoyable food to eat as long as they are strictly fresh—such as the eggs we offer for sale.

They are plentiful now and our price is within reach of everybody—just a few cents above daily market quotations.

MAZOLA
QUART CANS
43c
Limit 4

ASPARAGUS

Libby's Large White, No. 2½ can.........	40c
Libby's Tips—No. 1 can..........	43c
Silverdale, sml. green, No. 2½ can.........	34c
Dessert Tips—No. 1 can..........	34c
Del Monte Tips—Picnic tins	24c

GRAHAM'S
Famous
LANA OIL or LEMON HARDWATER
TOILET
SOAP
4 cakes... 25c

MATCHES
For Your Household
SUNLIGHT Brand
Full Count, Large Box...... 5c
In convenient handy boxes
PENNSYLVANIA Brand
pkg. containing small boxes....... 6c

If you don't know your nearest PIGGLY WIGGLY Store—Ask your neighbor!

Tracy Victim of Auto Crash Dies

TRACY Feb. 1—Van Banta, grandson of the late Henry C Banta, for whom Banta station on the Southern Pacific line near here was named when the railroad was built, is dead. He passed away in a Stockton hospital, after a short illness, following an auto accident in which he was injured.

He was born and reared on Union Island, where he farmed all his life. He was aged 34 years, and had never married. A mother in San Francisco, three brothers, Bert, F[illegible] and E. A. Banta, and a sister, A[illegible] May Banta, survive.

◆

Native of Mining Town Is Buried

SONORA, Feb 1—The funeral of Miss Mar Gross, native of the one-time famous mining camp of Tuttletown, near here, was held today. Burial was made in the local cemetery.

She was born at Tuttletown May 19, 1869, and lived there all her life until a year ago, when failing health compelled her to give up business and move to Sonora. She was postmistress at Tuttletown from 1907 to 1921, and for many years managed the only hotel at that place.

A brother Joseph and a sister, Mrs Perry R. Gallivan survive.

◆

If you see it in The TRIBUNE tell them so

Manteca C. C. Names Forum Chairman

MANTECA Feb 1—D. O Castle has been appointed chairman of the forum committee of the Manteca chamber of commerce for the year by President Will and F. Stretch. The first forum meeting will be held February 12.

A small army of applicants seeks the office of secretary of the chamber. In all twenty have applied. The board of directors has sifted the number down to five, however, and will ask that each appear in person for an interview.

CHECK SUSPECT JAILED.

OROVILLE, Feb. 1.—A. M. Baker has been arrested by Constable Herbert Taylor and charged with the issuing of worthless checks in the amount of $41.50 on several Oroville merchants. Constable Taylor doubts the sanity of his prisoner

---

Give to the Community Chest

Help those in need. Oakland's one big drive for charity must succeed. Do your share.

New Neckwear, $1.50

The new blouse vestee of real lace, full bodied, inset and trimmed. Elastic belt, circular or tuxedo collars. White or ecru.

Neckwear, 50c

A beautiful selection of camisole vestees, round and tuxedo collars, vestees of venise and Oriental laces. Also crepe de chine and georgette 4-in-hand sport ties in 18 popular colors.

KAHN'S

Oakland's Largest Department Store

Sheet Music, 3 for $1.00

Dream Daddy, A Smile Will Go a Long Long Way, Cover Me With Kisses, That's My Baby, Lovey Come Back, Linger Awhile, Cross-Eyed Papa, Arcady and others as popular.

Saturday Only

Sheet Music 4 for $1.00

O-Sole Mio, Paloma, Wonderful Pal Good Night, Loves Old Sweet Song; 4 for $1 tomorrow only.

When You Think of Economy Think of the Store that Is Making Economy a Practical Fact

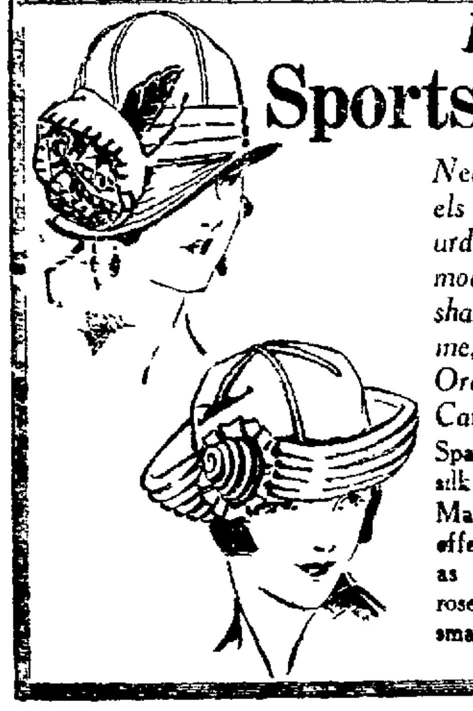

Luxurious New
Sports Hats for Spring

Nearly a dozen new models just unpacked for Saturday's selling. Stunning models in such new Spring shades as Oriole, Tangerine, Almond, Gloaming, Orchid, Copenhagen blue, Canna, Nigre and others.

$9.95

Sparkling in style and quality of material—finest of silk taffetas with touches of milan hemp, ribbon. Many in the popular sports style brims in corded effects. Two models are shown. Many others just as attractive awaiting your selection. Dashing rosettes and flower effects. Be sure and see these smart new sports hats Saturday at **$9 95.**

Kahn's, Second Floor

Kahn's Chamois Cloth
Gloves $1 Pr.

Strap or two clasp wrist gloves of double shrunk suede finished chamois cloth. Spring's newest colors. Gloves of quality and style.

Wear Well Gloves, $1.65

Imported real kid gloves, very soft and pliable. Full P. K. sewn, fancy crochet embroidered backs. Remarkable values at this price.

Fancy Cuff

Chamois Cloth Gloves, $1.35

New novel gauntlet cuff gloves of double shrunk chamois cloth. Made to fit and retain shape and appearance. See these fine values.

Long Gloves, $1.25

12 and 16-button gloves in plain or fancy embroidered styles. Of double shrunk suede finished chamois cloth. New spring shades.

Here Are Ten New Spring Modes Featured in
Kahn's Big 4 Shoe Sale

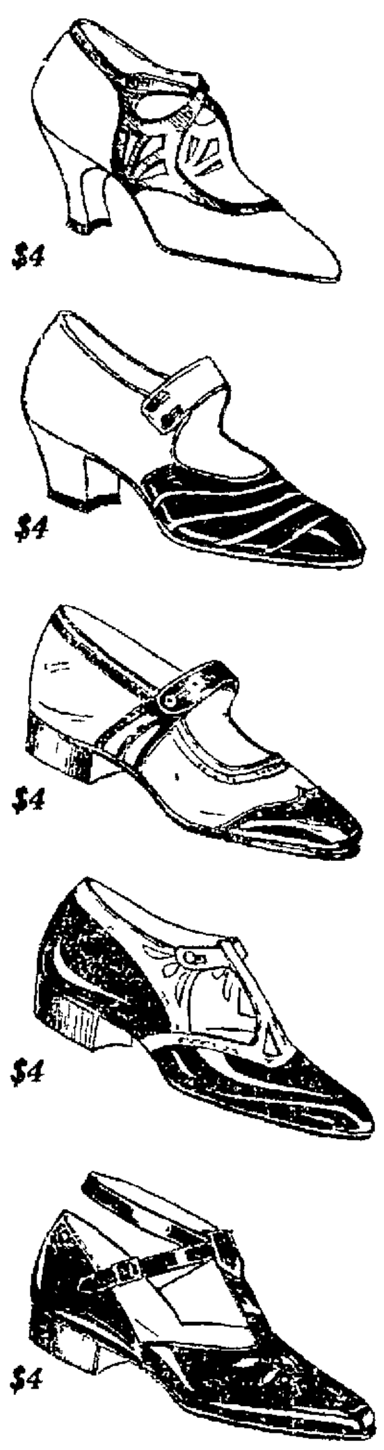

The greatest values in Spring Shoes thru any channel of Comparison

Over 30 Distinct models in all—shown in this tremendous sale at only $4 the pair

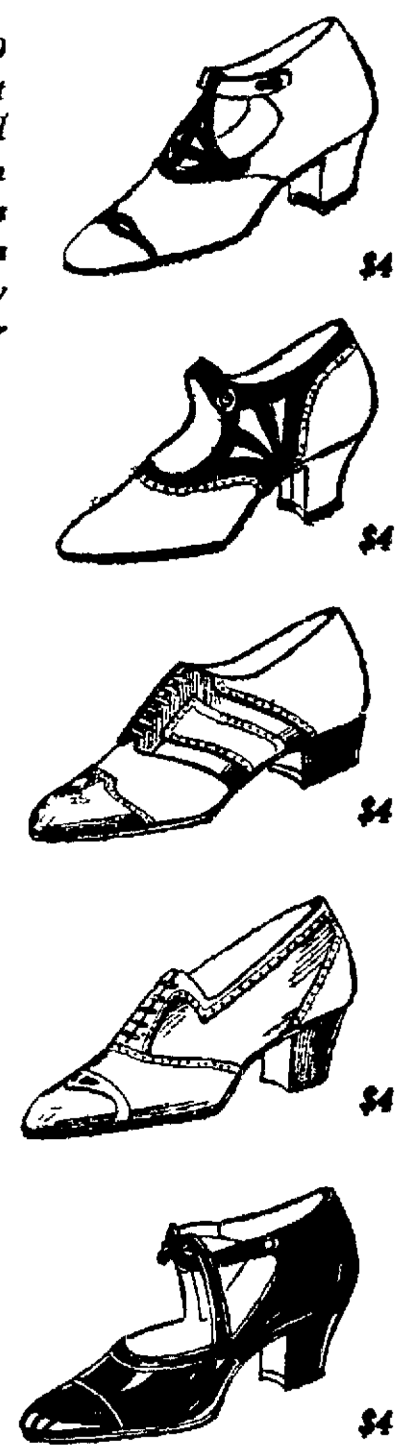

Ten Brand New Spring Styles That Have Been Added to Our Tremendous Stock of New Spring Footwear Are Sketched Here

They are the newest arrivals in smart new footwear—voguish in every way—and every pair perfect in quality. You can make no mistake in selecting from this group. We made very large and advantageous purchases, that is why we are able to offer them at a saving to you in many cases of nearly half the price you would pay had they been purchased in the regular way.

The following are the official colors for Spring:

Airedale
Otter
Nile Dew Lizard
Elk
Tanbark
Racquet
Black
Mandalay
Jack Rabbit
Chinese Lizard
Brown

Pumps, oxfords and straps including the Hollywood sandals, openwork and lattice effects. Also sports shoes for walking, athletic wear or for the country club. Colored suedes and bucks, tan calf and combinations of suede and leather. Elk leathers.

Don't Overlook This Opportunity to Buy Your New Spring Footwear at a Substantial Saving

See our windows, visit the department, examine the sample shoes on the display tables, see the crowds that are eager to take advantage of this sale, try on as many pairs as you like, then you too will be delighted with your purchase; you too will be convinced that this is the greatest sale of shoes at $4 you have ever attended.

Second Floor—Oakland's Shoe Center
Two Chiropodists, Mezzanine Floor.

Saturday—A Special Sale of 150 Women's
Smart Dresses

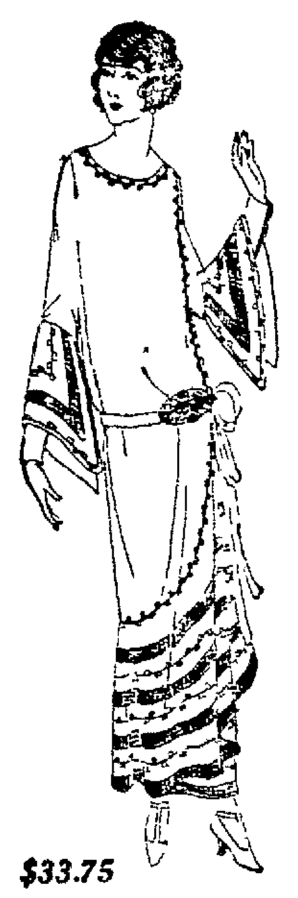

$33.75

Materials:

- ***Taffetas***
- ***Crepe Back Satins***
- ***Charminette***
- ***Canton Crepes***
- ***Georgettes***
- ***Laces***
- ***Flat Crepes***
- ***Chiffons***
- ***Roshanaras***
- ***Satins***
- ***Combinations***

$33.75

Styles:

- ***New Draped styles***
- ***Beads***
- ***Embroidery***
- ***Pleats***
- ***Ruffles***
- ***Ribbon***
- ***Sleeveless Models***
- ***Cap Sleeves***
- ***Circular Skirts***
- ***Butterfly Bows***
- ***Boyish styles***

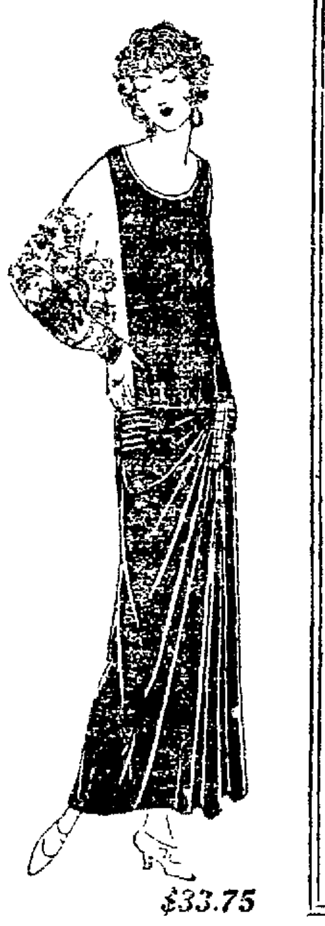

$33.75

Newest colors as Empire Blue, Brickdust, Sand, Artichoke Green, Cocoa, Platinum, Orchid, Caramel, Pan, Bluette, Rose Cinnamon, Peach and combinations, also plenty of Black, Navy and Brown.

Distinctive street, afternoon and evening styles, four sketched from stock. Included in this group are many show room samples that the makers sacrificed to us on account of our tremendous order. We have included them in this group for Saturday. Many worth nearly double the sale price. See window displays and attend this sale.

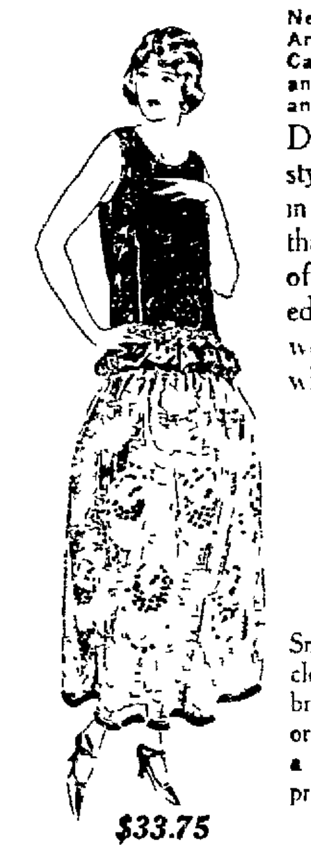

$33.75

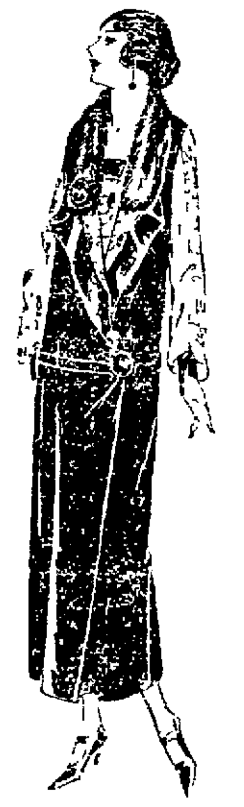

$33.75

Child's
Rain Capes
$1.95

Good quality. Navy shade with red trimming or hood. Sizes for girls 8 to 14 years.
Kahn's, Second Floor.

Splendid Styles in
Dress Skirts
$3.95

Smart Spring dress skirts in all-wool granite cloths for women and misses. Gray, tan, brown and cocoa are the shades. Either knife or cluster pleats. This is an opportunity to buy a smart skirt for every day wear at a very low price. Regular sizes only.

Kahn's, Second Floor.

A Special Sale of 500
Bungalow Aprons

About 20 styles are featured for Saturday in this sale of quality aprons of ginghams and chambrays. Some in two toned styles and piped in pretty trimmings. The quantity, variety of styles and extreme low price of these aprons will make rapid selling Saturday. Come early for the best selections.

$1.39

Kahn's, Second Floor—New Building.

Wall Papers of Quality Low Priced

Chintz Papers 24c, 29c, 39c

By the use of dainty chintz papers that delightful old-fashioned bedroom, now so much in vogue can be obtained. We offer you a fine selection at **39¢, 29¢** and **24¢.**

Polychrome Papers 49c

Polychromes—the popular blended wall paper—a good background, warm restful shades of gray, taupe and maize. Nine rolls will do an ordinary sized room. 30 inches wide, **49¢ per roll.**

Saturday—One Day Sale of
Sewing Machines

We made a lucky purchase when we contracted for this lot of high-grade machines. An overstocked manufacturer sold them to us at a great price concession—we in turn pass the saving on to you. Don't miss this sale, tomorrow, if you're in the market for a good sewing machine.

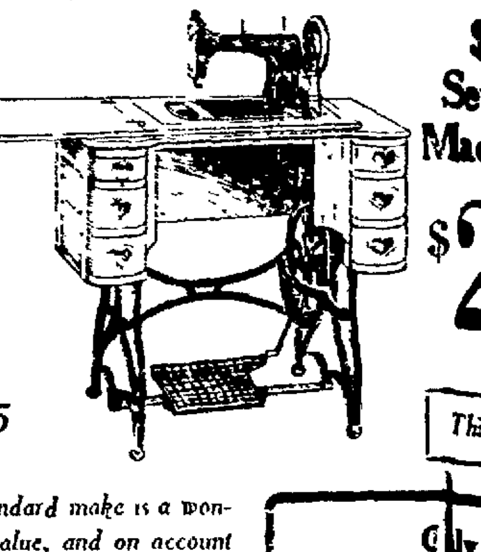

This shows the model open, $29.75

$50 Sewing Machines

$29.75

Third Floor

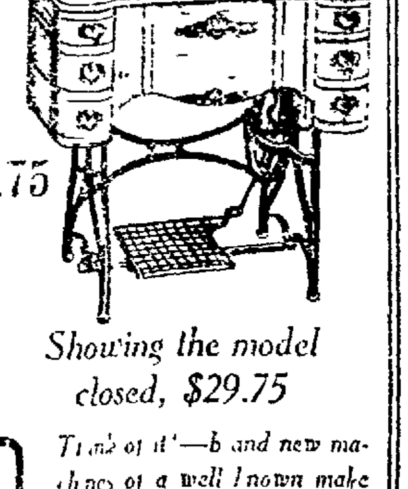

Showing the model closed, $29.75

This standard make is a wonderful value, and on account of the exceeding price reduction we cannot fill mail or phone orders.

Think of it—brand new machines of a well known make at a price you would ordinarily expect to pay for used machines. You can't afford to overlook this opportunity.

$1 **A week after small initial payment, no interest.**

Only 75 of these high-grade machines to be sold at this price

Lessons

without charge by competent instructor given in your home.

Smart New Dimity Blouses
$1.95

Two of these beautiful styles are illustrated at the right. These are all new crisp blouses. They are exceptionally well made with excellent length in body and sleeves. Neckline is V, club and Peggy models. Tan or white striped dimities. Exquisite ruffling on edges of collar and cuffs.

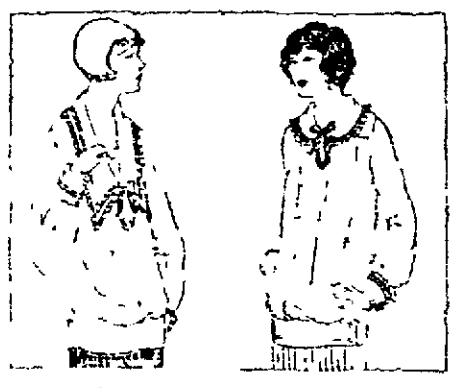

Broadcloth Blouses $2.95 and $3.50

Fine quality broadcloths in exceptionally smart tailored styles. Overblouse and tuck-in styles. Very reasonably priced.

Kahn's, Second Floor

Visit the Art Dept., Third Floor, and Inspect the New Needlework

So many new novelties in art needlework have come in during the past week, that we really want you to see them for yourself. Our Spring merchandise will delight you.

Luncheon Sets $1.19

Stamped luncheon sets, consisting of 36-inch cloth and 4 napkins, of good quality Indian Head. New basket and wreath designs.

Buffet Sets 35c Each

New cross stitch patterns in stamped buffet sets. If you haven't one of these pretty sets this is a splendid opportunity.

New Vanity Sets 45c

Attractive vanity sets, hemstitched for crochet and stamped in pleasing designs. See these pretty sets tomorrow.

—*Third Floor.*

Stamped Scarfs 59c

Good quality Indian Head scarfs effectively stamped and hemstitched. Simple to make up, yet practical in use.

New Bed Spreads $6.50

90x108-inch bed spreads, stamped on the well-known Jewel cloth in pretty basket and floral designs. Very reasonably priced.

Luncheon Sets at $1.95

A special value in fine quality luncheon sets. 54x54-inch cloth and 4 napkins. Stamped on unbleached muslin in handsome patterns.

Select Your RUGS Now!

In This February Home Furnishing Sale

Oakland's Largest and Best Stock of Rugs Is Here

At Kahn's. Our entire third floor new building is taken up by this immense department.

And at Prices We Guarantee to Be the Lowest in the City on First Quality Rugs

Select On Easy Payments

You can pay for these rugs while using them. Easy payments arranged to your satisfaction. No interest charges. The same price cash or credit. We do not charge more for time payments.

9x12 Seamless Axminsters, $39 95
9x12 Seamless Axminsters, $35 00
6x9 Seamless Axminsters, $33 55
6x9 High-Grade Axminsters, $22 50
Axminster Carpet, yard, $2.85
9x12 Tapestry Brussel Rug, $22 50
8 3x10.6 Tapestry Brussels Rugs, $21.75
8 3x10 6 Worsted Brussels Rugs, $24 75
9x12 Worsted Brussels Rugs, $28.75
9x12 Worsted Wiltons, $107 50
8.3x10 6 Worsted Wiltons, $97.50
6x9 Worsted Wiltons at $65 00
9x12 Congoleum Rugs, regularly sold at $18.00, slightly imperfect, $11.85
9x12 Pabcolin Rugs, $14.25
9x10.6 Pabcolin Rugs, $12 35
9x9 Pabcolin Rugs, $11 25
7.6x9 Pabcolin Rugs, $8.85
6x9 Pabcolin Rugs, $7.10

Hotels and Apartment House Owners Should Request Our Special Estimates

VARGAS GRANTED DIVORCE DECREE, CRUELTY CHARGE

Charge of Improper Conduct by Wife Not Proved, Declares Court.

SAN JOSE, Feb. 1.—Manuel J. Vargas, wealthy Santa Clara business man, was granted an interlocutory decree of divorce from his wife, Mrs. Leonore Vargas, by Superior Judge J. R. Welch, on the grounds of cruelty. The granting of the decree brings to a climax one of the most interesting and hardest fought divorce cases on record in Santa Clara county, after nearly three weeks of court battling. Mrs. Vargas left the courtroom in tears as judgment was pronounced.

In rendering his decision Judge Welch stated that there was no evidence of improper relations between Mrs. Vargas and "Bob" Fowler, prominent Pacific coast aviator, named as co-respondent in Vargas' complaint, but that Mrs. Vargas had certainly been indiscreet. Judge Welch also stated that there was no evidence to support Mrs. Vargas' charge in her answer and cross complaint that her husband had been guilty of improper relations with an unnamed woman at an Oakland hotel.

Awarding of the custody of the three Vargas children and division of the community property, understood to be valued at a large figure, will be thrashed out at a hearing to be held later, probably next week.

The last week of the trial was held behind doors closed to the public by stipulation of attorneys. Testimony of a most startling nature was introduced on several occasions during the trial.

Mrs. Josephine Fowler, wife of the aviator co-respondent in the case, was the principal witness called to the stand yesterday. She testified that she had on one occasion followed Mrs. Vargas and Fowler to the "love nest," that they kissed and caressed each other en route and that when she left the mountain lodge at 11 o'clock a. m. they were together in the building.

Oroville Lighting Cost Put at $35,000

OROVILLE, Feb. 1.—That the cost of installation of the new street lighting system to be installed in the city of Oroville will be approximately $35,000 was the announcement of Ernest Gibson, local manager of the Pacific Gas & Electric Company, following the completion of details announced on the visit here of C. C. Campbell and E. A. McGinty, San Francisco engineers; C. P. Taylor, division superintendent for the Pacific Gas & Electric Company, and H. Smith, draughtsman.

POKER PORTRAITS

---By Webster

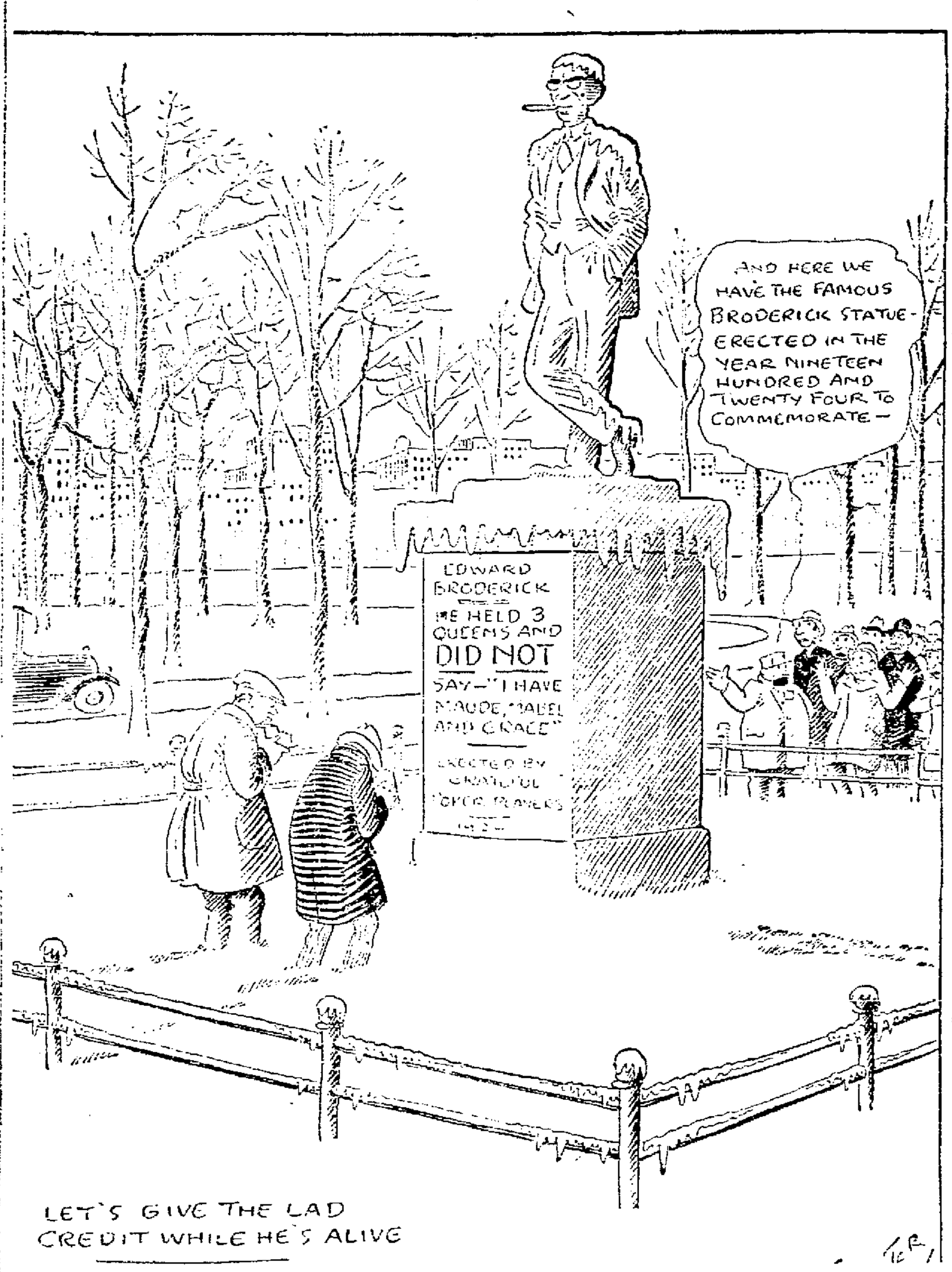
AND HERE WE HAVE THE FAMOUS BRODERICK STATUE- ERECTED IN THE YEAR NINETEEN HUNDRED AND TWENTY FOUR TO COMMEMORATE—
EDWARD BRODERICK
HE HELD 3 QUEENS AND DID NOT SAY—"I HAVE MAUDE, MABEL AND GRACE"
ERECTED BY GRATEFUL POKER PLAYERS 192-

LET'S GIVE THE LAD CREDIT WHILE HE'S ALIVE

C. of C. Directors To Meet Tonight

HAYWARD, Feb. 1.—Proposed activities for the present year will be outlined at a special meeting of the Hayward Chamber of Commerce board of directors, to be held in the Sastro-street rooms tonight. Financial affairs of the chamber will be principal subject of interest. Reports of committees in charge to be made, the amount of dues for 1924 probably settled on and a general reconstruction program planned.

According to Jacob Harder Pr., newly-elected secretary of the chamber, the finances of the organization are rapidly rounding into shape, outstanding bills are virtually all paid, while money owed the businessmen's body is being collected in a satisfactory manner. With the finances of the chamber balanced, says Harder, the period of partial inactivity for the past several months should be succeeded by one of advancement and action.

VANISHED SPINSTER.

PARIS.—Mlle. Lucille Frelenvo, a spinster, 65, and reputed to be worth more than $800,000, has disappeared from her chateau near Lyons under mysterious circumstances.

◆

The island of Jamaica has become a source of supply for vanilla flavoring extract.

BABIES ASLEEP, DEATH IS SOUGHT

ATLANTA, Ga., Feb. 2.—Rocking her two little girl babies to sleep and safely tucking them away for the night with a kiss, Mrs. J. L. Hamilton, a 20-year-old mother, of this city, one night recently attempted suicide by drinking a quantity of iodine.

When she took the poison in a room adjoining the one where her two little girls were sleeping she fell to the floor with a scream. Neighbors arrived, and she was rushed to a local hospital, where physicians fought a winning battle with the poison, and Mrs. Hamilton soon was joyously reunited with her two babies.

"I was so lonely and blue and despondent," she said. "My husband is out of town so much, and I just felt I couldn't stand it, but when I thought I was going to die—that it was too late—and that I would never see my two babies again I regretted what I had done, and I prayed to get well. I am so glad, and never again will I do a thing like that!" she cried as she caressed her two laughing babies.

Ice Baths Make Carp Good Food

McGREGOR, Ia., Feb. 1.—Dieting—the cause of worry to many a woman—changes the lowly carp to a fine-fleshed table delicacy.

From Lansing, Ia., and Genoa, Wis., come the reports of carp farming as extensive as cattle ranches. Commercial fishermen are engaged in the newest enterprise in the age-old endeavor to make of the "leather-back" a fish food comparable to bass, trout, salmon and others well known.

At Lansing a firm of fish dealers manage an extensive carp "farm." In a bay-like inlet of the Mississippi river they have formed a deep pool fed constantly by ice cold artesian wells. Carp are seined from their mud wallows in the Mississippi and placed in the ice baths of the farm.

In the cold waters they begin to live anew. Their food consists of corn and barley—for this strictly cereal diet holds them at their weight and combines with the cold waters in making the flesh firm and tender, at the same time giving it a new flavor.

WATER FUND APPROVED.

VALLEJO, Feb. 1.—The city council at the meeting today passed a claim of $1500 for the Vallejo water emergency fund. This money is for water furnished the city of Vallejo from the Suscol wells.

BABY BORN TO DAVISES.

WASHINGTON, Feb. 1.—Another girl, their third, has come to the home of the secretary of labor and Mrs. James J. Davis. This brings the Davis family to four, three girls and one boy.

ITALY WILL GIVE LESSONS IN ART

ROME, Feb. 2—With the object of demonstrating to Latin America Italy's progress in industry and the arts, the Mussolini government is sending a ship fitted out as a floating exhibition to the principal ports of South America early next year.

Since Premier Mussolini [illegible] into power he has [illegible] urged that Italian emigrants in other countries should be made to feel that they are still part of Italy, and the forthcoming cruise is regarded as the outcome of his endeavors.

The ship to be engaged on the cruise is the Italia, a large steamship owned by the Italian government.

She has seventeen show or exhibition rooms, each containing exhibits of some special Italian industry, such as marbles, textiles, electrical works, automobiles, books and aeroplanes.

The Italia will be absent about seven months, during which she will cover 23,000 miles and touch at thirty South American ports.

THIEF STEALS SAN JOSE SPEED COP'S MOTORBIKE

SAN JOSE, Feb. 1.—County Traffic Officer Gus Marlotti is on his feet again. He admits it and explains it as follows: The other day Gus left his motorcycle, fully equipped with siren, extra spotlights, etc., in a downtown garage when it rained and made it impracticable for him to work. Yesterday he went after his gasoline steed. It was gone. Gus is now traveling at high rates of speed on the highways by automobile, catching speeders and hoping against hope that some one who stole the motorcycle and posing as an officer, will attempt to hold him up while riding his motor, so that he can use the sawed-off shotgun he is carrying in the car.

POSLAM IS SAFEST FOR BABY'S ECZEMA

Take no chances with baby's skin trouble. Harsh remedies might make it even worse. Trust Poslam, that gentle yet concentrated remedy that stops itching instantly and quickly drives the eruption away. At all druggists. 50c.—Advertisement.

San Jose Child Is Hurt Beneath Truck

SAN JOSE, Feb. 1.—Little Lambert Gally, small son of D. E. Gally, actor and playwright of 360 West Santa Clara street, is recovering today from a badly lacerated arm and facial cuts and bruises received when he was thrown beneath a motor truck while attempting to "get a tow" while roller skating. Rear wheels of the truck barely missed passing over him when he lost his grip on the rear of the truck and rolled beneath the heavy vehicle. A. Festa, the truck driver, rushed the boy to the San Jose hospital, where it was found that Lambert's injuries, while painful, will not prove serious. City Traffic Officer William Emig investigated.

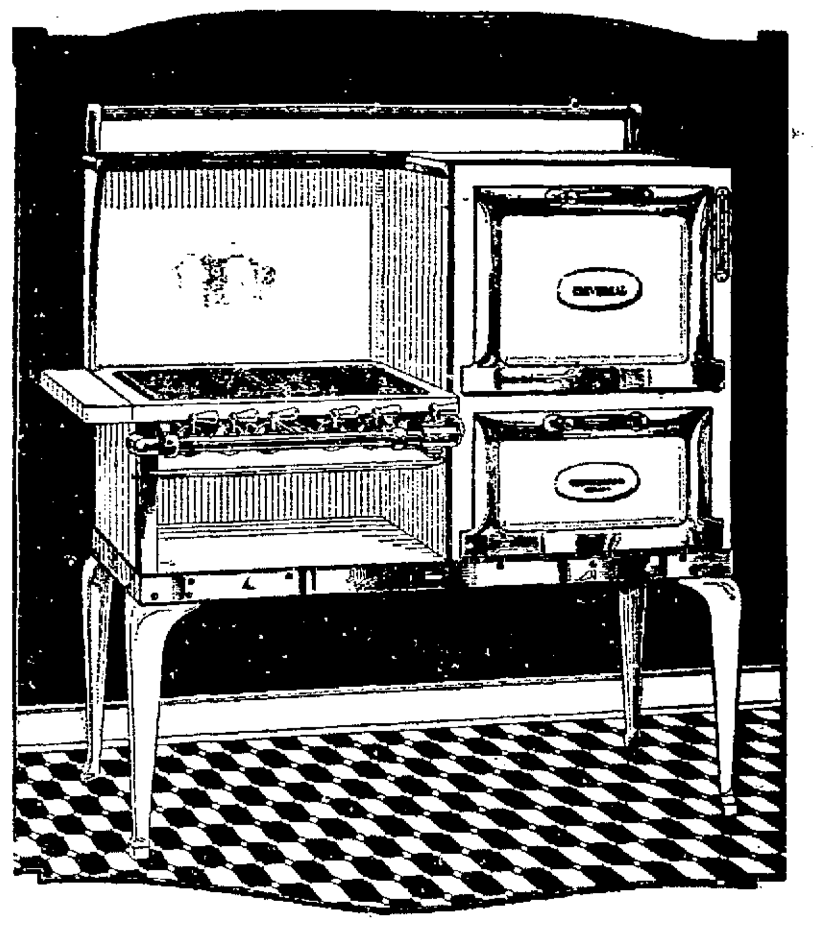
UNIVERSAL
Stoves of Quality

THE NEW AND FINER
UNIVERSAL GAS RANGE

See These Exclusive Universal Features:

Universal Safety Gas Economizer—saves 1/3 of gas. New mercury thermometer—visible control.
Roomy oven and broiler. Full size sanitary cooking top.
Flush front—no bolts or projections.
A Lifetime Range. Come in and see this wonderful Universal Gas Range.

PRICES and TERMS ARE MOST REASONABLE

Visit Our Exchange Stove Department
A large stock of re-built stoves, as good as new—lowest prices.

Gernhardt-Strohmaier Co.
1611 Clay Street, between 16th and 17th Streets
Next to Gas Company—Oakland
2205 Mission Street
Corner 18th
San Francisco
Largest Exclusive Stove Stores on Pacific Coast

Doctor's Prescription Amazing Success Overcomes Kidney Ailments and Backache

Thousands Die Yearly Who Ought Not to Die—Kidney Troubles Kill Them—It's Guaranteed

The small delicate sieves in the kidneys clog up—the poisons that should strain through and pass out with the water back up and get into the system—this means uremic poisoning and may mean the loss of some loved one.

Best for all of us to look the facts in the face and heed nature's plain danger signals.

The life work of Doctor Daniel G. Carey was the study of diseases of the urinary system and his famous prescription of roots and herbs known the country over as Dr. Carey's Marshroot Prescription 777 has helped others to get well—and stay well.

If you have backache or frequent headaches, if your sleep is disturbed and you get up in the night, if your eyes are puffy and palms moist, cut out this notice, take it to your druggist and say: "This is what I want: Dr. Carey's Marshroot Prescription No. 777."

You can always get it in liquid or tablet form at all druggists. Both are equally effective. The price is $1.50 and, mind you, if you aren't glad in a week's time that you bought it, just get your money back—that's the way this successful medicine is sold.—Advertisement.

Says Ordinary Buttermilk Best For Freckles, Sunburn and Tan

Advises Old Time Recipe of Buttermilk Cream in a New Way—A Gentle Massage With Fingers Before Retiring Is All That Is Necessary.

Buttermilk and Cream—Simple Remedies Best—Keeps Face, Hands and Arms in Exquisite Condition—Soft, Smooth and Beautiful.

The old-time application of Buttermilk and Cream to whiten and preserve the skin and remove harsh little wrinkles and ugly sallowness is grandmother's recipe and women throughout the country are again using it to ensure a beautiful complexion and snow-white hands and arms.

Buttermilk, however, is not always obtainable, but a specialist has at last perfected a method of concentrating buttermilk and combining it with a perfect cream, which you can buy in small quantities ready to use at any first class drug store by simply asking for "Howard's" Buttermilk Cream.

There is no secret about it nor is there any doubt about the result—it's just a common, ordinary buttermilk in the form of a wonderful cream. That's all. Howard's Buttermilk Cream gently massaged with the finger tips around the corners of the eyes and mouth.

To get the best effect, be sure to follow the simple directions. Druggists guarantee a noticeable improvement after the first application or they will refund the money.—Advertisement.

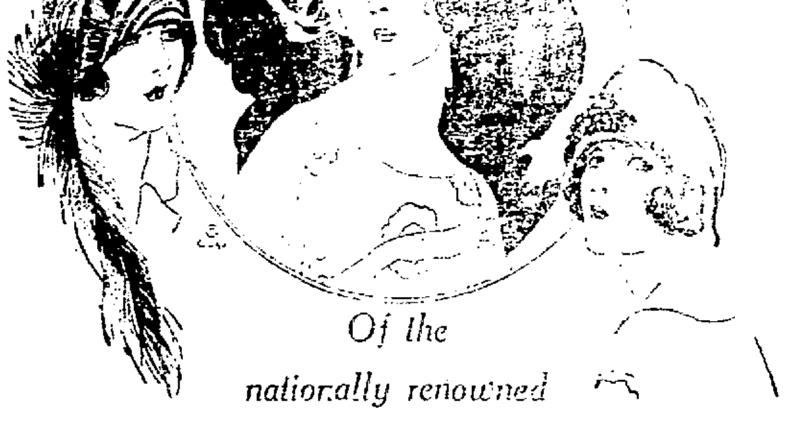
ANNOUNCEMENT

By Special Arrangement with the manufacturers, we present for tomorrow—

This Stirring Sale

Of the nationally renowned

"Miss Bobs" Hats

America's foremost style creations for the bobbed coiffure

TOMORROW—HERE—ONLY

In the newest fabrics and colors of Paris and Fifth Ave.

$10

Every hat has the famous "Miss Bobs" label—

AN EXTRA FEATURE

200 Spring Hats

Saturday Special

Straw, Straw Cloth, Combinations of silk and straw, Visca Braid and Haircloth in the latest 5th Avenue fashions. Extremely smart. Style and individuality in every hat. Millinery Dept., 2nd Floor $5

Spring Sweaters

Silk and Wool Mixed Sweaters with corded silk collar, cuffs and bottom—distinctly new. Imported Mohair Sweater Coats in checks and stripes, with patch pockets.

$5.95 to $7.95

Sweater Dept., Main Floor

Imported Beaded Novelty Kid Gauntlets, $3.95

The latest innovation in new Spring shades of Mode, Gray, Champagne and White.

Women's Ribbed Top Silk Hose $1.45

These hose give satisfactory wear. Colors are black and cordovan.

BROADWAY AT SIXTEENTH OAKLAND

Golden Gate CLOAK AND SUIT HOUSE

BROADWAY AT SIXTEENTH OAKLAND

Saturday Take Advantage of These Reductions on

WINTER COATS

Coats of Unsurpassed Quality and Workmanship

A Rare Opportunity—This offer includes our entire Winter stock of novelty fur trimmed Dress and Sport Coats—many of which are exclusive models.

$25 $35 $49.50

and others to $97.50

The Materials
Velverette
Ormandale
Bolivia
Gerona
Lashona
Sport Fabrics

The Furs
Viatka Squirrel
Squirrel
Beaver
Fox
Wolf
Vicuna

NEW SPORT COATS

—Spring Merchandise—

Shadow Stripes—Block Plaids—Flamingo—Canelon—Camelshair—Imported Novelty Weaves. Featuring mannishly tailored topcoats.

$15.75 to $85.00

SPRING DRESSES

$25

Dress Styles as fresh as the first breath of Spring. Sport, street and dress models of new silks, light wools, and novelty weaves, in style themes decidedly novel and chic.

See them Saturday!

Coat Dept. Second Floor

QUARTET WILL ENTERTAIN OVER RADIO TONIGHT

The California Quartette, which **has** met with the unanimous approval of Loew's State theater patrons this week, will sing for the radio audience tonight from KLX.

The quartette is composed of Genevieve Davis, Vera La Mont, Ernest Morrison and Marion de Fonville.

In addition to this feature KLX will present Sue E. Hill well-known Eastbay vocalist, and Ray R. Toole, tenor-baritone, who is singing tonight by request. Toole sang for KLX several weeks ago, and so many of those who heard him requested another appearance at KLX that he has responded.

Accompanying Sue E. Hill will be Mildred Stombes-Warenskjold, pianist of recognized ability. Toole will be accompanied by Miss Helen Merchant.

Lenora Broadhead and Lloyd Kremer, artist pupils of Mrs. H. I. Krick, Eastbay teacher of piano, will also take part in the program, playing groups of three selections each in the classical.

As an added feature Pias, Hawaiians will play request numbers. This organization never fails to please the majority of the listeners-in and their appearance at KLX is always an attraction.

Oakland's new CREDIT shop for women

SPRING

Hats, Suits
Dresses
and
Sports Wear

We have a large variety of newest spring styles for immediate selection at our regular very liberal terms of only

$5 DOWN Six months to pay

BIG BARGAINS IN
WINTER COATS
Styles you can wear the year 'round. Ask to see them. All greatly reduced and only $5 Down, 6 Months to Pay!

Garfinkle-Kessler Inc.
1727 TELEGRAPH AVE near 18th ST.

THE HOUSEWIFE who appreciates the convenience of ready-cooked, well-cooked food—who realizes her responsibility of providing food that is good for the health, as well as good to eat—who knows that quality means economy—knows that beans must be *really baked* to be really good and really healthful. So she always specifies Heinz BAKED Beans.

HEINZ
OVEN-BAKED
BEANS
with tomato sauce
One of the 57 Varieties

Artists at Radio KLX

Three of the artists who will entertain the radio audience from **KLX this** evening are SUE E. HILL (upper left), well-known **coloratura-soprano**; ERNEST MORRISON, tenor, (upper right), **and member** of the California Quartette, now appearing at Loew's State Theater in Oakland, and RAY R. TOOLE, tenor-baritone, who is coming back to KLX by request.

McCullagh Photo.

RADIO
KLX
509 METERS
The Oakland TRIBUNE
Phone Lakeside 6000
After 9 P. M.—Lakeside 6015
Official broadcasting station for the city of Oakland and the United States Department of Agriculture.
Owned and operated by
The OAKLAND TRIBUNE.
7:00 P. M.—News items, United States weather bureau bulletin and market reports.

Here's Program For Inland and Bay Broadcasting

DAILY EXCEPT SUNDAY.

9 a. m. to 9:30 a. m.—KUO, San Francisco Examiner.

11:30 to 1 p. m.—KLS, Oakland Warner Brothers.

1 to 2 p. m.—KPO, San Francisco, Hale Bros.

2:30 to . p. m.—KUO, San Francisco Examiner.

4:30 to 6:30 p. m.—KPO, San Francisco, Hale Bros.

5:15 to 5:30 p. m.—KUO, San Francisco, Examiner.

6 to 6:30 p. m.—KUO, San Francisco, Examiner; KFBK, Sacramento, Kimball-Upson.

6:45 to 7 p. m.—KZM, Oakland. Hotel Oakland.

7 to 7:30 p. m.—KLX, The Oakland TRIBUNE.

7:30 to 8 p. m.—DX, period for long distance reception.

MONDAY.

8 to 9—KLX, KPO, KRE, KWG, KSD, KFI.

9 to 10—KLX, KPO, KDYM, KFJC, KDZE, KSD, WSB, KFI, KGW.

10 to 11—KPO, KFI, CFCN.

TUESDAY.

8 to 9—KPO, KGO, KHJ, KFI, KGW, KSD, WDAF, WSB.

9 to 10—KPO, KGO, KHJ, KFI, KGW, KSD, WDAF, WSB.

10 to 11—KPO, KFI, KHJ, KGW, WDAF WDAP.

WEDNESDAY.

8 to 9—KLX, KPO, KRE, KFBY, KFI, KHJ, KDYM, KGW, CHBC.

9 to 10—KLX, KPO, KRE, KFI, KHJ, KVW, KDYM, KGG, KFHJ.

10 to 11—KFI, KHJ, KGW.

11 to 12—KHJ, KFI.

THURSDAY.

8 to 9—KPO, KGO, KHJ, KFI, CHBC, KGW, KSD.

9 to 10—KPO, KGO, KHJ, KFI, KGW, KSD.

10 to 11—KHJ, KFI, KGW, CFAC, WDAP, WDAF.

11 to 12—KHJ.

FRIDAY.

8 to 9—KLX, KHJ, KFI, KGW, KWG, KLS.

9 to 10—KLX, KHJ, KFI, KGW, KFHJ, KDYM, KFJC.

FRESNAN IS VISITOR.

VALLEJO, Feb. 1.—Chris Buzzas of Fresno was a business visitor in Vallejo yesterday.

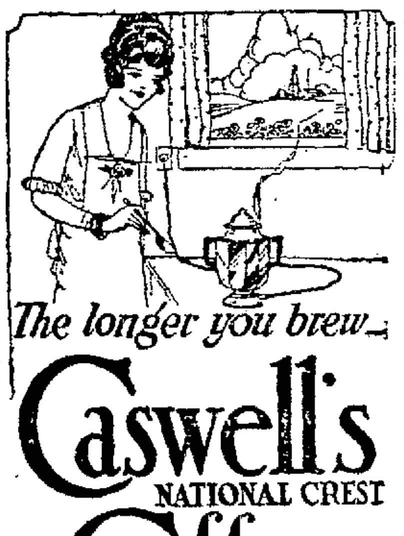

The longer you brew—
Caswell's
NATIONAL CREST
Coffee
—*the better it gets*

CASWELL'S
NATIONAL CREST
COFFEE

Telephone Direct
Oakland 1017.

1,800,000 cups were served *at the* PANAMA-PACIFIC *International* EXPOSITION

Wireless Courses
Private Classes
Western Radio Institute
Hotel Oakland

for your convenience

The Oakland TRIBUNE maintains Branch Offices in all sections of the Eastbay District.

BERKELEY OFFICE
2121 Shattuck. Berk. 180.

ALAMEDA OFFICE
1401 Park St. Ala. 528

HAYWARD OFFICE
J. T. Carren. Hay. 222.

RICHMOND OFFICE
1015 MacDonald. Rich. 572

SAN JOSE OFFICE
34 E. Santa Clara. S. J. 4756

SAN LEANDRO OFFICE
1200 E. 14th St. S. L. 120.

Heart Beats Heard On Radio Stethoscope

CHICAGO, Feb. 1.—The heart beats of a patient can be heard and studied by seventy-five persons together through the use of a radio stethoscope, the Journal of the American Medical Association announced today.

While the examination is proceeding, the lecturer, by removing the transmitter from the patient's chest and speaking into the instrument, can comment on the condition of the subject's heart, the article states. Large classes of students may be taught at the same time.

The apparatus is so delicate it distinctly reproduces the faintest murmurs. The receivers are arranged so a student can plug in his head piece at any desk.

BAD CHECK CHARGED.

CHICO, Feb. 1.—O. W. Hall, 25-year-old salesman, has been arrested on a warrant charging manipulation of fictitious checks. W. E. Norden, proprietor of the Gristmill grocery, signed the complaint, alleging that Hall cashed a worthless check in his store to the amount of $10.

Heirs Sue Motorist For Woman's Death

On behalf of the heirs of Florence M. De Mott, who died November 13, 1923, as the result of injuries received when struck by an automobile operated by James W. Morrow, it is alleged, Clarence J. De Mott, as administrator of the estate, has filed suit for $10,847 damages.

Mrs. Jennie A. Richardson asks $20,227 from the Southern Pacific railroad for the death of James C. Richardson, who was struck and killed by a train at Avenal avenue and Bond street, August 6, 1923, it is charged. J. W. August, as motorman, and F. T. Williams, as conductor of the train, are made co-defendants.

TREASURERS CHANGE.

VALLEJO, Feb. 1.—During the last meeting of the Navy Yard Association of Mare Island G. A. Campbell resigned as treasurer and the vacancy was filled by W. A. Herbert.

COUNCIL MEETING OFF.

VALLEJO, Feb. 1.—The city council did not meet yesterday as Mayor A. H. Draughon was in Santa Rosa.

WORLD'S
LARGEST
CHAIN
DEPARTMENT
STORE
ORGANIZATION

A NATION-WIDE INSTITUTION
J.C.Penney Co.
Incorporated
475 Department Stores
467 to 471 11th Street, Oakland
Between Broadway and Washington St.

RELIABLE
QUALITY
GOODS
ALWAYS
AT LOW
PRICES

Shoes for Most Service
Wear Our All-Leather Footwear

Our All-Leather Shoes outwear shoes made of inferior materials. They retain their new appearance and being carefully made, keep their orignal shape. Good Shoes here for everybody.

Men's Brown Dress Shoes
All-Leather
$3.98
Exceedingly popular are these good looking shoes. The well-known, long-wearing quality in J. C. Penney Co. footwear keeps them new for you after months of service.
The picture shows our perforated, seamless vamp shoe with perforated tip. Half rubber heel, single welt sole.

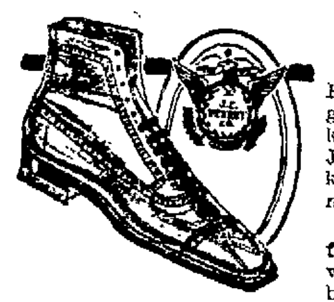

Dress Shoes for Boys
Low Price for Good Quality
Brown calf lacers with rubber heels. Genuine Goodyear welt sewed soles, all leather.
12½ to 2 .... $2.98
2½ to 5½ .. $3.49

Children's Scuffer Shoes
Plenty Room for Growing Feet
All leather, brown elk, button, made to give extra good service.
5½ to 8 ....$1.69
8½ to 11½ $1.98

Police, Fireman, Mailman Shoe
Black calf, double sole bluchers with rubber gasket and chrome middle sole, Goodyear welt sewed soles—
$4.79

Dress Oxfords
Good Style for Men

Mahogany, of calf-skin, with stitched circular vamp and tip. Half rubber heel and single sole welt.
$3.98

Blucher Shoes
For the Men

WIDE TOE
BLUCHERS
FOR MEN
"Corn Dodger" shape of vici kid, rubber heels, welt soles, all leather—
$3.98

Bluchers
For Men

Mahogany color, Cord tip, half rubber heels. Single sole welt. A comfortable last—all leather—
$3.49

Army Bluchers
Stand Long Wear

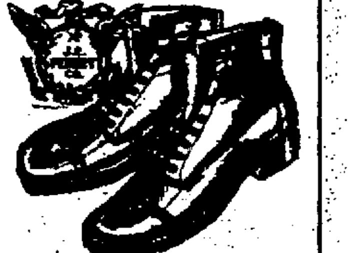

Men's chocolate re-tan bluchers, wide and roomy. Soft tip, single sole welt. Long service in all leather shoes costing only—
$4.79
All leather.

REDUCTIONS!

WILL SOON BE A THING OF THE PAST—It will be to your advantage to attend this sale immediately—the values offered can only be had at the end of a season.

PAY IN SMALL PAYMENTS

In the assortment offered you will find styles that are right up to the minute. Charming dresses for all occasions—coats for street and evening wear—suits of many stunning models.

Suits—Coats
Dresses

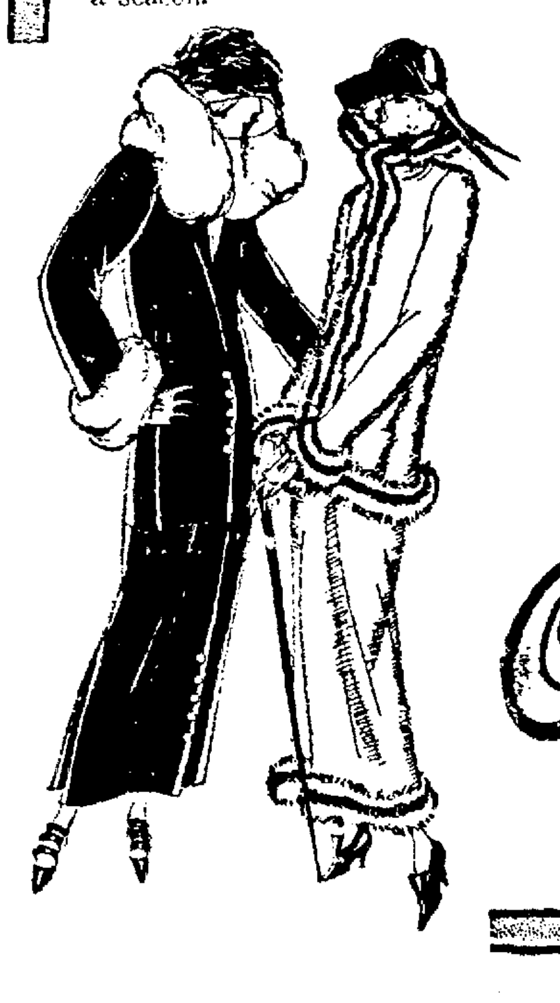

Cosgrave CLOAK & SUIT HOUSE
523 13th Street OAKLAND

2 TABLETS Every 3 Hours
BREAKS THAT COLD
Hill's Cascara Bromide Quinine will break your cold in one day. Taken promptly it prevents colds, la grippe and pneumonia. Demand red box bearing Mr. Hill's portrait. All druggists. Price 30c.
HILL'S CASCARA BROMIDE QUININE
W. H. HILL CO., DETROIT, MICH.
(B-201)

Stop that cough right now—

YOU can often prevent serious complications by giving Dr. Bell's Pine-Tar Honey at once. Dr. Bell's loosens hard-packed phlegm, soothes inflamed tissues and restores normal breathing. Made of just the medicines that up-to-date doctors recommend—combined with the old-time favorite, pine-tar honey. Children like its pleasant taste.

All druggists. Be sure to get the genuine.

DR. BELL'S Pine-Tar Honey

Epidemic of Measles Hits Jackson School

JACKSON, Feb. 1.—Scores of pupils are absent from the grammar schools of the city owing to a sudden epidemic of measles. Tuesday more than seventy were missing from classes. A rigid quarantine is being maintained and the health officials believe by this means that the disease will soon be stamped out. The high school is not affected.

MERCED LICENSES

SILVA-MENDONCA — Manuel G. Silva, 25, to Frances B. Mendonca, 25, both of Stevinson.

MELLO-ALAMEDO — Laurence Mello, 50, to Mary Alamedo, 55, both of Dos Palos.

SPECIALIZING
and
CONCENTRATING

It is specialization then concentration in Gundlach's merchandising of shoes and concentrating ALL our energies on this one price ($5.85) policy that brinsg success to this store.

Black Satin Black Suede Trimmed

Creused Vamps Tan Russian Calf Black Russian Calf Patent Colt Skin

"The Puritan" Cinderella Pump

Extremely short vamp. Old-tyme Colonial with big silver buckle as pictured.

$5.85

This model has low covered heel, all the vogue for college wear. Patent leather and Black Satin, Black Suede.

$5.85

---All Styles ---All Sizes ---All Big Values!

5.85

NO MORE NO LESS

VALUES UP TO $10.00

One Low Price All Year Round

Gundlach's Stylish Footwear has three outstanding features:
—Good wearing qualities.
—A style and size for every foot.
—Value that cannot be duplicated except at a much higher price than $5.85.

Patent Brown Suede Lattice Cut-out on Sides

Black Suede Kid Trimmed, Black Satin, Black-Ooze Trimmed, Also in Black Ooze

Gundlach's

Good Shoes

514 13th St.
Between Washington and Clay
OAKLAND
2213 Shattuck Ave., Berkeley
Opposite Hotel Whitecotton

ONYX SILK Full-Fashioned HOSE. Specially Priced. All Colors $1.95

SEE OUR WINDOWS. THEY TELL A STORY

When you crave nourishment!

A Duplex Fork for You

The unusual flavor of Gebhardt's Chili con Carne can be best developed when the food is heated in boiling water.

If care is exercised this can be done with little trouble and the resulting flavor is worth the effort.

Removing the can from the water and handling of other foods can be conveniently done with a Duplex Fork as shown.

You can have one of these useful kitchen tools at cost. They are seldom to be found in the stores and are then sold for from 35c to 75c.

Send five labels from Gebhardt's Chili con Carne and 15c in coin or stamps and the fork will be sent postpaid. You will find the address on the package. This advertisement will be accepted as one label when accompanied by four more labels.

THERE are times when you're down-right hungry. Not with a usual everyday, matter-of-fact hunger, but a substantial desire that is almost a demand for real, flavorful, palate pleasing, hunger-satisfying food.

Then is another time when you'll relish and enjoy a meal of Gebhardt's Chili con Carne.

That sort of hunger comes unexpectedly and often goes unappeased because its satisfaction would require much time and inconvenience.

But not so with Chili con Carne. It's ready in a jiffy. Twenty minutes in boiling water gives hardly enough time to make coffee, slice bread and get ready the few accessories which every satisfying meal must have.

Tender red beef and fat, mealy Pinto beans covered with rich gravy seasoned to a piquant, spicy deliciousness with genuine Mexican peppers and spices. Government inspection and Gebhardt methods and snow-white-tiled kitchens have produced a food you can be sure of. Sure of its quality and purity—sure of its satisfaction when you "crave nourishment."

GEBHARDT'S
EAGLE
CHILI CON CARNE

GEBHARDT'S EAGLE CHILI CON CARNE

FIRE IS STARTED TWICE IN SAME VACANT HOUSE

Incendiary Believed to Have Started Blazes on East Fourteenth Street.

A mysterious fire, which broke out twice this morning in an unoccupied house at 2432 East Fourteenth street, and caused damage amounting to about $1000, is being investigated by the police and fire prevention bureau. It is the belief of the officers that the blaze was incendiary, although as yet no traces of a "fire bug" have been found.

The first fire broke out this morning shortly after midnight. When the fire department arrived the rear portion of the structure was in flames. The blaze was extinguished and Police Sergeant A. B. Smith and Battalion Chief John Burke made a tour of all rooms to see that the fire whad been completely put out.

At about 5 o'clock this morning the department was called to the house again. Another fire had started and this time threatened to spread to adjoining houses.

Examinations for Coast Guard Set

SAN FRANCISCO, Feb. 1.—Competitive examinations for the appointment of cadets and cadet engineers of the United States coast guard will be held at the guard headquarters in the customs house, commencing April 7. Further information may be obtained by writing to the commandant of the United States coast guard, Washington, D. C.

ASKS CHANGE OF NAME.

William F. Haug Jr. has petitioned the Superior Court to change his name to Haig on the ground that the "public in the use and pronunciation of his present name make it an epithet of contumely, offense and derision."

Jackass, 'Lit Up,' Attacks Drys; Bares Big Still

BY ASSOCIATED PRESS LEASED WIRE TO TRIBUNE.

LOS ANGELES, Feb. 1.—An intoxicated jackass was sleeping in a pasture somewhere north of here today, according to Federal prohibition agents who say the animal attacked them while they were waiting in a field beside the State highway late yesterday for the appearance of an automobile believed to be carrying liquor. Under the vigor of the animal's hoof and mouth attack, they relate, they were forced to flee into a nearby barn where, after they had slammed the door in the face of the owner of the beast they found Chris Pender and Herman Ross tending a large still. They arrested the pair on a charge of making illicit liquor, confiscated forty gallons of freshly-made whisky and then escaped from the place with their prisoners while the jackass was busy taking on another meal of the alcoholic corn mash which, they explained, was strewn about the barnyard.

SIX MEN NAMED TO FARM BOARD

SACRAMENTO, Feb. 1.—Governor Friend W. Richardson has named four new members of the state board of agriculture to succeed four of the old members, whose terms have expired. In announcing the appointments he said two of the old members had been reappointed.

The board members are Fred H. Bixby, Long Beach; William H. Brooks, of Imperial county; Robert A. Condee, of Chino, and Sam H. Greene, of San Francisco.

J. A. Macomber, of Tulare county, and I. L. Borden of San Francisco, are the only two members reappointed by the governors

The members who will retire are Ralph Bull of Arcata; E. F. Mitchell, of San Francisco; T. H. Dudley, of Santa Monica, and A. L. King, of Los Angeles.

Goldman's
THE HOUSE OF VALUES
Washington and 14th Streets
Opposite City Hall

Read Tomorrow's Extraordinary Values in Our **Final Clearance** of Winter Garments

Luxurious Fur-Trimmed
COATS
Still Further Reduced

$19.50 *for values to $39.50*

$29.50 *for values to $49.50*

$39.50 *for values to $75.00*

$49.50 *for values to $110.00*

At these *new lowered prices*, hundreds of handsome straight-line, side-fashioned and wrap-around Coats developed in the choicest soft-pile fabrics, with luxurious fur collars—many with cuffs and bands of fur. Come, see, compare. We believe that you will find exactly the coat you desire—and save 1/3 to 1/2.

Values Amazing---These
Sport Coats $10

Fur-trimmed, and with self collars. Smart overplaids, in jaunty styles for sports and general utility wear. 107 only—Shop early.

Wool Sport Skirts $3.95
Values to $12.75—Sale price.....
Wool Crepe, Prunella stripes and plaids, pleated and wrap-around styles—best colors—almost all sizes.

Fine Wool Sweaters $2.95
Values to $8.50—Sale price......
Brush Wool and Wool Knit Sweater Coats—plain colors and fancy fronts—good assortment of colors.

Broadcloth Blouses $2.95
Several models reduced to........
Genuine English Broadcloth—new tailored styles for sports and general wear. White or tan. In all sizes.

PURE CANE SUGAR 5 Lbs. for 45c Limit 5 Lbs. Basement

SALE OF DRESSES

All are higher priced numbers

The materials are Satin Face Cantons, Poirets and Satins. New long line and basque models with accordeon pleated flounces of Chantilly laces and self materials. Some of the tailored coat models have leatherette braid trimmings. Very special Saturday.................. $14.95

(Mezzanine Floor)

SAVE MONEY WITH ROSENTHAL'S SALES STORES
560-564 Fourteenth St.

FUR TRIMMED CAPES AND COATS

Brushed Wool Sport Sweaters
Pretty Tuxedo Models with vari colored Jacquard fronts. Assorted shades. Values to $5.95.
$2.95

Fur Collared Polo Coats in plain and over plaids, side tie and button trimmed. The capes are of Kerami cloth with deep fur collars, fancy brocade linings. On sale Saturday.
$14.95

ALL KABO LIVE MODEL CORSETS 1/3 OFF!

Borden's-Sego MILK Tall Cans 9½c

Del Monte Sliced Pineapple, Large Cans....	30c
Better Buy Peaches. Mammoth Halves. Large Cans....	18c
Campbell's Pork and Beans, Can......	9c
Red Label Brand Minced Clams, can	15c
Minute Tapioca, Pkg......	11c
Red Label Sifted Peas, can	17c
Spaulding Corned Beef, 12-oz. cans..	18c

(Basement)

Ladies' Fine Thread Silk HOSE 75c
Fancy drop stitch ribbed throughout. In black and colors. Double heel, toe and sole. Special Saturday at, pair....

LADIES' FIBRE SILK HOSE. Fine quality in black and colors, with clox. Special at, pair... 35c

CHILDREN'S RIBBED SCHOOL HOSE. Mother Hubbard brand. Fast black ribbed. On sale, pair............ 12½c

Ladies' Scout Percale Bungalow Aprons 75c
Large roomy aprons of excellent quality Scout Percale. Prettily trimmed with effective combinations. On sale Saturday at, only.......................................

Silk Petticoats!
Silk Jersey Petticoats with pleated and scalloped flounce. Some hand-embroidered. Special.................. $2.45

Vests and Union Suits!
Genuine Lawrence fine tailored knit Vests and Union Suits as well as other makes complete this group. Choice........ 69c

Sale of Blankets
AMERICAN WOOLEN MILLS ROBE BLANKETS
Double woven—large full bed size, 66x82. Mohair bound and whipped edges; attractive plaid patterns in lavender, pink, blue, buff and canary. On sale— $3.95

Provisions

Morrell's Skinned Hams, lb.	22½c
Morrell's Pride Picnic Hams, lb	15½c
Eastern Bacon, lb	23½c
Morrell's Pork Sausage, lb. pkg...	33c
California Cheese, lb.	27c
Pure Lard	12½c
Sliced Bacon, lb..	29c
Fresh Creamery Butter, 2 lbs	99c
Fresh Pullet Eggs— Doz......	27c
Fresh Ranch Eggs— Doz......	37c

(Basement)

72x90 Pequot Bleached SHEETS $1.39

45-in. Table Oil Cloth Slightly Imperfect 19c yd.

36-in. "1921" Amoskeag Outing Flannel 23c
This famous Double Fleeced Outing Flannel in Pink, Blue and White. On sale Saturday at, yard....................

36-inch COMFORTER CHALLIES. In a wide variety of attractive floral patterns. On sale, yard................ 15c

32-inch IMPORTED FRENCH GINGHAMS. In the newest spring patterns of plaids, checks and stripes, yard.......... 25c

36-in. Scrim and Curtain Marquisette, yard 29c

SILKOLINE Covered COMFORTERS $2.50
Double bed size. Scroll stitched. A $3.75 value. On sale Saturday at, only..........................

16x16 SOFA PILLOWS. Fancy art ticking covered. Special Saturday......... 39c

HEART SHAPE FLOSS PILLOWS. Large size, pink and blue sateen covered.. 69c

Tobaccos

Prince Albert Tobacco, 8-oz. tin...	45c
Prince Albert Tobacco, 16-oz. tin	88c
Geo. Washington Tobacco, 16-oz. tins	59c
Camel Cigarettes....	12c
Bull Durham Tobacco, ¾-oz....	3½c
La Sinceridad Segundo Cigars.....	4c
El Palencia Perfectos Cigars...	7½c

(Main Floor)

Men's UNION SUITS 99c
Medium weight latch needle weave, closed crotch and elastic seams. On sale at only......

MEN'S BALBRIGGAN UNDERWEAR. In fine quality Egyptian shirts and drawers. Ass'td sizes. Gar.......... 50c

MEN'S FINE WEAVE WOOL UNDERWEAR. Natural gray shirts and drawers. In assorted sizes. On sale, garment............ 89c

MEN'S BLUE CHAMBRAY Work Shirts
Of Sturdy Quality Chambray Double Stitched Throughout. On Sale Saturday.
59c

CANDY

Peppermint Lozenges, lb	15c
Fine Soft Gum Drops, lb.......	15c
Imit. Tropical Fruit Slices, lb.	15c

(Main Floor)

MEN'S SUITS SATURDAY at $17
Exceptionally well tailored suits in a variety of popular sturdy materials in a pleasing pattern assortment. All worth much more than this low sale price.

Men's Quality Corduroy Pants, well made and finished. Pair............ $2.95

Men's Felt Dress Hats in late styles and shapes. Special.. $1.95

Children's Blue Denim Play Suits, neatly trimmed in red. Special.......... 69c

Men's Cashmerette Dress Sox, natural gray in color. Assorted sizes. Pair.......... 12½c

Men's Lisle Finish Dress Socks. In assorted sizes and colors. Pair.............. 10c

Men's Assorted Heather Socks. In fancy English ribbed effects. Pair.............. 19c

Main Floor

Creme Oil SOAP 5c BAR

Palmolive Shampoo	29c
Dr. Lyons Tooth Powder...	19c
Krank's Lemon Cream....	69c

(Main Floor)

MEN'S GOODYEAR RAIN COATS $3.95
and other makes. Both rubberized and rubber lined models. Belted and plain styles in sensational clearance at ....

16x26 INDIA COCOA DOOR MATS 79c

LIVERMORE GIRL BECOMES BRIDE

LIVERMORE, Feb. 1.—Miss Anna Fennon and Harold Anderson, both well known members of the younger set, were married here Tuesday at the bride's home. Father E. J. Looney of St. Michael's church, performed the ceremony. Harold Anderson, brother-in-law of the groom, acted as best man, and Alice Fennon, sister of the bride, was bridesmaid. A reception for the newlyweds was held at the Fennon home following which the couple left for a bridal tour.

Mrs. Anderson is the daughter of Mrs. Anna Fennon and comes from one of the best known families of the valley. Anderson is the son of Hans R. Anderson, Livermore merchant. Prior to the wedding the bride was given several showers both here and in San Francisco.

Following the honeymoon the young couple will return to Livermore where the groom is associated with his father in business. They will make their home at Fifth and K streets.

Wife Wins Decree And Son Brought Back From Mexico

MARTINEZ, Feb. 1.—Interlocutory decree of divorce was granted yesterday to Mrs. Virginia Netherton of Martinez from Wayne Netherton by Superior Judge H. V. Alvarado. Mrs. Netherton was also granted custody of the couple's three-year-old son. Mrs. Netherton testified that her husband took the child from her home without her knowledge and went to Mexico a year ago. At that time she caused a warrant for her husband's arrest to be issued and Deputy Sheriff Ralph Harrison went to Mexico in search for him. Netherton waived extradition and returned to Martinez. Mrs. Netherton obtained the child in Mexico. The charge against Netherton was subse-

SONOMA MOVIE MAN IS HUNTED

SANTA ROSA, Cal, Feb 1.—J. H. Binney, motion picture producer, for whom extradition papers were granted yesterday at the request of Butte, Mont., authorities could not be located here. Deputy Sheriff Dayton Robinson, armed with a warrant charging Binney with fraud in connection with his film ventures in Montana, is conducting the search.

Man Arrested for False Pretenses

SAN JOSE, Feb. 1.—Alleged to have used the names of prominent Alameda county residents in obtaining quantities of goods for his own use, A. H. Colby, plasterer, was arrested here yesterday following a request from Alameda county officers. Colby was booked on charges of obtaining goods under false pretenses.

Public Utilities Men Make Survey

MARTINEZ, Feb. 1.—Investigating possibilities of the recently organized Eastbay public utitlities district furnishing water for irrigation purposes to East Contra Costa county farmers and to industrial concerns along the waterfront, four officials of the district yesterday made a swing of Contra Costa county from Richmond to Brentwood, returning to Oakland by way of San Leandro. Officials making the trip were Marston Campbell, John Kimball, Arthur Davis and City Attorney W. J. Locke of Alameda.

At Crockett the officials conferred with officers of the California-Hawaiian Sugar Company and in the eastern end of the county they visited Crow canyon, which was declared a suitable reservoir site.

Dictator Suspends Berlin Newspaper

BY INTERNATIONAL NEWS SERVICE LEASED WIRE TO TRIBUNE.

BERLIN, Feb. 1. — National Dictator von Seekt today suppressed the Deutsche Zeitung for three days as the result of a vicious attack against the first committee of international reparations experts now meeting here.

Maxwell Hardware Co.

SUCCESSOR TO Schlueter's

13th, 14th and Washington Sts. Oakland

Specials for SATURDAY and MONDAY

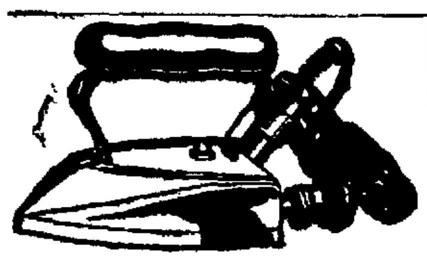

"Universal" Thermax Electric Iron

With cord and stand, absolutely guaranteed, 6-lb. reg. $5.00, special price..... $3.68

"UNIVERSAL" PARING KNIVES

Stainless Steel

Several different shapes. Reg. 35c. Always bright.

23c No more scouring.

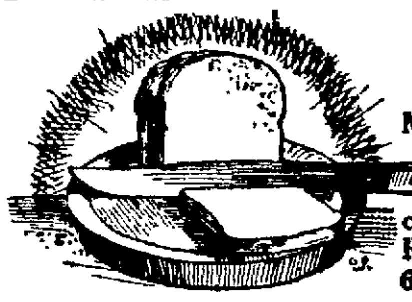

Hardwood, 9-in.

BREAD BOARD

Made of imported hardwood. The raised rim prevents crumbs from falling off. Reg. 60c............ 39c

Only 500 More of 50-watt, 120-volt TUNGSTEN LAMPS

Come early. No delivery at this price. Each, 25c

"YANKEE" Can Opener

Bottle Opener, Cap Lifter. Special price.............. 7c

Thin Blown Clear Glass

WATER GLASS

Neatly etched, 6 different designs. Special, each ... 10c

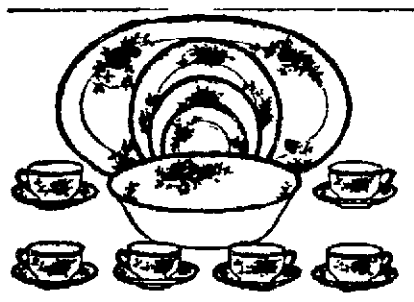

Decorated American S. V. China

DINNER SET Neat Floral Spray Decoration

42 Well Selected, Most Desirable Pieces. Extra special, set $8.95

Genuine Imported Finest China

50-PIECE DINNER SET

3 different designs to choose from, floral spray or conventional designs, reg. $37.50, extra special................ $28.95

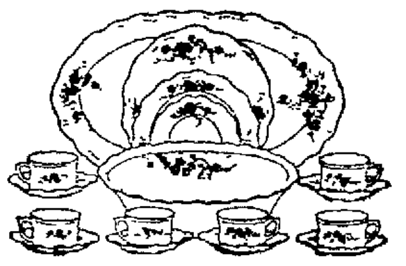

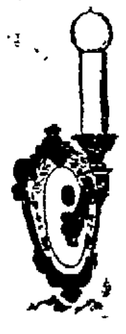

We do Electric

HOUSE WIRING

Estimates cheerfully furnished — the finest line of beautiful electric fixtures on the coast.

White semi-porcelain, two popular shapes. CUP and SAUCER.. 15c

Slightly Imperfect

Hardwood 2-color Inlaid

SALT BOX

Special 49c

Genuine Leather Key Container Purse

With 6 snap hooks for keys; saves your pockets, vanity bags 23c Reg. 35c

Genuine PYRALIN IVORY Bristle HAIR BRUSH

Finest Quality. Reg. $5.40..... $3.25

Ornamental Metal Incense Burner

Latest urn pattern, bronze finish, 5½ in. high; one box of Incense included. Reg. $2.25........ $1.69

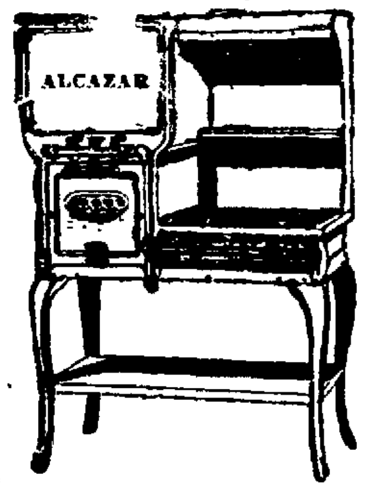

We Are Closing Out a Few

HIGH-GRADE RANGES

Odd numbers, to make floor room for Schlueter's line. Note the Big Savings.

"ALCAZAR" The Highest Quality Range

Full Porcelain Enameled

With oven heat regulator, 18x20-inch oven, 12 inches high; broiler, pilot light, 4 burners, including giant burner and simmerer............ $134.50

Reg. $175.00

"RENOWN" GAS RANGE

White enamel splashers, oven doors, drip pan and broiler pan; nickel plated door frames, 18-inch oven. Guaranteed baker. Only 3 to be sold for........ $49.50

Regular price is $67.50

These special prices include delivered and set up in your home, ready for use. We sell Gas Ranges on easy terms. Your old stove taken as part pay.

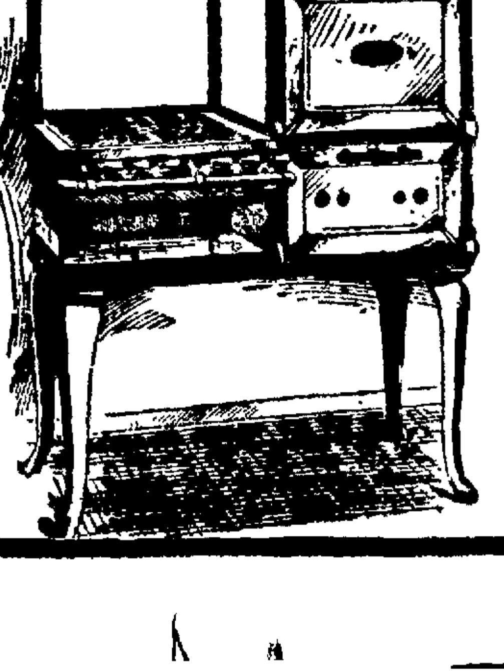

Get Two Pairs of Shoes for the Price of One in Our 1c Shoe Sale

Schneider's 1103 Washington St.

An Extra Pair of the Same Value for Only 1c More

ONE CENT SALE

It grows as it goes. To make it still greater—additional shoes have been added to each lot. Beginning Saturday at 9 a. m., as an extra attraction, 1850 pairs of Ladies' Shoes, Pumps and Oxfords will sell for 10c a pair as long as they last—sizes 2½ to 7. Come Early!

Men!
350 Pairs of Men's
$6 to $8 High Grade
Dress Shoes
Go On Sale at
$4.95
Extra Pair
For 1c More

EXTRA PAIR of SHOES

All you have to do is buy the first pair of shoes from any lot included in our 1c sale, a second pair of the same value will cost you only 1c more. The second pair can be of a different style and size if it's your wish.

SAT. and MON.
AT 9.00 A.M.
850 PAIRS OF LADIES'
SHOES, PUMPS AND OXFORDS
THAT ONCE SOLD AT $7.50 SIZES 3 TO 7
YOUR CHOICE
10¢
A PAIR

LOT 200
700 Pair Ladies'
RUBBERS
19c
Extra Pair
For 1c More

LOT —
250 Pair Children's
SCUFFERS
$1.95
Extra Pair
For 1c More

LOT—1000 PAIR
Of Ladies' Satin, Kid, Patent; also Suede Oxfords and Slippers, in new Spring styles and colors—sizes 2½ to 8.
$5.95
Extra Pair of the Same Value
For 1c More

LOT B
500 Pairs Ladies'
Low Shoes
$2.85
Extra Pair
For 1c More

LOT F
1800 Pairs Ladies'
Felt Slippers
Padded Leather Sole
98c
Extra Pair
For 1c More

SAT. and MON.
AT 9.00 A.M.
850 PAIRS OF LADIES'
SHOES, PUMPS AND OXFORDS
THAT ONCE SOLD AT $7.50 SIZES 3 TO 7
YOUR CHOICE
10¢
A PAIR

1c Sale on Shoe
POLISH
Make Your Selection NOW

Jet Oil and Royal Polish.. 15c
Extra Box 1c More

Shinola—box..... 10c
Extra Box 1c More

Shoe White.. 15c
Extra Bottle 1c More

Two in One.... 15c
Extra Box 1c More

Men!
350 Pairs of Men's
$6 to $8 High Grade
Dress Shoes
Go On Sale at
$4.95
Extra Pair
For 1c More

LOT 198
850 Pairs Children's
Colored Top Shoes
$1.99
Extra Pair
For 1c More

They Came—They Saw

They Bought—Hundreds Carry Away Big Bristling Bargains Daily.

They come back and bring their friends.

Lot 17—300 prs. Men's Leather Slippers . $1.95
Extra Pair 1c More

Lot M—100 Pairs Men's Shoes, Sizes 6 to 11. . $2.49
Extra Pair 1c More

Lot 5—Tan Scuffers in all sizes $2.65
Extra Pair for 1c More

Lot 12—200 Pairs Men's Toweling Slippers...... .. 98c
Extra Pair 1c More

Lot 15—800 Pairs Big Boys' Shoes, Sizes 2 to 6.... $4.95
Extra Pair for 1c More

Lot 14—600 Pairs Ladies' One-Strap Slippers with rubber heels $2.69
Extra Pair for 1c More

Lot E—911 Pairs Ladies' Low Shoes; sizes 3 to 8; low and medium heels.... .. 98c
Extra Pair 1c More

Lot G—200 Pairs Ladies' Rubbers 49c
Extra Pair 1c More

Lot X—385 Pairs Men's Welt Sole Dress Shoes.... .. $6.95
Extra Pair for 1c More

LOT 5
300 Pairs Girls'
School Shoes
$2.65
Extra Pair
For 1c More

LOT 11
400 Pairs Boys'
School Shoes
$2.95
Extra Pair
For 1c More

12 pair Shoe Laces for 5c

Schneider's 1103 Washington St.

12 pair Shoe Laces for 5c

LOT C
600 Pairs Dr. Watts'
Ladies' Comfort Shoes
$3.95
Extra Pair
For 1c More

LITTLE RAIN IN FEBRUARY, SAYS FATHER RICARD

Santa Clara Astronomer in Monthly Forecast Sees Dry Time Ahead.

SANTA CLARA, Feb. 1.—Father Jerome S. Ricard, director of the University of Santa Clara observatory, today prophesied the following weather forecast for the coming month:

February 1—Fair, but somewhat disturbed by cirrus clouds in the afternoon, owing to the arrival of a moderate depression over the northwest.

February 2—Cloudy over the upper coast, with light rains; partly cloudy in California and possibly a sprinkle on February 2-3; an area of high pressure entering simultaneously and standing in the way of much rain.

February 3—Much cloudiness and rain in favored spots; mountains and foothills.

February 4, 5—Fair, or mostly so.

February 6—A recurrence under more favorable circumstances of the disturbance of January 9-10. Hence cloudy over the general coast with some rain.

February 7—Same storm continued.

February 8—Starting to clear.

February 9—Generally fair.

February 10—Cloudy over the northwest, with sprinkles over the western sections; partly cloudy in California, central and northern sections; fair in the south.

February 11—Generally fair.

February 12—A minor depression entering via Vancouver, causing some cloudiness from Siskiyou to the northwestward; light cloudiness in these parts; fair in the south.

February 13—Getting fair.

February 14, 15—Generally fair.

February 16—A storm of decided character landing over the high northwest and an equally strong high pressure settling south of it. That means dangerously high winds and cloudiness, but scanty rains from Oregon to British Columbia and hardly anything to apprehend or be thankful for in these parts.

February 17—Under the same storm, but with high pressure streaming in and floating cloudiness.

February 18—Mostly fair, from Oregon down, but starting to rain in British Columbia and Washington.

February 19—Cloudy and raining up north, threatening here and possibly a few sprinkles or showers.

February 20, 21—Generally fair.

February 22—A moderate disturbance entering by the northern gate, causing light rains over there, but barely noticed in our latitudes.

February 23, 24, 25—Generally fair.

February 26, 27—A well accentuated disturbance, consisting of two successives, to invade the western sections of the North Pacific States and to wend its way into lower latitudes, yielding some much needed rain in California generally.

February 25—Bad weather continued.

February 29—Clearing.

March 1—Ill omens, that is, storm and counter storms setting.

So February will be a dry month, despite the program presented above. However, the farmers will get enough to raise their crops and save the cattle.

HAYWARD, Feb. 1.—Although appearance of most of the crops will be delayed anywhere from ten days to a month, vegetable growers of lower Alameda county are virtually assured of an average production, according to Andrew J. Garin, former president of the Alameda county association and a prominent agriculturist of the Hayward district.

The past rains, though comparatively light, worked wonders with the vegetable crops, says Garin. Further rains, while beneficial, are not wholly essential to the progress of the vegetables; a period of mild warm weather will bring the plants rushing to the surface.

The orchardists, however, are in need of considerably more rain, states Garin. The pasturage of the county is in good condition because of the rain and gives promise of supplying sufficient fodder for the cattle and sheep already moved into the highlands.

Horsebeans and peas, produced in large quantities through this section, will be about thirty days late in appearance, according to Garin, although their quality will be but slightly effected by the protracted dry spell. Rhubarb will be delayed about ten days.

Merchandise Fraud Is Laid to Suspect

HAYWARD, Feb. 1.—A. H. Colby, alias A. C. Morton, 35, a plasterer, was arrested at San Jose yesterday by Joseph Brandon, deputy constable of Eden township, and the San Jose police, on a charge of obtaining goods from a Hayward merchant under false pretenses. He was lodged in the San Jose jail and later in the day removed to the Alameda county jail. He will appear at the Hayward court Monday morning for a hearing.

According to the charge, Colby obtained $35 worth of wire from E. A. Smith, Hayward merchant, the first part of the week, stating that it should be charged to the Home of the Aged at Niles. Smith took the number of the man's machine at the time. When it was discovered later that the local merchant had been defrauded, the machine number was traced and Colby arrested.

In addition to admitting that he was guilty of the charge, Colby confessed that he was wanted at Santa Rosa for a similar offense, and that he had served time in the Nebraska state prison, according to Brandon.

Tacoma Episcopal Bishop Is Dead

NEW HAVEN, Conn., Feb. 1.—Right Rev. Frederic William Keator, of Tacoma, Wash., bishop of the Protestant Episcopal diocese of Olympia, Wash., died at a hospital here at 9:15 o'clock last night from heart disease.

Survey Planned to Cut Insurance Rate

HAYWARD, Feb. 1.—A complete resurvey of Hayward, resultant of which, it is believed, a considerable reduction in the present fire insurance rates will be made, is to be held here some time the first part of this month by engineers of the Board of Fire Underwriters of the Pacific, with headquarters at San Francisco.

Through the combined efforts of the local fire department officials and the city council, arrangements have been made for the special survey, following purchase of a large and thoroughly modern fire pumping engine, installation of an additional and enlarged water main furnishing an abundance of water in case of fire and the adoption of an ordinance that extends the fire limits. With the new additions and improvements, it was pointed out to the underwriters, the fire menace in Hayward has been about cut in half.

The survey, it is estimated, will comprise from four to seven days, and will include inspection of various ordinances and fire and water apparatus and equipment.

Veterans of Lodge To Receive Jewels

HAYWARD, Feb. 1.—Arrangements are being perfected by members of the Hayward Sycamore Lodge No. 129, Odd Fellows, for a combined initiation of a class of candidates and presentation of veteran jewels, to be held the night of Feb. 11 at Odd Fellows hall here. The first degree initiatory ceremony will be given the candidates.

Veteran jewels will be presented Joseph Habernig and John Mikelson, both members of the Hayward lodge for the past fifty years. Chris Sanderson, C. E. Nicholsen and Andrew Block will receive awards for their 45 year membership.

Invitation has been extended several of the grand officers to attend the affair. Following transaction of the lodge business, a banquet will be held, the committee in charge consisting of Roy Underhill, C. E. Nielsen, Joseph Thiel, Jack Fledderman and George Christensen.

AUTOIST'S PLEA PROVES VAIN

HAYWARD, Feb. 1.—A check for $25, fine assessed George Stoneroad, of Newark, on a reckless driving charge, was received yesterday by the Hayward Justice's court. Although the defendant pleaded not guilty to the charge originally, he was pronounced otherwise by Judge Jacob Harder, Jr., following a week's investigation of the incident.

The charge was preferred by Lewie Eike, Alameda county traffic officer, who asserted that he had been forced from the road and nearly thrown into a ditch bordering the highway by Stoneroad's machine. Stoneroad strenuously protested Eike's testimony, stating that the officer's motorcycle did not have lights and as it was early evening, he couldn't see the approaching vehicle. Investigation disproved the latter assertion.

Funeral Held for Modesto Woman

MODESTO, Feb. 1.—Funeral services were held yesterday for Mrs. Charlotte Crist, 74, widow of the late Herman Crist. She died Tuesday evening.

Mrs. Crist, widely known here for 38 years, died of apoplexy in a local hospital. Her husband, a business man here for years, died eight years ago. Surviving Mrs. Crist are the following children: Ernest T., Mrs. J. H. Severin, Mrs. Phillip Mueller and Mrs. Andrew Stiefvater, all of Modesto, a sister, Mrs. Anna Sorensen, secretary of the Turlock irrigation district, and a brother, August Simon of Modesto.

PART-TIME AGENT BAN IS ASKED

HAYWARD, Feb. 1.—Decision to appeal to the State Insurance Commission with headquarters at San Francisco, to allow only the appointment of legitimate insurance agents and deprive many of the present "part time" agents of their licenses, was reached at a meeting of the Alameda County Insurance Board held at Hayward.

Under present conditions, it will be pointed out in the appeal to the commission, there are numerous agents in the county who sell insurance as a side line to their regular business, while it is even possible for a man to insure his own property and receive the commission that should rightfully go to some legitimate agent. Should the appeal to the commission produce results, it is pointed out, the number of agents in Hayward alone would be reduced from about seventy to thirty or less.

The county board consists of agents from only the southern end of Alameda county. F. V. Jones, of Niles, is president and Samuel Smith, of Hayward, is vice-president. The next meeting will take place at Niles the latter part of February.

K. C. PLAN SHOW.

VALLEJO, Feb. 1.—James Glynn and his "Million Dollar Follies" will feature one of the big acts for the Knights of Columbus minstrel show at Vallejo on February 28-29. Other numbers will be furnished by Lodena Edgcumbe and some of her pupils. Mrs. DuFour, Mrs. Laurencelle and J. W. Gebhardt are to sing.

Bryan's Choice

DR. A. A. MURPHREE, president of the University of Idaho, who is William Jennings Bryan's choice for Presidential candidate on the Democratic ticket.

Pond A. Murphree

VETERANS TO INSTALL.

VALLEJO, Feb. 1.—Carl H. Kreh, member of the Veterans of Foreign Wars, has completed all arrangements for the big installation and banquet to be held on Saturday night at the Labor Temple. It is expected that at least 200 will be present.

LEGION CHAPTER INSTALLS CHIEFS

HAYWARD, Feb. 1.—Newly elected officers of the Hayward Ladies' Auxiliary of the local American Legion Post, will be installed at the regular meeting tonight, to take place at the home of Mrs. Andrew Sorensen, corner C and First streets. The meetings are usually held at the Bank of Hayward hall.

Mrs. Laura Frank is the retiring president. The new officers are: Mrs. Ethel Flynn, president; Mrs. L. Teason, first vice-president; Mrs. C. Woods, second vice-president; Mrs. Jack Twaddle, secretary; Miss Minnie Teason, treasurer; Miss Irma Hauber, sergeant-at-arms.

Little Shop Made Fortune for Man

ST. LOUIS, Mo., Feb. 1.—Dust is fast collecting in the narrow window of a little store down on Biddle street.

Residents of the ghetto district passing by stare at the rudely-penciled sign on the door: "Closed on account of death."

Jefferson Wall, the storekeeper, is dead. Behind him he left the dusty little shop and a fortune of $600,000.

At the age of 12 Wall started business here with a peddler's pack. That was 55 years ago. He bought a small shop, made money and invested it in tenements, apartment houses and other real estate.

They say of Wall down at Thirteenth and Biddle streets that he never raised his rents a dollar and that he sold goods at cost from his shop during the last 15 years. He never gave to charity, holding it made people lazy, until his later years. He worked from 8 to 6 every day, and transacted all his dealings from his dusty little shop. Few knew of his large fortune.

Never in Bulk
"SALADA"
TEA
B392
is sold only in air-tight aluminum packets which retain all the garden freshness. Try it today.

Announcing
the opening of our new
Flower Shoppe
507 Fourteenth Street
tomorrow at 12, noon

This announcement conveys a personal invitation to our patrons, friends—and everyone to visit our beautiful store which has been planned for your convenience—in fact, we are proud to say there is none finer on the coast.

Efficient, courteous service at your command—tempered with a personal atmosphere and a spirit of warm hospitality.

A corsage will be presented to the ladies on our opening day.

G. Rossi & Company
507 Fourteenth Street
Opposite City Hall

Now you can get that $100 Coat for $50! at Reich and Lièvre
RICH—LEE-AVER

New York's Smartest Coat Creations at an Astounding Reduction!

Coats that the Best Dressed Women in the Land Will Be Delighted to Wear!

$50

For a Few Days Only!

The expensive Fabrics and costly Furs alone are worth this extraordinary Sale Price!

Over 75 Models to select from. Two are shown above.

Reich and Lièvre
RICH—LEE-AVER
Oakland's Daylight Style Shop, 1530 Broadway

Also
FOX SCARFS at HALF!
Full silky skins—light and dark brown, and taupe shades—$49.50 Scarfs for HALF PRICE....... $24.75
WOLF SCARFS at HALF!
In the new rose shade, gray and light brown—Regularly $39.50—FOR HALF PRICE...... $19.75

ALSO AT SAN FRANCISCO—SACRAMENTO—STOCKTON—FRESNO and SAN JOSE

Harry Peterson's stirring Tales of Early California
Exclusively in the Tribune

Oakland Tribune
Exclusive Associated Press Service
United Press International News Service

THE TRIBUNE IS DELIVERED TO YOUR HOME EVERY DAY IN THE YEAR FOR ONLY 85¢ A MONTH
No Extra Charge for Sunday Edition

VOLUME C— A OAKLAND, CALIFORNIA, FRIDAY EVENING, FEBRUARY 1, 1924 NO. 32.

Detailed Plan Ordered For Athens Clubhouse

The board of directors of the Athens Athletic club today instructed the building and finance committee to immediately proceed with the preparation of the detailed plans and drawings in order to determine the actual cost of the proposed club building, following assurances from the committee that the structure will be financed in the amount which the committee deemed necessary. With plans having matured to this extent, the directors also authorized the selection of an experienced club manager.

Over the signature of the secretary, the following letter will be sent to the membership of the club tomorrow:

"On behalf of the board of directors of the Athens Athletic club, I am pleased to announce that after negotiations extending over a period of many weeks the building and finance committee of which Sherwood B. Swan is chairman, has obtained definite assurance that the club building will be financed in the amount which the committee deemed necessary. With this assurance your board has authorized the selection of an experienced club manager, and instructed the building and finance committee, in conjunction with the architect who has already submitted preliminary plans and the superintendent of construction, to immediately proceed with the preparation of the detailed plans and drawings that accurate and final estimates may be obtained as to actual cost."

San Josean Held For Shooting Wife

SAN JOSE, Feb. 1.—Louis Rogers, aged 30 years, a cook, was arrested at the home of his cousin, Nicholas Ardams, 961 McClelland street here last night in connection with the shooting of his former wife in San Francisco yesterday. Rogers is alleged to have admitted his guilt in regard to the shooting, saying that it resulted from domestic difficulties. Following the shooting police here were asked by San Francisco authorities to watch Ardams' residence. Rogers appeared last night and was taken into custody by Police Detective Theodore Swanson, being booked en route to San Francisco.

SHADES OF ROBIN HOOD.

LONDON.—An archery court is being laid out in the old cemetery of the Church of the Ascension.

Guarantee SHOE CO.
1110 WASHINGTON STREET

1383 PAIR
LADIES' LOW SHOES
NEW SPRING STYLES
$5.00, $6.00 and $7.50 values to choose from in this sale
SALE OPENS SATURDAY 9 A. M.---BE HERE

30 NEW STYLES
Values to $7.50
$2.95

You Will Want Two Pair
of these shoes once you see them—for the shoes in this $2.95 lot are a master's creation in style, beauty and workmanship.
New Suede—Satin—Kid—Patent—and Calf Low Shoes for Women, worth to $7.50, for $2.95—Sizes 3 to 8

I MUST KEEP MY TAILORS BUSY

EXTRA PANTS FREE
WITH ALL SUITS TO ORDER AT
$35 $40 $45
These pants usually sell at $10 to $15 a pair. You get them free with every suit or overcoat.
Over 2000 new and up-to-date patterns to choose from. Blue Serges, fancy Worsteds and imported Cassimeres. Every piece of material guaranteed all wool.
Perfect Fit Guaranteed or Your Money Back
JOE SMITH
932 BROADWAY
S. E. Corner 10th
Look for the name before you enter the store

SHORT CALLS COURTHOUSE FIRE MENACE

Disaster Foreseen if Blaze Is Started With Crowds in the Courtrooms; Repairs Are Urged in Survey Report

The present court house by reason of its wrong construction, obsolete wiring and lack of proper fire protection, is "liable to a 100 per cent fire starting in the basement and with the courtrooms crowded, a disaster might result in view of the stairway construction," according to a report by Fire Chief Samuel H. Short to the Board of Supervisors.

The report follows:

"Basement—Record room rubbish deposited in paper containers. Ceiling protected in part by tongue and groove only. Openings in walls all unprotected. One opening has been cut too wide leaving a weakened condition. Rubbish and inflammable material stored at many points.

"Wiring—Cleat and bushing type (old style) and unsatisfactory. Drop cords overhanging metal.

"Sweeping compound in sacks on floor. Incubators for fire very prominent.

"First floor — Closets under stairways. Unapproved rubbish containers.

"Stairways lead to one point and fire would cut same off. Open well type.

"Extinguishers are not charged properly.

"The rubbish chute is not lined, being nothing more than a wooden flue which would carry fire from basement to upper floors and mushroom throughout.

"Second floor — Court rooms stairway to roof very dirty and blocked with rubbish, brooms, etc.

COMMENT.

"The building being very old, is liable to a one hundred per cent fire starting in the basement and with court rooms crowded, a disaster might result in view of the stairway construction. While there are no exterior exposures, there are too many interior ones that should be protected.

"The basement should be ceiled with metal lath and plaster throughout and all openings in brick walls of same should be closed properly with metal clad fire doors. All storage of inflammable material should be discontinued at once.

"The building should be entirely re-wired in an approved manner.

"Your attention is respectfully directed to the hazard existing here which may result in loss of life if not remedied, and I therefore respectfully suggest that same be brought to the attention of the proper authorities."

San Joseans Told Annexation Benefit

SAN JOSE, Feb. 1.—Proposed annexation of the Hester and College Park residence districts suburbs west of San Jose, to be voted on at a special election to be held February 12, was the subject of discussion at the weekly meeting of the San Jose Rotary club. W. T. Rambo, president of the Greater San Jose club, which is carrying on the campaign for annexation, and George Campbell, cashier of the Security State Bank of this city, were the principal speakers. Rambo answered the arguments which have been raised against annexation. Campbell pointed out that the community as a whole will benefit greatly if the two districts are annexed to the city.

Approximately 10,000 people reside in the two districts affected by the annexation project.

Opponents of the proposed annexation have called a meeting at the Hester School for Friday evening, February 5, at which time an anti-annexation club will be formed and speakers will talk against annexation. Speakers will be persons fully informed on the annexation proposition, according to J. D. Wills, V. A. Benson and J. W. Noya.

Eight Suits Filed To Abate Resorts

SAN JOSE, Feb. 1.—Seeking to close eight alleged notorious bootlegging resorts in and near San Jose, First Assistant District Attorney has filed abatement suits against the places.

The resorts the office of District Attorney Clarence C. Coolidge seeks to close for alleged violations of the Volstead act are: Soft drink parlor of John Locurto, 735 West San Carlos street; Newland Hotel, Bassett and Market streets, run by Mike Martinelli; Sycamore Grove Inn, Alamden road, owned by Frank Perry; hotel of J. F. Schmidt, 700 Park avenue; place of Sarah Trowbridge, 63 North Market street; place of Manuel Pene, 80 North Market street, and place of M. Ferrari, 257 West San Fernando street.

The Right Combination
for a strong, healthy, velvety green lawn.
Dig it up now and lime soil with our air slaked lime, using 100 lbs. to every 1000 sq. feet.
Two weeks later pulverize soil well, raking out all big lumps. Sow some of our good lawn seed evenly.
Top dress with our famous "groz-it" pulverized sheep manure, using 100 lbs. to every 300 square feet, followed by a sack of rice hulls to every 300 square feet. Water every evening, using a fine spray nozzle. Rice hulls act as a mulch and are far superior to sawdust for top dressing. Phone us for further information.
American Block Coal Co.
3rd and Oak Sts. — Oak. 385
Alpine Wood Company
Adeline and Russell—Berk. 1810

JACKSON'S —No Extra Charge for Credit— JACKSON'S

Easy Terms at the standard cash prices
Daily Deliveries in Alameda and Contra Costa Counties

Jackson's Saturday Specials

The single exception to our "One-Price" selling system is: We are compelled by others, in order to obtain instruments to sell, to charge an interest on Phonographs when sold on easy terms.

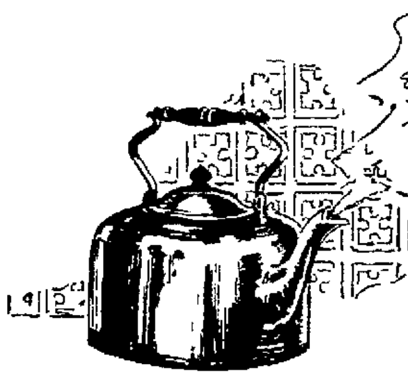

98c
4½-QT. ALUMINUM TEA KETTLE
Medium grade—well polished. Strong wire handle; good shape as illustrated. 150 to be sold—no telephone or C. O. D. orders—no delivery. One to a customer.
—Household Dept., basement

24 inches wide
48 inches long.
OLD-FASHIONED RAG RUGS 95c each
250 to be sold. Old-fashioned rag pattern. Also imported rag rugs—all in pretty color combinations. No telephone or C. O. D. orders. No delivery, neatly wrapped for easy carrying.
—Rug Department, top floor.

4.95
95c down—2.00 month
LEATHER VANITY CASES—
A stylish, large size vanity in black, brown or gray leather—beautifully lined. Three vanity fittings. 24 to be sold. No telephone or C. O. D. orders.
—Luggage Department, main floor.

Marquisette Curtains---
200 pairs to be sold—ivory and ecru. Hemstitched—neat lace edges. Measure 2 1-6 and 2¼ yards long. No telephone or C. O. D. orders—no delivery. Extra special values. 1.25 pair
—Curtain Department, top floor.

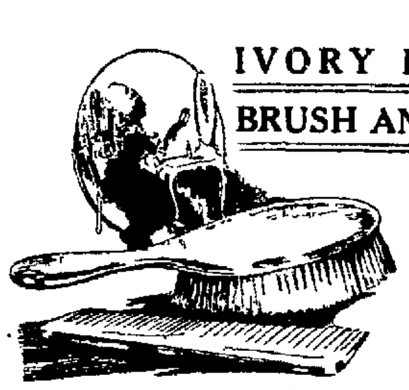

IVORY PYRALIN BRUSH AND COMB
2.95 set
95c down—Bal. next month
As illustrated—a large size brush, well balanced. Comb to match. Neat, plain design—easily matched with other ivory toilet necessities. 60 sets to be sold. No telephone or C. O. D. orders.
—Gift Shop, main floor.

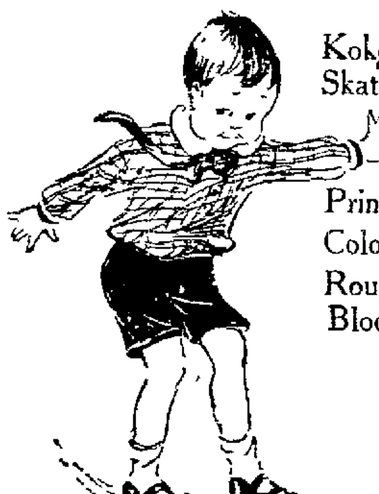

Kokomo Ball Bearing Skates 1.98
Brownie Stamp Outfits 18c
Printing Outfits 35c
Color Cubes 59c
Round Cornered Blocks 45c
Toy Pianos 65c
Dolls' White Enameled High Chairs, medium size 49c
Mechanical Train and Track 98c
—Children's Store Mezzanine Floor.

7.95
1.00 down—2.00 month
'HOT POINT' ELECTRIC HEATER
The new model "Hot Point" Heater—clean, quick, economical heat. Voltage 110-120. Attaches to any floor plug or lamp socket. Fine to take the chill off the room these cool mornings. Just the thing where a quick heat is wanted.
—Electrical Department, main floor.

GUARANTEED ELECTRIC TABLE STOVE
1.79
Boils, fries and toasts. Heats quickly. Stands three inches high and measures 6½ inches across the top. Has asbestos insulation and is fully guaranteed for one year. 72 to be sold. No telephone or C. O. D. orders—no delivery.
—Electrical Department, main floor.

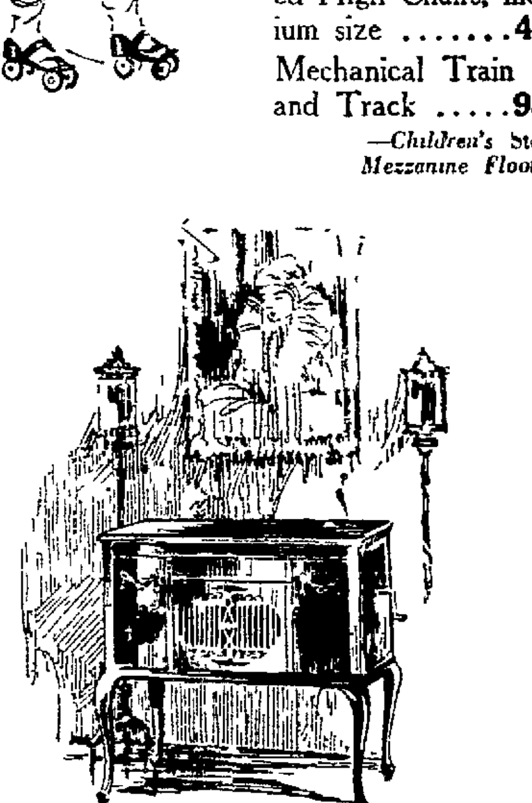

BRUNSWICK—"YORK" 150.00
Extra Easy Special Terms
This beautiful "York" period table model Brunswick plays all makes of records—a wonderful phonograph. Comes in three different finishes—Red Mahogany, English Brown Mahogany and Walnut.
—Phonograph Department, main floor.

In Jackson's Piano Department
Q-R-S Player Piano Rolls

2455	The Waltz of Long Ago—Waltz Music Box Revue 1923-24	1.25
2522	Lovey Came Back—Fox Trot Played by Pete Wendling	1.25
2530	When Lights Are Low—Waltz Played by Scott & Watters	1.25
2533	Noreen—Waltz (My Irish Queen)	1.25
2527	So This Is Love—Waltz From "Little Miss Bluebeard"	1.25
2520	I Love You, Hawaii—Waltz Hawaiian Marimba.	1.25

NOTE—You can select 10.00 worth of Player Piano Rolls at the standard cash prices and pay for them at the rate of 2.00 down and 2.00 a month—no interest whatever is charged.
PIANO DEPARTMENT—on the top floor of the 14th street Annex Building

BRUNSWICK—"RALEIGH" 210.00
Extra Easy Special Terms
A beautiful period table model. Like all other Brunswick Phonographs this one plays all makes of Phonograph Records with a change of reproducer. Beautifully built and finished.
—Phonograph Department, main floor.

In Jackson's Phonograph Department
Six Real Good Records

19171	The Waltz of Long Ago—Medley Waltz Intro., "Blue Danube," "Over the Waves," "Dolores"—The Troubadours Broken Hearted Melody—Waltz The Troubadours	10-inch Victor	75c
2341	Rufenreddy—Fox Trot Piano solo for dancing—Henry Lange Pianoflage—Fox Trot Piano solo for dancing—Henry Lange	10-inch Brunswick	75c
2438	Who's Sorry Now?—Fox Trot Isham Jones' Orchestra Swingin' Down the Lane—Isham Jones' Orchestra	10-inch Brunswick	75c
55179	Bella the Bell o' Dunoon—Sir Harry Lauder The Sunshine of a Bonnie Lassie's Smile—Sir Harry Lauder	12-inch Victor	$1.50
2539	Nashville Nightingale—Marion Harris Before You Go—Marion Harris	10-inch Brunswick	75c
19168	Memories of Virginia—Peerless Quartet Mammy's Little Silver Lining—Vernon Dalhart	10-inch Victor	75c

NOTE—You can select 10.00 worth of Victor or Brunswick records at the standard cash prices and pay for them at the rate of 2.00 down and 2.00 a month—no interest whatever is charged.
—Phonograph Department, main floor.

Clay Street
14th Street
JACKSON'S
Complete Home Furnishing Department Store—Oakland
Telephone
Lakeside 7120
—The One-Price Store— —The One-Price Store—

Society Happenings

Miss Elam Sends Out Cards For February 15

Miss Mildred Elam, betrothed of Douglas Hooker, is the motif for a number of smart affairs which are to precede her wedding day. The bride-elect, herself, has sent out invitations for a tea to be held the afternoon of Friday, February 15, at her home in Garber street when she has asked a number of her friends to meet her future mother-in-law, Mrs. George W. Hooker, and Mrs. George Hancock, who is a sister of her fiance.

Mr. and Mrs. Hooker and their daughter are due to arrive in Berkeley February 7, from their home in New York and will be guests at the Hotel Claremont until after the wedding of Miss Elam and Hooker, which will be an event of February 21.

This afternoon Mrs. Edward Houghton was hostess at a luncheon at her home in Berkeley in compliment to the bride-elect.

February 7 a bridge tea will be given at the Woman's Athletic club by Mrs. James Taylor, while on February 13 Mr. and Mrs. Charles Sessions Dodge will give an evening of bridge.

Mr. and Mrs. Charles Finney of Richmond are to be hosts on February 8 at bridge for Miss Elam and her fiance at their home.

☼ ☼ ☼

Mr. and Mrs. Rex King (Doretta Schnabel) who were married in Chicago January 6, are on their honeymoon. They will make their home in the east instead of returning to California, the bride's former home. Mrs. King is the daughter of the late Martin Schnabel, exporter.

☼ ☼ ☼

February 5, Mrs. Charles Okell of Alameda will be hostess at luncheon at her home honoring Mrs. Frank Stratford of the Encinal city.

☼ ☼ ☼

MRS. REX KING, who was Miss Doretta Schnabel before her marriage this month in Chicago, whither she went a few weeks ago. Her home will be established in the east.

—*Dassonville portrait*

Cards Are Out For Wedding

Mr. and Mrs. James William Smith of Alameda have sent out invitations for the marriage of their daughter, Miss Margaret Mary Smith and Joseph Thomas McInerny for February 13, the ceremony to be read in St. Joseph's church, Alameda. His Grace, Most Reverend Edward J. Hanna will officiate in the presence of several hundred guests. The service will be a nuptial mass at 11 o'clock. A wedding breakfast for seventy-five guests will be served at the home of the bride.

Miss Smith will be attended by her sister, Miss Lucille Smith, as maid of honor and her other sisters the Misses Helen and Claire Smith, will be bridesmaids.

Thomas Saunders of Fresno is to be best man.

Little Florence Weinburger, niece of the bride-to-be, and Jack Howell, a nephew, will be flower maiden and ring bearer respectively.

Miss Smith is a graduate of the College of the Holy Names of San Jose and Belmont.

Her fiance is a son of Mr. and Mrs. Timothy Patrick McInerny of Merced and is in business with his father.

☼ ☼ ☼

Piedmont Matron Guest in North

Mrs. John Otterson of Piedmont, who is visiting in Seattle, will be one of the attendants at the marriage of Miss Helen Porter of Spokane and Reuel Phillips, which will take place February 6, at the home of Mr. and Mrs. R. B. Porter in Spokane. Rev. Father James MacAleer of the Church of the Sacred Heart will officiate and there will be many out-of-town guests for the service.

Besides Mrs. Otterson, in the bridal party there will be Mrs. Ralph Gordon as matron of honor and the Misses Suzanne and Eleanor Wilson, Miss Catherine Clark, Miss Dorothy Dodson and Christine Hubbard.

☼ ☼ ☼

Miss Ellita Adams, daughter of Mr. and Mrs. Edson Adams of the Francesca Apartments, was a hostess at dinner before the dance given by the Misses Marie and Florence Welch at the home of Mr. and Mrs. Andrew Welch in Broadway, before the departure of the Welch family for extensive travel this summer. The debutantes of this season and last and their cavaliers with a group of the younger married set will be guests.

Man Is Little Hurt In Windshield Dive

PATTERSON, Feb. 1 — Sam Wing, local laundryman, drove his head through the windshield of C. H. Powers' auto and came off with only minor lacerations, which were treated at the French Camp hospital. Powers was on his way to Stockton with Wing as a passenger. His machine collided with a car driven by J. W. Sharp. Both autos went into the ditch, but the drivers escaped unhurt amid the wreckage.

Activities of Women

Woman Leader Of Democracy Luncheon Guest

By EDNA B. KINARD.

Mrs. Charles L. Donohoe of Oakland, Democratic national committeewoman from California, who has just returned from an executive meeting of the party's leaders in Washington, D. C., is inspiring a brilliant luncheon at Hotel Bellevue, San Francisco, tomorrow. The Woman's State Democratic club has taken this means of honoring Mrs. Donohoe and of claiming for themselves the privilege of hearing, at first hand, the story of the deliberations of the national Democratic committee. The organization is extending its hospitality to men and women who will be interested in joining it on this occasion.

Mrs. Donohoe and James D. Phelan will be the principal speakers on the after-luncheon program. Leaders from various parts of California, who have been summoned to San Francisco for the meeting will present brief greetings.

Mrs. M. A. McCarthy, president of the hostess organization, will preside as chairman of the day. The guests will be made welcome by a reception committee of which Mrs. Gaillard Stoney is chairman. Mrs. W. J. Hotchkiss is chairman of the committee on general arrangements.

☼ ☼ ☼

A study section in the psychology of adolescence will be organized shortly in Oakland under the general auspices of the Fremont High School Parent-Teacher association, with the probable cooperation of the Oakland High School Parent-Teacher association. Dr. William Palmer Lucas, widely known through his work with children, will give the lectures and guide the course, which will be of particular value to mothers of students of high school age.

The project follows a movement which has been launched already in Alameda and San Francisco by the local high school parent-teacher associations. Dr. J. V. Breitweiser, department of education, University of California, an authority on the study of psychology, is presenting the course before the Alameda mothers. Dr. Lillian Martin of San Francisco is offering a similar study across the bay. A complete announcement of the course, which is being discussed by Fremont and Oakland High school mothers, will be made within a fortnight.

☼ ☼ ☼

Mrs. Alma Crowley and Mme. Caro Roma, two Oakland composers, presented the program today before the Pioneer Women of Oakland, meeting in Wigwam hall, Pacific building. Mrs. Crowley has some interesting compositions to her credit, a group of which were sung by her old friend, Mme. Roma. Among them were "Swing on the Old Apple Tree," and "My California Rose." Martin Hobbs, cello, rendered two numbers by Mrs. Crowley, with the composer herself assisting at the piano.

☼ ☼ ☼

Presidents of 5000 women's organizations in the United States will receive this week the first official bulletin of the California local Biennial board, which is arranging on behalf of the 70,000 members of the California Federation of Women's Clubs, for the entertainment of the biennial convention of the General Federation of Women's Clubs in Los Angeles June 3-13. The Philharmonic Auditorium, in which the programs will be presented and the various hotels within short walking distance are illustrated in the booklet, which has been prepared by the publicity committee, Mrs. Arthur C. Weir, chairman.

Three thousand rooms, listed at rates from $1.50 to $6 a day, have been listed by the housing committee, Mrs. Charles H. Thompson, Los Angeles, chairman, with the co-operation of the Hotel Men's association, for the accommodation of the several thousand visitors who will be drawn to the state by the convention. Reservations are being offered in fifty downtown hostelries, 11 surburban hotels and 71 apartment houses.

Hotel Rosslyn will be headquarters for the California delegation. Colorado, Illinois, Iowa, West Virginia and the New England delegations will establish their headquarters at the Hotel Biltmore. Ohio has been assigned the Gates hotel, with Florida clubwomen finding quarters at the Alexandria.

Reservations will be made directly with the hotels.

☼ ☼ ☼

Mrs. F. F. Tebbe will open her home, 589 Vernon street, Monday afternoon to the members of the Hill club for program and tea. The half hundred friends and their guests enjoyed the hospitality of Mrs. Russell Lowry this week. The program of music was contributed by Miss Elizabeth Wilford, assisted at the piano by Mrs. Edna Lawrence. Miss Emily Lowry appeared in an interpretative dance.

☼ ☼ ☼

The program of science for the Piedmont High school, demonstrated by students, will be presented before the regular meeting of the local parent teacher association Thursday afternoon, February 14, in the school music room. Miss Hattie Haub, dean of girls and head of the chemistry department, will be the speaker.

Mrs. Charles Colvin, chairman of program, has adopted a plan of presenting a faculty member from each department during the semester to outline the work and illustrate it by students in the classes. The February meeting has been dedicated to science.

Ring Century Old Found at San Jose

SAN JOSE, Feb. 1.—A gold ring, bearing a date and in inscription engraved more than 100 years ago, was found in the Hall of Records here yesterday by D. P. Narvaez, custodian. The ring will be turned over to the owner on proper identification.

Miss Allen's Tested Recipes

No. 92

California Orange Fritters

(*Written especially for Crisco by Monsieur H. Bassetti Henry, chef of Alexandria Hotel, Los Angeles*)

Oranges (sliced into pieces)
sugar
few fresh mint leaves to flavor
fritter batter
hot Crisco

Peel oranges, slice into desired pieces into bowl, sprinkle with sugar, add few fresh mint leaves to flavor. Keep marinated about 1 hour or 2. Take sliced orange out of syrup, dip into batter specially prepared; drop into deep hot Crisco. Fry brown. Serve on napkin. Heat syrup and serve with fritters.

Fritter Batter

1 pt. California wheat flour
1 teaspoonful baking powder
3 eggs; little milk, salt, sugar

Beat smooth; it should be thick enough to stick lightly on oranges.

CRISCO

For light, tender cakes!
For digestible and flaky pastry
For crisp, digestible fried foods

"Mayhonner"

That's an old French verb meaning "to stir, to worry, to fatigue".

From this word comes our Mayonnaise, and every home-maker who has *stirred* and *worried* and become *fatigued* in trying to make Mayonnaise at home can appreciate the fact that "there's something in the name". And these home-makers can doubly appreciate

GOLD MEDAL Mayonnaise

and all that its name has come to stand for — new-laid eggs, the finest of oils, the most piquant of seasonings — a *real* home made Mayonnaise without the trouble of being made in *your* home.

GOLD MEDAL is made *fresh* daily and is always *fresh* at your grocer's—Write for free booklet of Recipes.

THE BEST FOODS, Inc.
1964 Bryant Street, San Francisco

A MUTUAL ORGANIZATION—FOUNDED IN 1845

New York Life Insurance Co.

(Incorporated under the Laws of New York)

346 BROADWAY, NEW YORK, N. Y.

Seventy-Ninth Annual Statement

TO THE POLICY-HOLDERS:

As a policy-holder you are chiefly interested in the quality of your Company and in the service it renders. By "quality" I mean the character of its business; the grade of its securities; the standards maintained by its Executive Officers.

I can not paint a complete picture, but in order to drive home some of the truth I give you below a picture of the work of one Committee during the year 1923.

During 1923 the Finance Committee made the following investments:

BONDS PURCHASED

Bonds Bought	Cost	Average Yield
U. S. Government Treasury Notes	$11,013,860.00	4.65%
Domestic Railroad Bonds	13,569,960.00	5.44%
Domestic Municipal Bonds	4,050,912.00	5.02%
Domestic Public Utility Bonds	9,216,596.00	5.49%
Canadian Municipal Bonds	494,700.00	5.24%
British and Other Foreign Bonds	5,470,312.00	5.14%
Total	$43,816,340.00	5.17%

BOND AND MORTGAGE LOANS MADE

City Loans	$59,262,432.00	5.81%
Residential Loans	10,002,094.00	5.80%
Farm Loans	18,097,561.00	5.38%
Total	$87,362,087.00	5.72%
Bonds bought and B. & M. Loans made	$131,178,427.00	5.54%
B. & M. Loans renewed	$12,991,730.00	5.50%
Total	$144,170,157.00	5.53%

This total—$144,000,000.00—was much more than our net income. The Committee believed it saw an opportunity to benefit you through selling and reinvesting, without risk, in order to increase the earning power of invested assets. They therefore sold Bonds amounting to (par value) $44,845,459.2 during the year, of which $33,182,900.00 were United States Government Bonds. By this process, and by transferring certain foreign bonds, in reinsuring foreign business, they increased the earning power of Ledger Assets by over $1,000,000.00 annually for an average of nine years.

We sold Government Bonds—

1st. Because our holdings were proportionately too large in Peace days ($120,000,000 par);
2d. Because we could sell at a profit;
3d. Because thereby earning power could be increased and the cost of your insurance reduced.

A COMPARISON OF INVESTED ASSETS
At the Beginning and End of 1923

December 31, 1922	Yield	(BOOK VALUE)	December 31, 1923	Yield
$606,439,726.60	4.62%	Bonds	$572,873,279.79	4.66%
200,663,277.46	5.79%	B. & M. Loans	255,495,179.88	5.75%
157,123,382.09	5.26%	Policy Loans	156,211,076.99	5.33%
8,976,134.75	5.81%	Premium Notes	10,056,394.05	5.85%
8,238,684.28	6.78%	Real Estate	7,774,440.00	7.24%
211,256.00	1.03%	Stock	178,131.00	1.22%
1,620,800.00	4.53%	Collateral Loans	111,475.00	4.81%
$983,273,261.18	4.98%		$1,002,699,976.71	5.08%
9,037,546.34	2.26%	Cash and Misc.	7,137,982.26	2.56%
$992,310,807.52	4.96%	Total Ledger Assets	$1,009,837,958.97	5.06%

In addition to the Finance Committee we have five other standing committees and several sub-committees. They all work. The standing committees make detailed reports to the Board of Directors monthly. The members of the Board are in close touch with matters of fact as well as matters of policy.

The new business in 1923 was	$693,000,000.00
The gain in outstanding insurance was over	$300,000,000.00
The total insurance outstanding is	$4,300,000,000.00
The admitted assets, at market values, aggregate	$1,003,773,000.00
The unassigned surplus is	$69,500,000.00

We have 125 Branch Offices in the United States and Canada, to which over 8,000 agents report.

DARWIN P. KINGSLEY,
President

Balance Sheet, January 1, 1924

Bonds at MARKET VALUE, as Determined by Insurance Department, State of New York

ASSETS		LIABILITIES	
Real Estate Owned	$7,774,440.00	Policy Reserve	$800,574,178.0
First Mortgage Loans— On Farms	66,239,961.23	Other Policy Liabilities	24,620,000.0
On Residential and Business Properties	189,255,218.65	Dividends left with Company to Accumulate at Interest	13,861,238.0
Loans on Policies	166,267,471.04	Premiums, Interest and Rentals prepaid	3,244,255.0
Bonds of the United States	92,274,810.00	Taxes, Salaries, Accounts, etc., due or accrued	7,729,500.3
Railroad Bonds	283,480,416.77	Additional Reserves	9,088,210.0
Bonds of other Governments, of States and Municipalities	130,950,765.53	Dividends payable in 1923	54,800,321.4
Cash	6,835,903.11	Reserve for Deferred Dividends	20,352,917.0
Other Assets	60,694,776.13	General Contingency Funds not included above	69,512,132.8
Total	$1,003,773,762.46	Total	$1,003,773,762.46

DIRECTORS

LAWRENCE F. ABBOTT
ALFRED L. AIKEN
JOHN E. ANDRUS
CORNELIUS N. BLISS
NICHOLAS M. BUTLER
GEORGE B. CORTELYOU
DAVID R. FRANCIS
MYRON T. HERRICK
CHARLES D. HILLES
GRANGER A. HOLLISTER
ALBA B. JOHNSON
PERCY H. JOHNSTON
WILLARD V. KING
DARWIN P. KINGSLEY
RICHARD I. MANNING
JOHN G. MILBURN
GERRISH H. MILLIKEN
FRANK PRESBREY
JOHN J. PULLEYN
FLEMING H. REVELL
GEORGE M. REYNOLDS
ELBRIDGE G. SNOW
HIRAM R. STEELE
OSCAR S. STRAUS
S. DAVIES WARFIELD

FINANCE COMMITTEE

DARWIN P. KINGSLEY, *Chairman*

HAROLD PALAGANO, *Secretary*
JOHN J. PULLEYN
JOHN G. MILBURN
WILLARD V. KING
JOHN E. ANDRUS
GEORGE B. CORTELYOU

Under a program of rotation the following additional Directors served on the Committee at various times during the year:

CORNELIUS N. BLISS
CHARLES D. HILLES
PERCY H. JOHNSTON
GERRISH H. MILLIKEN
FRANK PRESBREY

Since organization the Company has paid to and on account of Policy-holders and Beneficiaries over $2,000,000,000.00

Diamond Rings for Men

More and more are men of discrimination wearing diamond rings.

They realize that perfect blue-white diamonds in well-designed, masculine-looking mountings give distinction to their dress and carry the suggestion of success. They recognize that diamonds are a sound investment.

Many handsome rings are offered as low as $100.

"A Charge Account If You Wish"

permits the convenient purchase of a man's diamond ring.

We allow up to ten months' time
Pay weekly semi-monthly monthly

Davidson & Licht Jewelry Co.
1304 Broadway

Permanent Hair Waving

Special Whole Head

$20.00 and up

Diehl's
469 14th Street
Opp. City Hall Plaza

Soft Water Shampooing, Marceling, Hairdressing, Water Waving, Facial Massage, Manicuring, etc., by expert operators only.

NEW SPRING ARRIVALS

of Silk Bags and Small Leather Pouch Bags. Beautiful creations for the warmer days. Come in and see these, as well as the many new arrivals in other lines.

EARRING SPECIALS
ODDS AND ENDS IN TWO LOTS

42c
Includes Earrings of former values to 75c

79c
Includes Earrings of former values to $1.00

Diehl's
469 14th Street
Opp. City Hall Plaza

Los Banos Man Free Of Liquor Charge

MERCED, Feb. 1.—Frank Bernetti, proprietor of a Los Banos soft drink establishment, charged with the possession of intoxicating liquor on October 31, 1923, was acquitted when tried in Justice Bone's court here with Justice of the Peace I. J. Buckley of Snelling presiding. A venire of thirty talesmen was exhausted and a special venire of ten more used up before a jury was obtained.

Riverbank C. of C. Officers Chosen

RIVERBANK, Feb. 1.—Temporary officers of a chamber of commerce were selected at the preliminary meeting as follows: W. H. Brown, president; E. S. Bessac, secretary; First National Bank, treasurer. A committee composed of R. L. Thompson, W. H. Brown and E. P. Bessac was apopinted to draw up by-laws. The next meeting will be held this evening, when reports will be submitted.

Yaquis in Mexican Revolt

Top photo shows mounted Indians entering Guadalajara following its capture. Bottom, part of the regiment of General Amaro on the Irapuato front light-heartedly chewing sugar cane during a lull in the fighting.

Oroville Murder Trial Postponed

OROVILLE, Feb 1.—Through agreement between Attorney W. E. Duncan for Thomas Carmichael, charged with the murder of August Lucas, and District Attorney William E. Reine, the date for setting date of trial has been postponed to February 4. At the first trial of Carmichael the jury failed to agree on a [illegible]

Roseville Grape Men To Discuss Wages

ROSEVILLE, Feb. 1.—The grape growers of the Roseville district will have an opportunity of solving their labor problems at a meeting which will be held at 2 o'clock tomorrow in Newcastle in the I. O. O. F. hall.

It is expected that adequate labor can be afforded and wages stabilized which will protect the grower and also afford a fair wage to the worker.

Ripon School Play Draws Big Crowd

RIPON, Feb. 1.—A packed house greeted the high school production, "The Windmills of Holland," a musical comedy. It was staged under direction of Miss Marie McFayden and C. E. Gaylord, members of the faculty. The show netted nearly $200. The piece was delightfully sung and acted. In the cast of principals were: Clarence Nelson, Lillian Walters, Dawnna Brunhold, Clarice Westphal, Albert Kincaid, Bertil Johnson, Earl Foster, Agnes Walters. The players will give the piece at Mantect tonight.

EDUCATOR VISITS.

VALLEJO, Feb. 1.—Superintendent of Schools D. H. White visited here yesterday from Fairfield. He will be here again tomorrow to conduct an examination of some of the Vallejo teachers.

Lodi Fire Marshal Will Clear Alleys

LODI, Feb. 1.—Tired of waiting for the business firms to clean up their backyards and alleys, Fire Marshal W. H. Faust announces he will enforce the law henceforth in all cases. "From now on, I propose to give them 24 hours in which to clean up, and if conditions are not remedied at the end of that time, arrest and prosecution will follow. It is a shame the way some business firms in this city clutter up their backyards with packing boxes, paper and other inflammable material," he declares.

W. O. W. TO FETE HEADS.

VALLEJO, Feb. 1.—Deputy Head Counsel P. F Gilroy of the Woodmen will come here tonight from San Francisco to visit Vallejo Camp, No. 516, W. O. W. C. R. Edwards of Santa Rosa, district manager for the Woodmen, will also be present.

WHICH costs more, lost rent, or advertising to rent it?

Belgian Exchange Head of Stanford

STANFORD UNIVERSITY, Feb. 1.—Perrin G. Galpin, secretary and acting director of the Commission for Relief in Belgium Educational Foundation, visited here today in the course of a survey he is making of American universities which participate in the exchange fellowship plan between Belgium and American universities, established by this foundation.

The commission was established in 1920 as a memorial to the work of the committee for relief in Belgium under the direction of Herbert Hoover during the war. Thirteen American colleges and universities are entitled to nominate 24 fellows to fill the places in Belgium institutions, while about the same number of Belgians are given opportunities for advanced study in American colleges.

Belgian students at Stanford University this year through this foundation are Germaine Collette, Pierre DeBoeck, and Pierre Hachez.

WAR MOTHERS MEET.

VALLEJO, Feb. 1.—The Vallejo branch of the State War Mothers held a meeting this afternoon at the home of Mrs. Amelia Bedford, 717 Alameda street. The State War Mother Mrs. Bradley V. Sargent, was among those present.

Peters Bros.
22nd Semi-Annual
Shoe Sale

GREATER REDUCTIONS on 24 lines grouped for Final Clearance—all seasonable styles, many of which are I. MILLER'S beautiful creations. These VALUES are extraordinary, due to their supreme quality.

A dainty strap effect in Satin Patent and Brown Suede.
$6.85 Values to $13.50
A smart Gore model in Satin and Mouse Kid.

800 PAIR QUALITY FOOTWEAR
Oxfords, Pumps, High Shoes, Spanish, Military and Low Heels.
$3.85 Less than Half Former Price
Satins, Patents, Colored Suede Calf and Kid Leathers.

Hosiery of Lustrous Sheer Chiffon, all shades $2.65
Peters Bros. Shoe Company Inc.
Hosiery of Pure Silk, full fashioned $1.85

1544-46 BROADWAY
Sale Also in Progress at Our Other Stores
—EXCLUSIVE MEN'S SHOPS—
482 12th Street, Oakland— —766 Market St., S. F.

Three Wonderful Lots of Beautiful Merchandise
At $1-$2-$3

EIGHT-CUP ALUMINUM PERCOLATORS—each	$1
LADIES' OR GENTLEMEN'S UMBRELLAS—each	$1
MEDIUM SIZE ELEPHANT TEA POTS—each	$1
ART GLASS CANDLESTICKS—green, blue or rose	$1
CARVED STANDING SWINGING FRAMES—each	$1
FIVE NARCISSUS BULBS—with bowl, complete	$1
FRAMED PICTURES—popular subjects	$1
FRAMED PANEL MIRRORS—picture at top	$2
LUSTRE WARE FLOWER BOWLS—with bird holder	$2
MATTING OR FIBRE 24-INCH SUIT CASES—each	$2
POLYCHROME BOOK ENDS—per pair	$2
8-INCH CUT GLASS FRUIT OR SALAD BOWLS—each	$2
LADIES' DOUBLE-HANDLE PATENT VANITY BOXES	$2
SILK MIRROR CORDS with two tassels—in assorted colors	$2
PYREX CASSEROLES—with nickel holder	$3
THREE-PIECE STAG HANDLE CARVING SETS	$3
ADJUSTABLE ELECTRIC STUDENT LAMP	$3
24-INCH SUIT CASES—with straps all around	$3
BOUDOIR LAMPS, with silk shade—complete	$3
POLYCHROME BOOK ENDS—per pair	$3
FERN STANDS with metal liner—blue and green	$3

McDowell & Harding
538 15th St. Near Clay, Oakland

WAS-CA-NA
INDIAN MEDICINE CO.
920 Castro St., Oakland

Office Hours: 9 a. m. to 5 p. m.

WAS-CA-NA is recommended for Female Trouble, Stomach Trouble, Rheumatism Catarrh, Dropsy, Pimples, Boils, Heart Trouble, Sick Headache, Poor Circulation, Nervousness, Dizziness, Old Sores, Chronic Inflammation, Gastritis, Gall Trouble, Run Down and Worn Out System. We have treatments for all chronic diseases. WAS-CA-NA removes the cause or money refunded. No drugs—no alcohol—pure herbs and roots.

Mr. and Mrs. Chief Red Feather
Indian Medicine People of California

A RARE OPPORTUNITY TO BUY A
KIMBALL PHONOGRAPH
$10 Coupon Is Your First Payment
No Other First Payment Required

This Coupon Is Worth $10
It is your first payment on the beautiful Model S Kimball Phonograph illustrated. Only one coupon to a customer—and remember this is for a limited time only
Harry N. Chesebrough

This Outfit Complete, $150
Balance After Deducting $10 Coupon $140

Beautiful Phonograph Lamp FREE

Model S Plays ALL Makes of Records

One (late style) Model S, Kimball Console Phonograph as shown in illustration.

One late creation Phonograph lamp; Grecian design, 15 inches high, decorated in polychrome and pastel shades, metal base and seven foot cord. Regular $8 value.

Three 10-inch and three 12-inch record albums.

Model T Kimball Phonograph $98.50
This price includes six Victor record selections, four Edison selections, one Edison jewel point, free delivery, free service—$8.50 down.

One $10 Coupon clipped from this advertisement, the same accepted by us as cash to apply on the purchase of this Phonograph.

One Edison Jewel needle for Edison Records.

One assortment of Steel needles for Victor Records.

One patented reproducer, plays all makes of records without changing.

Harry N. Chesebrough
1432 San Pablo Ave.

"CHARGE IT"
NEW SPRING DRESSES
AT PRICES THAT YOU'LL BE GLAD TO PAY

Dresses for street, business, sport, afternoon and evening wear—every smart shade, and in the fabrics that the best dressed women have adopted. These in all women's and misses' sizes; remarkable values at—
$35 $45 and up

Final Reductions on Our Entire Stock of
COATS
Smartest tailored garments to luxurious fur-trimmed models—the season's best values at—
$39.50 $49.50 $59.50

Our Terms (Really Different)
(First payment same as each WEEKLY Payment. No big FIRST PAYMENT)

CHERRY'S Inc.
15th Street and San Pablo

LESSER BROS WASHINGTON MARKET LESSER BROS.

Washington Market
The Market of Quality

1219-23 Washington Street
Between 12th and 13th Streets
LESSER BROS.

The Best of Everything

A centrally located Market that serves you—not one that just sells you meats and food products. One that does everything to make your marketing easy, pleasant and economical, and which furnishes the best the market affords at honest retail prices.

Lambs
Choice Small Nevada Lambs

Leg of Lamb 4 to 5 lbs. average, lb.	35c
Boston Legs of Lamb, lb.	30c
Lamb Shoulder Roast, lb.	20c
Prime Rib or Large Loin Chops, lb.	45c
Shoulder Lamb Chops, lb.	28c

Poultry
California Turkeys

Small fresh dressed [illegible]	35c
California Hens fresh [illegible] lb.	35c
Eastern Hens lb.	38c
[illegible] lb.	40c
[illegible]	30c
[illegible]	35c
[illegible]	32c

EGGS

[illegible]	38c
[illegible]	35c

In this department we carry a full line of Jellies, Jams and Marmalades of the following leading brands:
E. A. Wright
Cross and Blackwell
J. W. Keller & Son of Scotland

SELECTED PRIME QUALITY STEER BEEF

Prime Rib Roast of Beef, rolled, all bones out, lb.	30c
Primed Standard Rib Roast, lb.	28c
Sirloin of Beef Roast, choice cuts, lb.	28c
Rolled Shoulder Rib Roast of Beef, all bones out, lb.	25c
Small Prime Rib Steak, each	20c
Sirloin Steak, lb.	30c
Rump Roast of Beef, first cut, lb.	25c

Corned Beef at Our Provision Counter
Cherry Red Sugar Cured Beef
Made Daily from Fresh Meat.

[illegible] Beef, lb.	12½c
Rib Corned Beef, lb.	12½c
Boneless Brisket Corned Pork, lb.	17½c

Same Cure Used in Making Our
SWEET PICKLED PORK

[illegible] Pork, lb.	15c
Pickled Legs of Pork, [illegible]	25c
[illegible]	17½c
[illegible]	30c

HAMS AND BACON
OUR WASHINGTON BRAND extra fancy Eastern Sugar Cured Hams, 10 to 12 lbs. average, by the whole or half ham, lb.— 30c

[illegible]	17½c
[illegible]	20c
[illegible]	38c

FRESH PORK

[illegible] Roast, lb.	15c
[illegible]	25c
[illegible]	24c

TEA AND COFFEE DEPT.

"Superior" Blend, special, 3 lbs. for	$1.05
Per pound	40c
"Washington Market" [illegible] special, 3 lbs. for	95c
Per pound	35c
"Economy" [illegible] special, 3 lbs. for	85c
Per pound	30c

Fruits and Vegetables

Large White Cauliflower, each	10c
Large Fancy Artichokes, 3 for	25c
Imperial Valley Lettuce, each	5c
Sunkist Navel Oranges—per dozen	25c TO 45c
Sunkist Navel Oranges, dozen 20c to	45c
Large Lemons, thin skin, extra juicy, dozen	15c
Fancy New Crop, Mixed Nuts, lb.	20c
"Blue Star" Extra Selected Persian Dates, 2 pkgs. for	25c
No. 1 New Crop Soft Shell Walnuts, 2 lbs. for	45c
No. 1 New Crop Paper Shell Almonds, lb.	16c

No limit as to Quantity on above goods.

Bakery Department

Honey Cake, dainty packages, each	25c
Potato Loaf Cake, a spicy special, each	50c
Raspberry Rum Layer Cake delicious, each 50c and	75c
Lemon Meringues, made from the fresh fruit, each	40c

Whipped Cream Delicacies every day—Puffs, Pastries, Bouchetts, Charlotte Russe, etc.

Consult us for suggestions for your Valentine Party. Cakes—Wafers—Pastries Wedding and Birthday Cake Orders given our special attention.

Delicatessen

Domestic Swiss Cheese, lb.	42c
Extra Large Green Olives, pint	30c
Frankfurters, our own special make, lb.	25c
Fancy Sugar Cured Sliced Bacon, rind off, lb.	50c
Heinz's Chow Chow, pint	35c

LESSER BROS WASHINGTON MARKET LESSER BROS.

Judge Would Stop Speed Near Schools

ALAMEDA, Feb. 1.—Determined to put an end to reckless driving and speeding near schools, Judge L. R. Weinmann has remanded for a period of six months the operators' licenses of Mrs. A. D. Bell, 2308 San Antonio avenue, and Louis Morehead, 1054 Santa Clara avenue. Mrs. Bell was arrested on a charge of driving past the Lincoln school at a speed of 36 miles an hour, and Morehead, Alameda high school student, was arrested for driving past the Haight school at 35 miles an hour.

◆

BLACKMAILER CAUGHT.

WIMBLEDON, Eng.—Matthew M. Jack, ex-officio in the British army, was sentenced to prison because he blackmailed several prominent business men with the aid of a woman nurse.

32 Graduated From School at Modesto

MODESTO, Feb. 1.—Thirty-two gaduates received their diplomas at the graduation exercises of the Modesto high school last night in the school auditorium. This is the mid-winter class and is much smaller than the spring graduation class. Dr. B. M. Woods delivered the principal address.

Gerwin's
15th Street Oakland

Forecasting the beauty of Spring

New Hats

priced in moderation

$15

OUTRIVALING the rainbow in color, outshining the star in the firmament for bewitching brightness, these new hats make their formal bow to you tomorrow.

The cloche with its adaptability to every type of beauty predominates—and then the short backed droop front hat next.

And then too the price represents a liberal concession which you, we know, will not overlook.

(Second Floor)

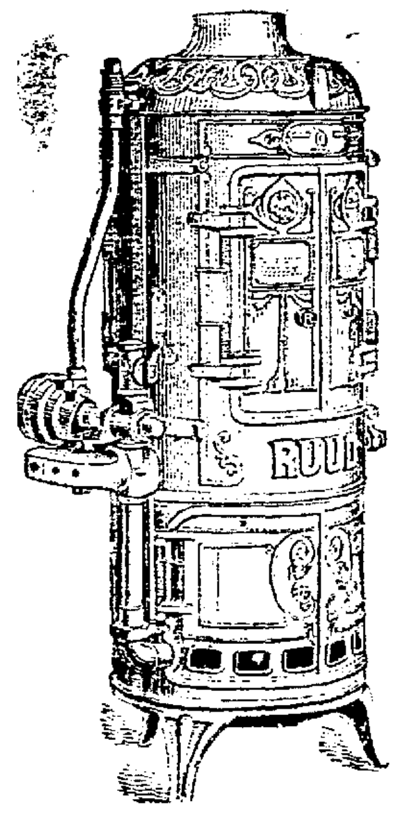

A bath—a shave—a shower at a moment's notice!

No waiting for the water to heat

Just turn the faucet!

HOT WATER INSTANTLY

RUUD

AUTOMATIC HOT WATER HEATER

Old homes can have this perfect service as easily as new ones—

RUUD AUTOMATIC HOT-WATER HEATERS

Ruud Automatic Hot Water Heaters are appreciated every day of the year. Hot Water almost at the boiling point greets you every time that you use the hot water faucet.

Such service as a Bath, a Shave or a Shower any time of the day or night is a convenience that was only accorded in hotels and apartments.

This service you can have in your own home, no matter how palatial or how modest it may be

POLLARD'S
320 13th Street

Small Down Payment Easy. Monthly payments.

FABIOLA'S WORK IS REVIEWED AT YEARLY MEETING

Free Care Given 151 Persons at Hospital; Improvements Are Made.

Members and directors of Fabiola Hospital Association met this afternoon in the directors' room of the institution. Mrs. Katherine Dunn, president of the hospital, presided. Reports were read and officers for the year were elected.

Despite the many demands upon the hospital and the many free patients admitted, the directors announced they had completed the work of building the new maternity wing of the hospital, which is one of the best equipped buildings of its kind in the west. During the past year there were 151 cases given free care at a cost of $6707.88 while 212 cases were discounted at a sum of $5466.09, the total value of the free work amounting to $12,173.67.

REVIEWS WORK DONE.

Mrs. Dunn's annual report, which was addressed to the members and directors of the Fabiola hospital association follows in part:

"Much has been done both in caring for the sick and in making additions and improvements to the hospital—and with it all we have done the usual amount of free work, so it is with just pride I submit the following figures:

151 cases given free care——value	$6,707.58
212 cases given discount value	5,466.09
363 cases. Total value	$12,173.67

"Last February, after much thought and serious consideration, we undertook to assume a great financial burden in the sum of $160,000 for the construction of a new maternity unit, the first of a group of modern hospital buildings; that building, to accommodate fifty mothers and babies, is now an accomplished fact, and was opened to the public December 15. The long list of advanced bookings for care in that department gives proof of its very great need in the community.

"Courage and faith seemed to be the paramount qualities for such an undertaking. Of faith, we had plenty, but it took some years to develop sufficient courage to make the final decision. The generous support of our bankers and the constant urging and encouragement of our staff doctors helped us to make that decision, and now we hope our faithful and public-spirited friends will bring us the material assistance necessary.

"The Dottie Cooke has been transferred to the former maternity building, it having been thoroughly renovated and equipped to accommodate children of all ages. We are ever grateful to Mrs. H. E. Cooke for her generous contribution to this branch of our work, which is so necessary and always so interesting and appealing.

IMPROVEMENTS MADE.

"Among the numerous improvements during the year has been the installation of a complete and modern X-ray department, second to none on the Pacific Coast. It includes a deep therapy machine and is under the able direction of Dr. Charles E. Peters. Already it has proven a most successful addition to our equipment.

"The training school continues to be a very important feature of our work. The young women who come to us from all parts of California soon develop into splendid women and make not only good nurses, but also better wives and mothers as a result of their twenty-eight months training.

"The addition to the nurses' home, completed in February, has proven most comfortable for the nurses; the auditorium has been much used not only by the nurses, but also by our staff physicians, who have held a number of their meetings there.

"Tennis courts have been provided for the nurses' recreation and we feel that their home and environment is quite complete now.

"The day of the opening of the maternity unit, the staff doctors of Fabiola, as a demonstration of their loyalty and devotion to the hospital, entertained 150 doctors of the bay cities as their guests at a luncheon served in the nurses' auditorium. A feature of the luncheon was a short history of Fabiola Hospital—very ably presented by Dr. Daniel Crosby. We shall always cherish our copy of Dr. Crosby's paper as a faithful and just appreciation of the efforts of our association from its inception in 1877 to the present day."

◆

ESTATE PROBATED.

An estate estimated between $25,000 and $50,000 will be equally divided between two daughters by the will of Mrs. Ella F. Merchante, pioneer resident of Oakland, who died January 23. The daughters, who are jointly appointed executrix are Inez L. and Leona M. Merchante. The estate includes an interest which Mrs. Merchante had in the estate of her father, George H. Fogg.

ADVICE ON INCOME TAX PROBLEMS

Heavy penalties are provided by the revenue act for failure or "willful refusal" to make a required income tax return and pay the tax on time—on or before March 15, if the return is filed on a calendar year basis. If the taxpayer makes his return on the fiscal year basis it should be filed on or before the 15th day of the third month following the close of the fiscal year.

For failure to file a return on time a taxpayer becomes liable to a penalty of $1000 and a further penalty of 25 per cent of the amount of the tax, unless the return is later filed and it is satisfactorily shown to the Commissioner of Internal Revenue that the delinquency was due to a reasonable cause, and not to willful neglect. For willful refusal to make a return and pay the tax on time a taxpayer becomes liable to a penalty of $10,000, or one year's imprisonment, or both, together with the cost of prosecution, and a penalty of 25 per cent of the amount of the tax.

When a return is made in good faith and an understatement of the amount of the tax thereon is due to no fault of the taxpayer, no penalty attaches, but interest attaches to the amount of the deficiency at the rate of 6 per cent a year. If the under-statement is due to negligence—"absence of reasonable care under the circumstances"—there is to be added 5 per cent of the total amount of the deficiency, together with interest on the amount of the deficiency at the rate of 12 per cent a year from the time the tax was due, or if paid on the installment basis, on the deficiency of the installment from the time the installment was due. If the understatement is fraudulent with intent to evade the tax, the penalty is a fine of not more than $10,000, and imprisonment for not more than one year, together with the cost of prosecution, and an added assessment of 50 per cent of the amount of the deficiency.

◆

Youth Gets Three Years as Arsonist

MODESTO, Feb. 1.—John Silveiria, 19-year-old Hughson boy, has been given a three-year term in San Quentin, according to word received from the state prison board. Silveria was convicted of setting fire to six large ranch barns in this county. He was sent to prison on conviction of second degree larceny in January, 1923. The damage done by him was estimated at $30,000.

John J. Murray sentenced from here for improper acts, was given a ten-year sentence by the state board. Ivan Hinkley, sent up for forgery, must serve five years.

SON IS CHIEF BENEFICIARY.

The bulk of an estate left by Mrs. Elizabeth Walton, who died in Berkeley, December 18, goes to a son, George H. Walton, 1540 Oxford street, Berkeley, filing of the will for probate discloses. He receives the residue of an estate valued at $10,000 after bequests of a lot in Pasadena each to two granddaughters, Mrs. Minnie Brown and Mrs. Clara Van de Mark, both of Berkeley.

◆

PROBATION GRANTED.

MERCED, Feb. 1.—Fred Kelly, who some two weeks ago pleaded guilty to a charge of driving away Edward C. Chinn's automobile from Burke's garage here last summer, and asked for probation, has been admitted to probation for the term of two years Frank C. Hale was Kelly's attorney.

◆

PIONEER BURIED.

MERCED, Feb. 1.—The funeral of A. E. Burnside, pioneer resident of this section, who died at his home north of town, was held in the I. O. O. F. hall here under the auspices of the local Odd Fellows lodge. Interment was in the Odd Fellows cemetery

◆

PERFECT SOLDIER RETIRES.

SAN FRANCISCO, Feb. 1.—Master Sergeant Albert Hayes was retired from the army here today after 30 years of continuous service, during which time he never had been absent without leave, courtmartialed or disciplined.

Coughs that embarrass you

can be quickly checked by Dr. King's New Discovery. Gently, harmlessly it stimulates the mucous membranes to throw off clogging secretions. The coughing paroxysms are controlled and the irritation that is causing the cough promptly clears away.

DR. KING'S NEW DISCOVERY

Conn & Buescher SAXOPHONES

Pay only $10.00 DOWN

C. G. Conn Melody C
Silver Gold Bell
Complete with tax and case— $154.75

Buescher Melody C
Silver Gold Bell
Complete with tax and case ... $152.25

Harry N. Chesebrough
1432 San Pablo Ave.

Turlock Estate Is Valued at $400,000

TURLOCK, Feb. 1.—Charles H. Geer of Turlock who died in Modesto on January 13, left an estate valued at approximately $400,000, according to a petition for letters of administration filed with the county clerk.

The estate consists or city and country real estate bringing in a yearly income of $10,000, while personal property consisting of stocks, bonds, notes, livestock and farm implements also net $10,000 annually. The widow and two sons Creighton and Jack Geer are named heirs in the petition. Geer left no will.

◆

GOVERNOR FIRST TO PAY TAX.

SALEM, Ore., Feb. 1.—Governor Pierce was the first person to pay taxes under the recently enacted state income tax, similar to the federal tax except that it exacts one per cent instead of four per cent on small incomes. He paid $77.50 on his $7500 salary as governor.

Last Rites Said for Merced Resident

MERCED, Feb. 1.—Funeral services for Mrs. John Souza, who died at Modesto, were held from the Catholic church here, Rev. Father George Doyle officiating. Interment was in the Catholic cemetery.

Mrs. Souza was a native of Wales. She married John Souza in 1866, and had lived in Merced for the last thirty-five years. The husband and nine children survive.

Supply Your Shoe Needs Now

10% to 50% Discount

OUR GREAT OVER-STOCK SHOE SALE

10% to 50% Discount

OFFERS WONDERFUL SAVINGS

Shoes of the newest models—the most wanted leathers—at prices you will admit are wonderfully low. Do not delay. Visit our store tomorrow and profit by the enormous price reductions.

400 pairs ladies' high shoes, oxfords and pumps
all sizes; sizes 2½s to 4½s; regular $8 to $12 values.
95c THE PAIR

Extra Special
10 styles plain toed latest novelty sport oxfords
all sizes, all widths—truly amazing values at
$5.85 THE PAIR

Every express is bringing in new Spring pumps and oxfords. We offer these at 10% discount.

Big Reductions in Men's Shoes

150 pairs Men's Shoes
broken sizes; values $5 to $8—
$2.95 the pair

50 styles men's oxfords and high shoes in tans, calf, tan vici kid and black gun-metal calf. The all-leather kind. Complete sizes in all widths.
$4.50 the pair

40 styles of men's high grade calf, vici kid and patent leathers, patent and different shades tan leathers in latest styles. Complete sizes in all widths—
$5.85 the pair

Big Reductions in Children's and Little Ladies' Shoes

PARK SHOE CO.
475 Fourteenth Street

Out They Go!

THROUGH A SWEEPING DOWNWARD RE-PRICING

Every Winter Coat, Cape and Suit gets a final and deep price cut for immediate clearance in making room for new Spring merchandise.

LESS THAN COST, THE PRICES TO DO IT

COATS and CAPES
Full length Bolivias in Navy and Black—full silk lined. And Poiret Twill capes. $4.95

TAILOR SUITS
Wonderful values in tailor models of mannish checks—silk lined. $4.95

DRESS COATS
$10.50
Velours. Suedynes and Bolivias, with and without fur collars: wonderful coats of winter weight. All are full silk lined.

EXCEPTIONAL VALUES IN
New Spring Hats
A variable showing in artful shapes—Small and medium — Straws, Visca cloth, silk and straw combinations and straw cloth—with the chic of Paris and the dash of Fifth Avenue. Beautiful interpretations in which flowers, feathers, ornaments and fancies of quality give evidence with their dainty handiwork of their very high class.
FEATURED AT $5
New Spring Sport Hats
$2.95 to $4.95

SPORT COATS
$10.50
Stripes and plaids in gray, tan and brown, full silk lined; some with fur collars; and light weight velours, canton crepe lined, in sizes up to 55.

SPRING COATS, DRESSES, SUITS
$16.00 NOW BEING SHOWN $19.75
The first of the new Spring models in Sport and Dress Coats, Suits and Dresses—all sizes for misses and women.

No C. O. D.'s without deposit No refunds

Dorothy's

No exchanges Every sale is final

1440 San Pablo Ave. (Opp. City Hall Park), Oakland

WELCOME PUTS WIFE OUT COLD; HUSBAND JAILED

Wallop on Jaw Signalizes Home-Coming Reception for Mrs. Alto.

NEW YORK, Feb. 2. — "Welcome" was on the doormat for Mrs. Jennie Alto when she got back from her visit. So was Mrs. Alto before her home-coming party was over.

Mrs. Alto's husband, Andrew, is a two-fisted man. Mrs. Alto is well acquainted with both fists.

It was regrettable, indeed, that a social affair of such charm as the reception arranged by Mr. Alto on the occasion of his mate's return from a visit out of town should have been marred in any way. Likewise, thought Magistrate Silberman in West Side Court, that Mrs. Alto's eyes should have been marred.

The party took place at the Alto home, No. 67 West 100th street. A gentleman and his wife comprised the guests. Little Miss Jennie Alto, twelve, was allowed to attend, it being her first formal party.

Patrolman Willy Donovan of the West 100th street station had not been invited. In fact, he had not even heard Mr. Alto was giving Mrs. Alto a party until sometime Sunday night, when little Jennie Alto came skipping along the street to him, her braids flying at right angles to the rest of her coiffure.

"Come quick," shrieked Miss Alto. "Poppa is walloping momma again."

It was the old domestic triangle—father, mother, and a cop.

"Again" queried Mr. Donovan, for he recalled that Mr. Alto had five previous convictions of beating his wife or attempting to beat patrolmen.

Under these circumstances, the sympathy of the entire force, represented ably by Mr. Donovan, was with Mrs. Alto, and he accepted the belated invitation.

Five Syndicalists In Barcelona Nabbed

BARCELONA, Feb. 1. — Five syndicalists were arrested today, charged with agitating against the Directory.

Brings $1,000,000 Suit

HELEN J. FRENCH of New York City, who escaped from sanitarium in New Jersey, has brought suit for a million dollars in New York against William W. Stevenson, comptroller of the Mutual Life Insurance Company; Dr. Jos. H. Cahoon of New York and her mother, Mrs. Helen F. French, or Darling. She says her mother and Stevenson had her committed to a sanitarium.

Paul A Photo

"SINGING PREACHER" DIES

BIRCHWOOD, Eng.—Rev. James Bettison, known as the "Singing Preacher" because he sang 11,000 solos during fifty years of services, died at the age of 75.

RESCUE WITH ONE LEG.

WINNETKA, Ill.—Breaking his wooden leg as he hurried to get a child off the railroad track, F. H. Sanson crawled fifty feet and reached the little girl just in time.

CADOGAN FUNERAL SET TOMORROW

The funeral of Patrick J. Cadogan will take place from St. Francis de Sales church at 9:30 a. m. tomorrow morning, when a requiem high mass will be celebrated for the repose of his soul. Intimate friends of the popular clubman and stockbroker will act as pallbearers. They are Victor H. Metcalf, Norman de Vaux, Jack Millar, Ira Luther, H. H. Michaels, W. B. Bancroft.

Cadogan died yesterday, following an illness of two weeks. Surviving him are a widow, Mrs. Alice Cadogan, two sons engaged in mining in Mexico, and two daughters. They are: Anthony G. Cadogan, one of the fastest sprinters ever developed in the University of California; Lucas Cadogan, Mrs. Ernest T. Langdale and Miss Carmelita Cadogan.

Cadogan as a boy was widely known throughout the British Isles as a runner. He was born in Waterford, Ireland, in 1851. Coming to San Francisco a half century ago, he was elected to the Wanderers, the famous rugby team.

During the gold rush in Nevada, "Pat" Cadogan was one of the large operators in the Tonopah field. His securities at one time amounted to a considerable fortune. For the past nine years he has been associated with E. F. Hutton & Company as Oakland representative.

Cadogan was prominent in the Athenian Nile Club.

Midnight Fire at Tracy Does Damage

TRACY, Feb. 1.—Fire, believed to have been caused by defective electric wiring, practically destroyed the Easley Confectionery and the T. & R. Grill here last night. The damage is estimated at $10,000.

The fire was discovered about 1:30 a. m. by a nightwatchman. The flames were then burning fiercely in the basement of the confectionery. Because of the location the fire was difficult to fight, it being almost necessary to flood the basement of the stores in the block to extinguish it. Other firms in the block suffered damages from smoke and water.

BRITAIN FAVORS 3-ENGINED PLANE

LONDON, Feb. 2.—The three-engined aircraft machine has been adopted by the British Air Ministry as the standard bombing machine in time of war, and already orders have been placed with aircraft manufacturers for designs and machines.

Essentials to be embodied in the designs include ability to fly with little loss of power on two engines. Designs for a central engine of 450 horsepower and two engines of 240 horsepower—one on each side—will be favored, it is understood.

SONORAN DIES.

SONORA, Feb. 1.—Elwood Henderson, well-known resident of this county, is dead here from heart attack. He was stricken during the early morning and before a physician could reach his bedside he passed away. He was a native of this county, aged 43 years. A widow and one son survive.

Johnson's $35 Suits and Overcoats

They are the talk of the town for style, quality and dependability. COMPARE and see how much we save you!

1209 BROADWAY
Where the old "Sunset" stood

OPOSSUM CHOKERS $4.45 One Day Only

The Fashion CLOAK & SUIT SHOP
1212 Washington Street

SKIRTS Special $3.95 One Day Only

COAT SPECIAL

An unusual opportunity to buy a coat at drastic reductions. Take advantage of this Sale tomorrow. Fur collars and some self trimmed. (Sport Coats — new Spring models) at this price $18.75

Coats—most all of them with beautiful fur collars and some with fur cuffs, while others are self trimmed. Values to $50. TOMORROW.. $24.75

Coats with the best of collars; silk lined and wonderful materials; all colors and all sizes from 16 to 50 are in this lot. TOMORROW $34.75

DRESS SPECIAL

A fine assortment of Silk and Wool Dresses. This lot are small sizes 16 to 38 only. Black, Blue, Tan, Brown and Gray. Former prices up to $20. TOMORROW— $7.75

Wool and Silk Dresses, all sizes, all colors, trimmed in Braids, Ribbons, Tucks and Pleated. This assortment — about 100 —are dresses worth up to $32.50. TOMORROW $11.75

Dresses of rare values, silk and wool, all sizes and colors. This lot contains several hundred and are worth from $15 to $49.75—all at one price $19.75

Just Arrived! New, and at Special Low Prices.

Beautiful Hats of exquisite straws trimmed with new novelties, flowers and fancy ribbons. Your choice of all the latest colors of Empire Blue, Mexico, Lecoer Red, Yu Chic Green, Chinese Yellow, Lariet and Zinc.

Newest Trimmed Hats $4.65

Latest Exclusive Trimmed Hats $6.45

Hurry! Get your share of these first of the new season Millinery Bargains

Sale Tomorrow Morning at 9!

Oakland— Breuner's —Oakland

Give to the Community Chest!

Saturday Specials

Specials in Floor Coverings

VELVET STAIR CARPET; regularly $2.25. Special at $1.95
This includes sewing, lining and laying.

INLAID LINOLEUM. Regularly $2.25 square yard. Special at, square yard, laid $1.95
AXMINSTER RUGS. Size 9x12. Special at $39.75
AXMINSTER RUGS. Size 6x9. Special at $26.50

Use Our Easy Terms
(Second Floor)

Specials in Curtain Materials

Marquisette in ivory, suitable for the living room or bed room curtains. This material comes in two widths:

38-inch—regularly $1.00. Special, yard 75c
48-inch—regularly $1.35. Special, yard $1.00
Marquisette in ivory or ecru, in the 36-inch width. Regularly 40c per yard. Special at, yard 32½c

(Second Floor)

Household Specials

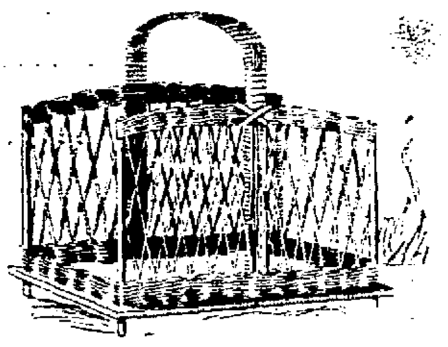

Wood Baskets $3.45
In mahogany or oak finish. Basket for holding short lengths of wood and briquets.

Imported Fire Sets 25% Off
In antique brass and antique copper finish — a close-out at 25 Per Cent Off

Fire Screen, $5.95
Black folding fire screen, 30 inches in height.

Mail Box $1.45
A good japanned mail box complete with lock and key. A splendid value at $1.45.

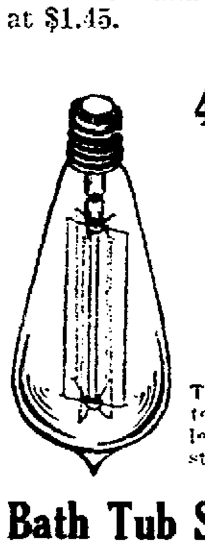

40-Watt Light Globes 5 for $1.35
Thoroughly tested before leaving the store.

Water Tumblers 10c each
As illustrated, in a cut [illegible] design; good clear glass [illegible] the [illegible] size.

Bath Tub Seat 95c
In white enamel—a handy bathroom accessory.

BREUNER SPECIAL CARPET SWEEPER .. $5.95
A household [illegible]

Breuner's
OAKLAND Clay at 15th
Stockton E. Weber St.
Sacramento Sixth at K

Home of Blue-White Diamonds and "The Perfect 100" Diamond Rings

GENSLER-LEE
The Leading Credit Jewelers of the West

Cor. WASHINGTON and 12TH STS., OAKLAND : 818 Market St., San Francisco

Special Values in 14k Solid White Gold Wrist Watches

Guaranteed 15 Jewel Movements!

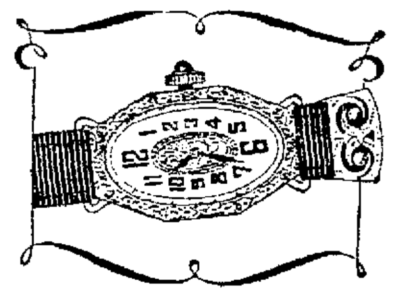

The ROSITA
$29.85--$1.00 Down!

THE "Rosita" is a smart, good looking watch, oval Damaskeene dial, octagoned shape as pictured. Sapphire crown. Of 14K Solid White Gold, engraved. 15 jewel guaranteed movement. $29.85 and terms of only $1.00 DOWN, $1.00 a week. Same price cash or credit here! No interest, no extras!

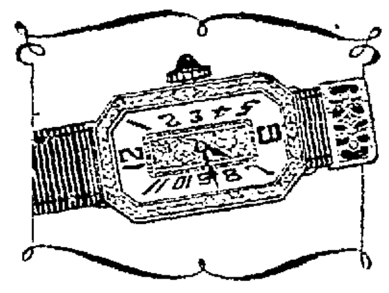

The VOGUE
$29.85--$1.00 Down!

THE "Vogue" is the tailored Rectangular model so in favor by well dressed women. 14 K Solid White Gold, engraved; Sapphire crown, fancy Damaskeene dial. 15 jewel guaranteed movement. Priced at $29.85 on terms of $1.00 DOWN, $1.00 a week. No interest or extras. Unusually fine value! See it!

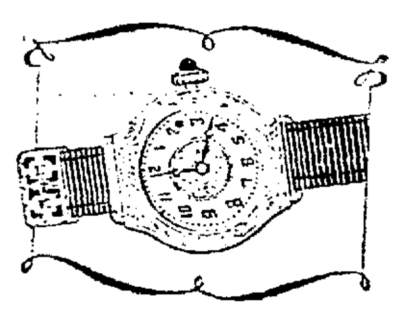

The VERNON
$29.85--$1.00 Down!

THE "Vernon" is a small tonneau design, engraved; fancy Damaskeene dial, 14 K Solid White Gold. Movement is guaranteed—15 jewels. Priced at $29.85 on terms of only $1.00 DOWN, then $1.00 a week. Same price cash or credit. No interest, no extras, tax is included! Act at once!

$1 DOWN

YES, just $1.00 is all that's needed as the entire first payment on any Wrist Watch—$1.00 a week (or $4.00 a month) pays the balance. No interest, no extras, even tax is included! Buy a guaranteed wrist watch now—see these phenomenal values — attend this event at once! Call tomorrow!

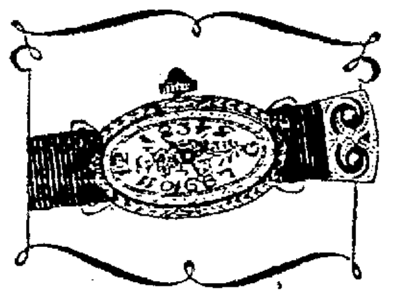

The NORMA
$29.85--$1.00 Down!

THE "Norma" is quite an innovation in shape, an oval, tiny and attractive. Of 14K Solid White Gold, engraved. Sapphire crown. Damaskeene dial. 15 jewel guaranteed movement. Priced special at $29.85 and the terms are most convenient—$1.00 DOWN, $1 weekly.

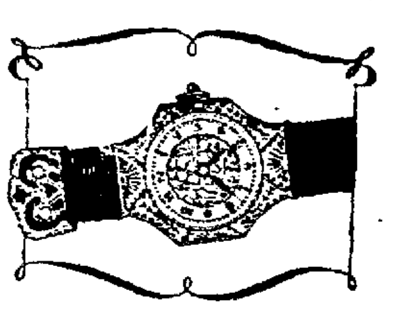

The VENETIAN
$29.85--$1.00 Down!

THE "Venetian" will be admired by women who appreciate a small, novel design. Of 14 K Solid White Gold, engraved. Damaskeene dial. Sapphire crown. 15 jewel guaranteed movement. $29.85 on terms of only $1.00 DOWN, $1.00 weekly. Same price, cash or credit.

Mail Orders Filled

Any Watch sent for free inspection. NO MONEY NEEDED. Examine it in your own home. If satisfactory then send first payment. Pay balance weekly or monthly. Write at once, giving names of some firms with whom you have had an account or other references. SEND the coupon today to San Francisco store. Use your credit here! It's GOOD!

JUST MAIL THIS COUPON TO US
FREE INSPECTION REQUEST
GENSLER-LEE JEWELRY CO., Cor. Washington and 12th St., Oakland, Cal.—

Gentlemen: Please send prepaid, without any obligation on my part, for free examination, the following, which, if satisfactory, I will keep and send payments as advertised, otherwise, I will return it to you at your expense. (No money needed.)

Please send on approval........................
Your Name........................
Address........................
City........................
References........................

TOKYO, REBUILT, SPRAWLS IN MUD AS DIET DEBATES

Raw Wooden Shacks Shelter Quake Victims Who Blame Politicians.

By CLARENCE DUBOSE.
United Press Staff Correspondent.

TOKYO, Feb. 1.—Tokyo has been rebuilt.

It isn't the "new Tokyo" that the politicians promised the people, and the present prospect is unfavorable to a realization, ever, of that promise.

For the politicians are simply talking and squabbling, leaving the government impotent—with plenty of plans for reconstruction, but nothing agreed upon; and with no money for the job.

Meanwhile the people have just simply gone ahead and built their "new Tokyo" themselves. It is here. It's a city of raw, wooden shacks with tin roofs, to be sure. It sprawls in mud, and it is without anything remotely approaching adequate transportation facilities.

But it has been done within a few months by individual effort—while the politicians have talked, and are still talking about what the government is going to do.

The probabilities are that the "new Tokyo" that exists today, the city of tin-roofed shacks surrounding the few indestroyed big office buildings, will be the only "new Tokyo" for a long time to come, for the simple reason that the political squabbles over plans, details and budgets for reconstruction bid fair to continue indefinitely. And almost every day the tentative estimates of the government's expenditures for reconstruction are trimmed more and more.

The entire reconstruction muddle has become the most bitter question in Japanese politics. The people of Tokyo and Yokohama grumble fierce complaints that the government has done nothing. The taxpayers of the provinces, already overburdened, say Tokyo and Yokohama want too much.

The cabinet points out that the Diet has passed no appropriations for reconstruction, that the Diet threatens to abolish the entire Tokyo reconstruction board and to reduce still more sharply the already greatly reduced proposed reconstruction budget. The Diet replies that the cabinet and reconstruction board talk too much and do too little; that they want more money than is necessary.

The Seiyukai, or majority political party, which controls the House of Representatives, seems determined to whittle the reconstruction ruthlessly, and to repudiate the reconstruction board. The Seiyukai does this, primarily, in order to appeal to rural votes and voters in other cities who think Tokyo and Yokohama want too much.

SUIT OVER PATENT.

The superior court is asked to secure an accurate accounting from the Anderson machine works of the profits made on an automobile cutout, in a suit filed by M. H. Tomlinson and Richard C. Holroyd who claim they are the inventors. It is claimed the defendant company, which is composed of B. D. Austin, W. D. Anderson and E. D. Anderson, agreed on March 10, 1923, to manufacture and distribute the patent but failed to keep separate books and have submitted an unsatisfactory accounting.

HUSBAND ASKS ANNULMENT.

Replying to the suit for divorce filed by Mrs. Julia Lewis and charging cruelty, George C. Lewis, age 18, through Mina E. Lewis, his guardian, asks for an annulment on the ground that he was married July 27, 1922, when only 17 years of age without the consent of his parents.

STATE DECREES DISHWASHING IS HAZARDOUS JOB

SAN FRANCISCO, Feb. 1.—Dishwashing may take its place with hazardous occupations. The state industrial accident commission recognized in a decision the red and chapped condition of the hands that follows dish washing as "occupational dermatitis," and allowed Frank Svoboda, Oakland cafeteria dishwasher, $14.82 a week for his "compensatory accident" when his hands became too sore to follow his given occupation for a month and a half.

Paper Dealers Are Accused of Combine

WASHINGTON, Feb. 1.—The Pacific States Paper Trade Association and wholesale paper dealers affiliated with it through local associations, were ordered by the Federal Trade Commission today to "cease and desist" from the alleged practice of regulating prices through stifling competition.

Wholesale dealers to which the order is directed include Union Paper Company of Oakland; Richardson Paper Company, Sacramento, and the following San Francisco firms: Paper Trade Conference; Blake Moffitt & Towne; Bonestell & Co.; Pacific Coast Paper Company and Zellerbach Paper Company.

TELLS DYSPEPTICS WHAT TO EAT

Avoid Indigestion, Sour Acid Stomach, Heartburn, Gas On Stomach, Etc.

Indigestion and practically all forms of stomach trouble, say medical authorities, are due nine times out of ten to an excess of hydrochloric acid in the stomach. Chronic "acid stomach" is exceedingly dangerous and sufferers should do either one of two things.

Either they can go on a limited and often disagreeable diet, avoiding foods that disagree with them, that irritate the stomach and lead to excess acid secretion, or they can eat as they please in reason and make it a practice to counteract the effect of the harmful acid and prevent the formation of gas, sourness or premature fermentation by the use of a little Bisurated Magnesia at their meals.

There is probably no better, safer or more reliable stomach antiacid than Bisurated Magnesia, and it is widely used for this purpose. It has no direct action on the stomach and is not a digestent. But a teaspoonful of the powder or a couple of five grain tablets taken in a little water with the food will neutralize the excess acidity which may be present and prevent its further formation. This removes the whole cause of the trouble and the meal digests naturally and healthfully without need of pepsin pills or artificial digestents.

Get a few ounces of Bisurated Magnesia from any reliable druggist. Ask for either powder or tablets. It never comes as a liquid, milk or citrate, and in the bisurated form is not a laxative. Try this plan and eat what you want at your next meal and see if this isn't the best advice you ever had on "what to eat."—Advertisement.

JOT IT DOWN!

—and remember we carry a complete line of loose-leaf specialties. Moderately priced. A "loose-leaf" for every want.

Office Supplies and Furniture

WHITE & DUNBAR
STATIONERS—ENGRAVERS
516-13th ST. LAKESIDE—9394
NEXT TO THE CURTAIN STORE

QUALITY TRUNK CO.

Around the World with Good Luggage

BE SURE that your trip, whether its around the world or to a near-by city will be a pleasant one with GOOD LUGGAGE. Visit either of our two stores and view the splendid assortments of Trunks, Suit Cases and Traveling Bags. Anything that you may desire is here, offered in a wide range of taveling needs at prices that enable you to choose economically.

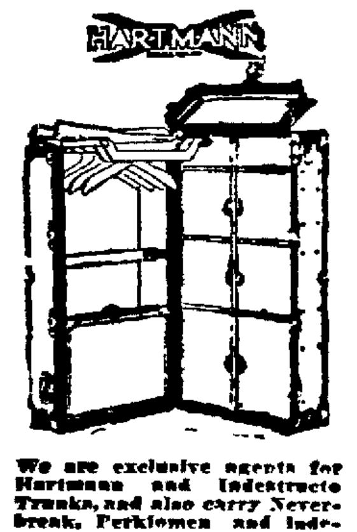

We are exclusive agents for Hartmann and Indestructo Trunks, and also carry Never-break, Perkiomen and Independent makes, as low as $22.50.

Here is a Steamer Wardrobe Trunk

—It's one of the MANY trunks to be seen here. A Gibraltarized Hartmann with all the newest and convenient features. This trunk, like all others sold at this store, is so dependable that your trip will not be marred by trunk worries.

Selecting your Suitcase or Bag—

—Is made decidedly easy as well as profitable when you choose from our immense stocks. All leathers, all sizes, and needs of all descriptions are here. The price range is unusually wide.

New Spring Styles in Purses and Vanities

—the like of which you seldom see, from the standpoint of variety. Our stocks of vanity cases and purses embrace the newest and most preferred, including all sizes and colors.

Quality Trunk Co.
and Oakland Trunk Factory
1310 Broadway 1414 Broadway

Whitthorne & Swan
• OAKLAND'S •
STORE THAT UNDERSELLS

Specials for Saturday, Feb. 2nd

Boys' First LONG-TROUSER SUITS $16.50
Snappy styles; 15 to 19 years. Suit..............

HIGH SCHOOL CORDUROYS: Golden brown or dark gray. Pair......$3.95 | BOYS' SPORT CAPS: Dandy values, ea. $1.50 | BOYS' TWO-PANTS SUITS: Very special, 6 to 15 years. Each $8.95
(Whitthorne & Swan—Balcony)

APRON FROCKS
Beautiful new crepe apron dresses, pretty combinations of colors, hand embroidered; some with collars; attractive straight lines. Special, each $1.89
OUTSIZE APRON FROCKS: Black sateen or gingham, attractive graceful styles; sizes 46 to 56. Special, each.............. $1.95
(Whitthorne & Swan—Second Floor)

Dimity Blou s $1.89
Dainty tailored styles; popular V • gy collars, trimmed with embroidery or narro e. Special. each ....
BLOUSES: New spring overblouses, of colors, graceful neck lines. ength, attractive combinations Each $8.95
(Whitthorne & Swan nd Floor)

Washable Brocaded Satin Ribbons 15c
No. 5 and No. 9: values 20c to 25c: pink, blue, maize, orchid. Yard
(Whitthorne & Swan—Main Floor)

Women's Gum Rubber House Aprons 49c
Samples and seconds, 75c and 95c values. Included in the lot are plain colors; neatly trimmed; also mottled designs; many color combinations—special, each

DARNING COTTON: Black, white, brown, gray. Special, 3 spools for 5c
"COATS" THREAD: Black or white, 150 yards to spool. Spool 4c
Limit 12
HAIR PINS: "Kirby Beard", assorted sizes, black. Box.....10c
"ATLAS" PINS: 350 count Paper 5c
WOMEN'S SANITARY BELTS: Good elastic, "Ever Ready" brand. Each 25c
WOMEN'S NOVELTY BELTS: Wide or narrow, large assortment to select from. Each 50c, 60c, 75c, $1
HAIR NETS: "Poppy Mite," guaranteed hair nets, double or single mesh, cap or fringe. Each 10c
(Whitthorne & Swan—Main Floor)

Whitthorne & Swan
• OAKLAND'S •
STORE THAT UNDERSELLS

Specials for Saturday, Feb. 2nd

We Can and Do Sell Good, Clean Staple Merchandise Cheaper Than Any Ot r Store in Oakland---Your Money Cheerfully Refunded If You Ever Doubt It

OUR BUYERS' BIG "BA CK FROM THE MARKET" SALE

Corselettes $1
For Women or Girls. Pink broche, long or short models; elastic gussets over hips; sizes 32 to 48. Very special, each ....
(W. & S.—Second Floor)

Women's Union Suits 79c
Light weight, built-up shoulders and bodice tops—tight knee. Special, each..............................
WOMEN'S LIGHTWEIGHT VESTS: Built up shoulders and bodice tops; all sizes. Special ....3 for $1 | CHILDREN'S UNION SUITS: Dutch neck, elbow sleeves, knee length; regular $1 value. Special, each .... 79c | WOMEN'S JERSEY KNIT BLOOMERS: Reinforced gusset. Special, pair 50c
(Whitthorne & Swan—Main Floor)

Folks: Our buyers have return rom their eastern trips. The heads of each of the many dep nents are on the job again. New merchandise, which they chased, is now on display and many of these new items a being offered Saturday at special prices. New frocks are e and are being priced at very low prices. Then there ar ring silks, spring shades in silk hosiery and other things fo ring. You will find Saturday an interesting and a worthwhil y here. And don't forget the Early Morning Hot Ones. HITTHORNE & SWAN.

Large Assortment of NEW SPRING HATS $7.45
Milan and silk combinations and hair braid; some with silk facings; trimmed with pleated ribbon, lace, flowers, or rhinestones. Each.......
STRAW BRAID HATS: Stylish shapes and styles, trimmed with ostrich feathers in blending colors. Special, each.............................. $5.95
(Whitthorne & Swan—Second Floor)

Women's All Wool SWEATERS $2.95
Brushed wool, novelty fronts, buttoned style; wonderful assortment of colors; sizes 16 to 44. Special, each ....
BRUSHED WOOL SWEATER COATS: Golf style, jacquettes, golf styles in camelshair, buttoned style with pockets; sizes 36 to 44. Special, each.............. $7.95 | Just received—NEW SHIPMENT OF HEAVY JERSEY PETTICOATS: Embroidered, pretty combinations of colors; cut extra full. Special, each.............. $3.85
(Whitthorne & Swan—Second Floor)

"Back From the Market Sale" Jewelry--Toilet Goods
Extra Special Values In BAR PINS 50c
Many beautiful styles and colors; very fashionable for Spring wear. Our regular splendid $1 value. Each ....
VANITY BOXES: Genuine cobra or patent leather; an attractive beautifully fitted box; dandy value. Each .... $5 | BRACELETS: Spun glass bangle bracelets in exquisite colorings, sapphire, aquamarine, green, red, amber, etc. Special, each 10c
"Three Flowers" POWDER "Hudnut's." Special, box .... 69c | "Hinds" Honey and Almond Cream Protect your skin from cold and wind. Special, bottle 34c
"HUGHES" IDEAL HAIR BRUSH: Our regular $2 removable cushion Brush. Special, each.... $1.73
And 1 package "MIRROR" NAIL POLISH (regular 33c value), GIVEN WITHOUT EXTRA CHARGE with each hair brush.
(Whitthorne & Swan—Main Floor)

Misses' Pajamas 98c
Of dainty pink cross bar muslin, with Jenny Lind neck. Special, each,
Just arrived. WONDERFUL ASSORTMENT OF BOUDOIR CAPS: New pastel shades, daintily trimmed with lace or plain styles. Special, each $1
WOMEN'S MUSLIN PRINCESS SLIPS: Tailored styles and reinforced skirts; bodice tops. Special, each 79c

CORSETS $2.50
"Thomson's," "R. & G.," "Royal Worcester," "Lady Ruth"; standard brands; pink or white coutil; low, medium, or high busts; long skirt and topless models; sizes 20 to 36. Pair,
(W. & S.—Second Floor)

"Back From the Market Sale" of Gloves and Neckwear
16 Button Black Lambskin Gloves $2.95
Soft, pliable skin, overseam sewn; good value—special, pair ....
"KAYSER'S" 2-CLASP CHAMOISETTE GLOVES: Suede finish; mode, covert, beaver, gray, brown, or black—pair .... $1.25 | BEAUTIFUL NEW COLLAR TABBING: Venise lace in cream or ecru; also with dainty colored embroidery—a real bargain at, yard $1
"PERRIN'S" 2-CLASP REAL IMPORTED KID GLOVES: Overseam sewn, broken line and sizes, regular $2.50 value—pair .... $1.98 | NEW LOT OF FACE VEILING: With chenille dots; black, navy, brown, also black with dots of wanted colors—special, yard 25c
STRAP WRIST CHAMOISETTE GLOVES: Neat fitting; good quality, desirable shades. Pair......................... $1

Sample Neckwear $1
Good assortment, Round, Tuxedo, or Panel collars, sleeve guimpes of net lace, trimmed; also Vestees with Tuxedo collars; regular $1.50 and $2 values. Each...............................
(Whitthorne & Swan—Main Floor)

Ex ra Early M rning Hot nes
These prices 9 to 11 only if they last that long. No phon ers. We reserve the right to limit qua s.

500 Pounds A-1 Gum Drops While they last, pound (Downstairs) 14c
100 PIECES STAMPED DS — CHILDREN'S DRESSES and BLOOME Priced usually $1. Special, each .... 19c (Third
WOMEN'S PURE LINEN FS.: Sport colors; regular 25c value r.... 15c (Main
Stacomb 68c value; makes unruly hair stay combed. Special, jar (Limit 1—Main Floor) 34c
TABLE NAPKINS: 50 good quality patterned damask; some sl soiled. Dozen .... 75c (Main
Broken line of SWEATERS, COTTON PETTICOATS, or FLANNELETTE SACQUES; some slightly soiled or damaged; 50 pieces as is, ea. (Second Floor) 49c
SATEEN: 36-inch; high ercerized; regular 39c value; black and While 500 yards last, yard...... 29c (Main
CHILDREN'S ¾ HOSE: and fibre; black, white, buck, brown, gra econds of a well known brand; 85c value. Special .... 3 pair $1 (Main
125 Scalloped Pillow Cases Firm quality, neatly embroidered edge; regular 50c value — while they last, special, each .... (Downstairs) 33c
SMALL SILK SWATCH For making comforters, fancy work, etc. ½ POUND .... 19c (Main
500 Yards Curtain Marquisette 36 inch, 25c value—extra special, yard— Limit 20 yards—3rd Flr. 14c
RUBBER SHEETIN Double coated, acid or water proof; d square; $1 value. Yard...... 59c (Second
Women Hose Silk and fibre; reinforced foot, elastic lisle top; black and popular shades; seconds of a well known make; regularly priced when perfect, $1. Special, pair .... (Main Floor) 59c
These price only.

Sale of 100 Dozen Women's SILK HOSE 79c
Very elastic garter top, reinforced foot, high spliced heel; black and shoe shades; seconds of $1.50 value. Pair,
WOMEN'S CASHMERE HOSE: Full fashioned; black only; 8½ to 10; $1.50 value. Pair $1
WOMEN'S PURE THREAD SILK HOSE: Full fashioned; elastic garter top, reinforced lisle foot; nude, beige, cinnamon, log cabin, cordovan, or fawn; $1.95 value. Pair $1.55
CHILDREN'S WOOL SPORT HOSE: Imported English wool, plain or fancy mixtures; novelty cuffs; 7½ to 10. Very low priced, pair................ $1.50

Sample Line of Children's ¾ SOCKS
Plain or fancy ribbed; new color combination cuffs; black, gray, beige, or cordovan; regular 50c value........ 3 pair $1
(Whitthorne & Swan—Main Floor)

"Back From the Market Sale" of Modish Spring Attire
Direct From New York---Fascinating Colors and Styles

Pretty Spring Dresses $19.95
Of canton crepe, poiret twill, flat crepe and poplin, trimmed with fancy braid, lace or beads; sizes 16 to 40. Specially priced, each,

Smart Sport Coats $24.50
Checks, plaids, stripes, or plain materials; silk or crepe lined; dandy coat at this price. Each,

Sport Skirts $4.75
Of wool crepe, velour, or Prunella stripe; sizes 26 to 34. Specially priced, each,
(Whitthorne & Swan—Second Floor)

Stylish Spring COATS $45
All high grade material and workmanship, crepe lined; all new Spring shades; sizes 16 to 40. Very specially priced, each,

"Back From the Market Sale" of Spring Silks
Pamama Crepe $1.95
39-inch. Black only; heavy quality, silk and wool; while 240 yards last, good $2.95 value. Yard ....
BLACK SATIN CHARMEUSE: 40-inch; extra heavy, all silk; regular $3.25 value. Saturday, yard $2.95 | HALUSTRE: 36-inch. Knitted material in small checks; 15 pretty colors; for sport wear; $2.95 value. Yard $1.95

New Mah-Jongg and Pe-Ling PRINTED CREPES
40 inch; large variety of patterns and colors—exceptionally low priced, yard .... $1.95 and $2.39
(Whitthorne & Swan—Main Floor)

At ½ PRICE
CENTERS: 36 inch; $1.20 value—special, each 60c
SCARFS: 18x54 inch; 90c value—special, each 45c

Pillow Tops 29c
Of tan momie cloth; all attractively stamped; 58c value—each ....

Stamped Gowns 89c
Good quality long cloth, pretty new patterns. Special, each,

Buffet Sets 69c
Large white or pure linen in tan color; stamped for French knot and lazy daisy embroidery. Special, each
(Whitthorne & Swan—Third Floor)

Woolens On Sale
VELOUR CHECKS: Large assortment of desirable colored checks, just arrived from New York. Specially priced, yard $1.95
STRIPED SPORT COATING: 54 inches wide. Beautiful, desirable sport material, stripes; all wool. Yard........ $2.95

Flannel Checks $3.25
New handsome line of checks in tan, brown, sheik, or gray; a real $3.75 value. Saturday, yard,
(Whitthorne & Swan—Main Floor)

200 Pairs Women's Strap Pumps $3
Black satin, patent colt, dark brown or log cabin suede novelty strap pumps, with covered French or Cuban heels; purchases at ½ their real value; we are offering them on sale Saturday for quick disposal in all sizes 3 to 8. While 200 pairs last, pair,
Misses and Children's ONE STRAP "MARY JANES": Low rubber heels; sizes 8½ to 11; 11½ to 2. Pair........ $1.39
PATENT UNIVERSAL SANDALS: For growing girls. Strap around ankles; sizes 2½ to 8. Saturday special, pair.. $4.35
(Whitthorne & Swan—Balcony)

Girls' Sweaters
Real $6.95 and $7.95 Values
EXCEPTIONAL VALUES AT, EACH, $5.95 AND $6.95
New snappy styles of brushed wool and mohair, dandy variety, some with collars, others with plain sleeves and back with fancy fronts; sizes 30 to 36.
GIRLS' RAIN CAPES: "Betty Burke" hoods, full sweep capes, of heavy rubberized sateen; 8 to 14 years; our regular $1.95 value. Each .... $1.69 | SWEATERS: For the little folks. Coat style of all wool yarn; pretty weaves; pink, tan, red, or white; a real value. Each $1.95
SEASONABLE SPORT COATS AND CAPES: For the young miss; excellent models; plain colors or plaids; comfortable raglan sleeves; lined throughout; ages 7 to 15 years—specially priced, each $9.95 to $18.45 | LITTLE BOYS' SUITS: Mannish styles, plain colors or two color combinations; finished with large pearl buttons; 2 to 6 years; $1.50 value. Each.............. $1

KIDDIES' POLO COATS and Capes
Good assortment of polaires, plaids, or novelty weaves; loose back and belted models; all are becoming styles; sizes 1 to 5 years; $6.95 and $7.95 values. Saturday, each .... $4.95 and $5.95
(Whitthorne & Swan—Second Floor)

Wonderful Sale of Men's Sox
3600 PAIRS: These are seconds of a well known make; the imperfections are so slight that it is hard to detect them; we have grouped them into two lots at real bargain prices.
Lot 1---2400 Pairs Fibre Hose 29c
Real fine quality; black, cordovan, gray, or navy; sizes 9½ to 11½; seconds of the 50c quality. Pair ....
Lot 2---1200 Pairs Silk and Wool Mixed Hose 59c
Excellent appearance; black or cordovan; sizes 9½ to 11½; seconds of the $1 quality. Pair,
Each pair guaranteed to give as good wear as firsts.
(Whitthorne & Swan—Main Floor)

Colorful New Spring Rugs and Draperies
In "Back From the Market Sale"
RUFFLED MARQUISETTE CURTAINS: Cream; 2¼ yards long with tie backs. Special value, pair........ $1.49
INLAID LINOLEUM: New Dutch tile patterns, perfect; 2 yards wide; $1.95 value. Special, square yard $1.65
9x12 Axminster Rugs
Many pretty patterns; will give real wear; $45 value. Special, each, $36.95
TAPESTRY STAIR CARPETS
27 inches wide. Pretty patterns. Special, yard, $1.35
CRETONNE: Beautiful patterns—36 inches wide; firm weave—special, yard ... 29c
LACE NETS: Firm weave; ivory or ecru; neat patterns—special, yard 25c
Shimmering Fibre Gauze
45-inch; different colors. Special value, yard, $1.49
(Whitthorne & Swan—Third Floor)

"Back From Market Sale" in Household Dept.
"Tungsten" ELECTRIC GLOBES
40 or 50 watt; high grade; guaranteed to give good service.
5 for 95c
GAS PLATES: "Reliable"—a well made hot plate with air mixer, guaranteed for service—
2 size burner—each $4.45
3 size burner—each $6.45
ENGLISH DECORATED TEA POTS: Your choice, each 98c
ENGLISH PLAIN TEA POTS: Your choice, each........69c
CLOTHES BASKETS: Imported Belgian baskets, wicker; sizes 2 and 3—your choice, each..................98c
Manning Bowman "Meteor" ELECTRIC IRONS
Absolutely guaranteed for 1 year; 6-lb. size; new model attachment plug; $5 value. Each $3.95
(Whitthorne & Swan—Downstairs)

Great Bargains in "Back From the Market Sale" of Bedding - Wash Goods
Sheets 81x90; medium weight; free from dressing $1.28
PILLOW CASES: 45x36. Firmly woven quality; neatly made. Each 33c
BLEACHED MUSLIN: 36-inch. Firmly woven, smooth finished quality. Yard...... 18c
UNBLEACHED MUSLIN: 38-inch, evenly woven; mill lengths. Yard 12½c
BED SPREADS: 90x100. Satin finished; beautiful patterns; large size; low priced. Each $5.95
Blankets 64x76. White, tan, or gray, colored borders; soft cortex finish; money saving value. Pair $2.79
(W. & S.—Downstairs)
Tennis Flannel 23c
36-in. Fleecy quality, very serviceable fabric; underpriced—yard..
CANTON FLANNEL: 1000 yards; mill lengths; semi-bleached; good wearing quality. Especially priced, yard 19c
TURKISH TOWELS: 23x46. Very large and heavy, pure white with neat blue borders. Priced very low, each.... 49c
Table DAMASK 53c
64 inch; 2½ yards, short but usable lengths; good assortment of handsome patterns. Saturday only—yard
White MADRAS 12½c
27 inch; [illegible] yard
(Whitthorne & Swan—Main Floor)

BUTTER $1.09
"Whitthorne & Swan's" best: 2-pound square. Saturday special, square,
"EHMANN'S" SMALL RIPE OLIVES: Full measure tin—special, Saturday 12½c
[illegible]
"SUN MAID" CHOCOLATE COATED RAISINS: Sample packages free Saturday, regular size packages on sale, each 4c
2500 No. 2 tins EASTERN CUT STRINGLESS BEANS: Extra special, Saturday, tin 10c
"SELECT" or "TUXEDO" [illegible] 10c
"KRAFT" CHEESE in tins—CAMEMBERT, ROQUEFORT and SWISS—50c value, at 14c
All others—15c values at 11c
"RED TRIANGLE" CHOP SUEY and NOODLE SAUCE: Special bottle 10c
MILD EASTERN SUGAR CURED BACON: Half or whole side—special, pound 24½c
"Swanston's" Capital Brand Sugar-Cured Hams
Big Saturday special; half or whole hams. Pound 23½c
(Whitthorne & Swan—Downstairs)

Women's Rest Room—Public Phone Booth—Second Floor—Tel. Lake. 7200.
Whitthorne & Swan—Washington Street at Tenth and Eleventh
Whitthorne & Swan—Washington Street at Tenth and Eleventh
Paychecks freely cashed at Cashier's Cage—Main Floor.

BRAZIL CRAVES STEEL; HAS IRON ORE MOUNTAINS

American Financier Angles for Concessions as Natives Argue Over Wealth.

By C. M. KINSOLVING.
United Press Staff Correspondent.

RIO DE JANEIRO, Feb. 1.—That Brazil should manufacture her own steel has been the contention of persons interested in the country's development, but when the Siderurgical Commission appointed by the Brazilian government to study the feasibility of making Brazil a steel producing country, recommended that the iron and steel industry in this country should be entirely in the hands of Brazilian citizens—engineers, exporters, contractors, unanimously affirmed that the "steel age," as fas as Brazil was concerned was far off.

As far back as 1868, Sir Richard Burton, in his book, "The Highland of Brazil," called attention to the vast ore deposits in the country. Quite recently Professor Oliver C. Farrington of the Field Museum of Natural History in Chicago, in a report to his institution after a trip through Minas Geras, called attention to the great mountains or iron abounding in that region. This region is probably the richest in the world in iron ore, but it's inaccessibility has caused its resources to remain undeveloped.

Most of the Brazilian papers think that members of the commission floundered through a mass of theory and failed to take the practical side of the question into account.

It is generally thought that the recommendation to the effect that the industry be kept strictly in the hands of Brazilian investors is due solely to the fear of Percival Farquhar, an American capitalist, now in Rio, trying to obtain a concession for the exploitation of the deposits in Minas Geraes. Most of the land containing mineral wealth in the state of Minas Geraes is in the hands of British capitalists, who have not yet seen fit to develop the industry.

Mothers' Congress to Broadcast Program

Activities of the California Congress of Mothers and its program along the lines of child welfare will be broadcast by radio weekly, beginning Monday at 2 p. m., according to plans announced today. Mrs. Hugh Bradford of Sacramento, president, will inaugurate the half hour lectures. On Monday, February 11, Mrs. G. F. Keil of San Francisco, president of Second district, will be the speaker.

Mrs. Keil, district president, has appointed Mrs. F. V. Vollmer, president of Oakland Federation of Mothers' clubs, and Mrs. H. J. Gute, president of the Berkeley Federation, joint chairman of programs for the weekly half hour talks.

ABATEMENT SOUGHT.

Property at 801-807 Broadway is sought to be closed for a year under abatement, for alleged violation of the prohibition act December 22, in a suit today filed by District Attorney Ezra Decoto against Bert McClaud, Paul Bastida and James Hunter, alleged operators, and W. H. Holmes and other alleged owners of the property.

EXPERIENCE

Perhaps you are among the "skeptical few" who do not know by experience the power of

SCOTT'S EMULSION

to sustain strength or to build up the body. It is a food-tonic of sterling worth.

Scott & Bowne, Bloomfield, N. J. 23-72

COLDS

"Pape's Cold Compound" Breaks a Cold Right Up

Take two tablets every three hours until three doses are taken. The first dose always gives relief. The second and third doses completely break up the cold. Pleasant and safe to take. Contains no quinine or opiates. Millions use "Pape's Cold Compound." Price, thirty-five cents. Druggists guarantee it.—Advertisement.

Tells Sufferers How to End Piles Forever

Rochester Doctor Achieves Remarkable Success With New Prescription—Must Give Absolute Relief Or Money Back.

It has remained for a well-known Rochester doctor to find a real remedy for Piles. Years of patient, painstaking effort on his part has resulted in a prescription that will actually heal Piles and absorb them never to return.

This doctor says no man or woman need suffer another hour from any pain arising from Hemorrhoids or Piles now that he has made arrangements with leading druggists to dispense this wonderful prescription known as MOAVA SUPPOSITORIES for a moderate price on the money back if dissatisfied plan.

You'll be amazed to see how quickly it acts. Blessed relief often comes in an hour; even in cases of long standing with profuse bleeding really wonderful results have been accomplished.—Advertisement.

ATTENTION PLEASE!

A Special Shoe Offer That Will Save You $3 a Pair on 60 New Styles of High Grade Shoes for Women Starts Tomorrow

EVERY PAIR A REMARKABLE VALUE — SATINS, SUEDES AND KID LEATHERS. SNAPPY NEW STYLES AND ONLY $2.98 A PAIR

BUY THE MOST FASHIONABLE SHOES HERE IN EVERY NEW STYLE AND COLOR FOR ONLY $4.85 A PAIR

NOTICE $4.85 is our highest price for $6, $7 and $8 values.

MEN'S SHOES $4.85
Solid leather, newest styles, a pair, only ....

Kafateria Shoe Store
469 12TH ST., OAKLAND

ACTION LOOMS ON CHARGES AGAINST HOSPITAL IN S. F.

Experiments on Dying and Neglect of Patients Are Alleged.

SAN FRANCISCO, Feb. 1.—Possibility of definite action is under general consideration today following sensational accusations against the San Francisco hospital, made at a meeting of the health committee of the board of supervisors. It was charged that patients at the hospital in question are experimented on while in a dying condition, that dying patients are neglected, and that the injured and sick are in some cases left unattended.

The meeting was called to investigate charges that Mrs. Kate L. Molony had been refused admittance to the hospital by authorities of the institution, and that she was shipped in a freight car to Chico, to a charitable institution. The assertion, made by Supervisor James B. McSheehy, that $8000 should be spent immediately on sick wards at the hospital also came up for investigation.

Charges of inhumane treatment of patients were made by Thomas C. McCaulay, 1549 Page street; Mrs. Annie Wilson, 240 Trumbull street and Miss Amy Toppiano of 24 Tingley street.

The charges will be further investigated next Thursday.

People's Progressive Party Forms Ticket

OMAHA, Neb., Feb. 1.—The thirty delegates from twenty-five states to the convention of the People's Progressive party were on their way to their homes today following the closing of their meeting at which they nominated Robert R. Pointer, of Dearborn, Mich., as a candidate for president and Roy M. Harrop of Omaha as a vice-presidential candidate.

E. M. Price, of Detroit, Mich., was selected by the convention as permanent chairman, in place of Harrop, because of the latter being selected as the vice-presidential nominee.

Among the planks of the organization's platform is one declaring for the repeal of the federal reserve banking law, and advocating the passage of a former service men's bonus.

Pointer formerly was an organizer of the Ford-for-President clubs.

Thedford's
BLACK-DRAUGHT
LIVER MEDICINE

EGZEMA ON CHILD'S LIMBS
In Rash. Spread to Body and Face. Cuticura Heals.

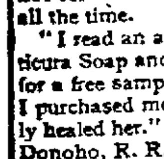

"When my little girl was only three weeks old eczema broke out on her limbs. It started as a rash and was very red. Later it spread to her body and face, and itched and burned so that I had to put mittens on her hands to keep her from scratching. She could not rest or sleep, and cried nearly all the time.

"I read an advertisement for Cuticura Soap and Ointment and sent for a free sample. It helped her so I purchased more, which completely healed her." (Signed) Mrs. Edith Donoho, R. R. 1, Magnolia, Ill.

Give Cuticura Soap, Ointment and Talcum the care of your skin.

Samples Free by Mail. Address: "Cuticura Laboratories, Dept. E, Malden 48, Mass." Sold everywhere. Soap 25c. Ointment 25 and 50c. Talcum 25c.
Try our new Shaving Stick.

FLORSHEIM SHOE SALE

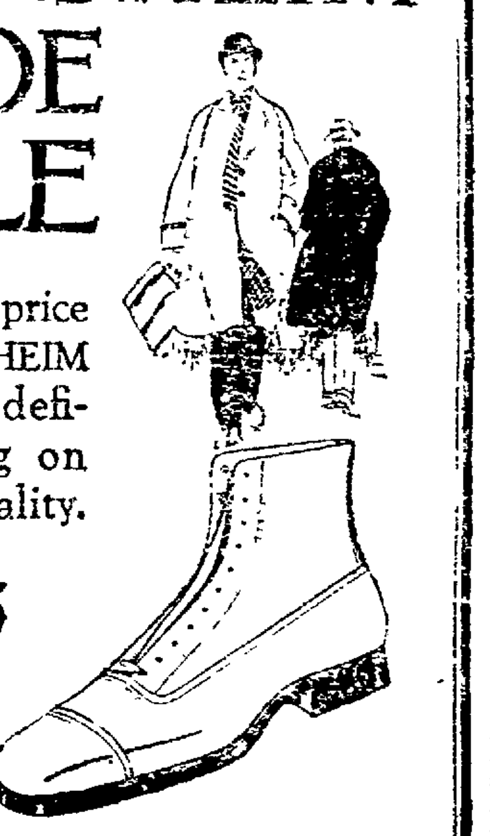

A reduced price on FLORSHEIM SHOES—a definite saving on known quality.

$8.85

FLORSHEIM-SCHAEFER SHOE CO.
456 Twe[illegible]h St., at Broadway.

88 Kearny St., near Market — San Francisco Stores — 120 Powell St., near Ellis

FOR THE MAN WHO CARES

Celebrates Eightieth Birthday

On Christmas Day, HARRY QUINN of Delano, California, father of John R. Quinn, commander of the American Legion, celebrated his eightieth birthday. The elder Quinn was born just eighty years ago Christmas Day at Kilkeey, Ireland. Quinn was naturalized in 1881.—*P. & A. photos.*

Rudd R. Photo

Committee Named on Democrat Delegates

WILLOWS, Cal., Feb. 1.—Judge Claude F. Purkitt, chairman of the Democratic state central committee, has appointed a committee to report on ways and means to select delegates to the national Democratic convention from this state. The group will report in Saan Francisco March 1.

Randolph V. Whiting, San Francisco was named chairman. The first four at large include: Mrs. Hancock Banning, Los Angeles; Mrs. Carrie L. Hoyt, Berkeley, Mrs. H. V. Walsh, Auburn and Mrs. Mary E. Foy, Los Angeles. Committeemen from Congressional districts are: Charles O. Dunbar, Santa Rosa; George Vice, Sacramento; Peter L. Haggerty, San Francisco; Will J. Hayes, San Francisco; Russell Uhler, Fresno; William T. Peter, Santa Cruz, J. B. Coulston, Pasadena, C. M. Brown, Redlands, John P. Carter, Los Angeles; H. H. Cotton, Los Angeles, Ellis Shannahan, Redding.

Auto Bandits Rob Bank President

SEATTLE, Wash., Feb. 1.—Three daylight automobile bandits today held up F. S. Toby, president of the Rainier Valley bank in the east section of the city, robbed him of a sack containing $600 in silver, $400 in currency and a quantity of war savings stamps and bound and blindfolded him in his own automobile before escaping according to a report made to the police station.

Famous Spanish Sculptor Is Ill

BY INTERNATIONAL NEWS SERVICE
LEASED WIRE TO TRIBUNE

MADRID, Feb. 1.—The famous Spanish sculptor, Senor Inurria is ill.

FIRE IN GARAGE.

BEND, Ore., Feb. 1.—Fire at La Pine, Ore., yesterday destroyed a store building, garage and dwelling, with loss of $[illegible]. Fifteen barrels of gasoline stored in the garage exploded with a report that was heard miles away.

MICE BURN THREE HOMES.

STERLING, Ill.—Mice nibbling at [illegible] a box of [illegible] started a fire that destroyed [illegible] dwellings here.

Stanford Students Form G. O. P. Club

STANFORD UNIVERSITY, Feb. 1.—Seven students, under the supervision of John N. Hamlin, director of the College Bureau of the Republican National Committee formed the Republican Club of Stanford University. The national body plans to have 500 such clubs by June, 65 of them having been formed.

The seven students who will form the permanent executive committee are: Carl Snoup, Allen Campbell, Northcutt Ely, Herbert Hoover, Al Masters, Robert Edwards and Don Liebendorfer.

Rebel Fanatics Defeated, Surrender

BY INTERNATIONAL NEWS
LEASED WIRE TO TRIBUNE

MANILA, Feb. 1.—As a result of the vigorous campaign instituted by Colonel Bowers, 200 of the Colorum fanatics in Surigao who have been in revolt, surrendered and the remainder have been broken up into small bands which are being pursued in the vicinity of Lake Mainit.

COOLIDGE CLUBS ARE INCREASED

Two more Coolidge Republican clubs increased the membership of the Alameda County League of Coolidge clubs yesterday afternoon it was announced by Senator T. C. West, in charge of the activities of the league, 431 Twelfth street. They are the Thirty-sixth Assembly District Coolidge club in Oakland and the San Leandro Coolidge club in that city.

Frank M. Smith, former leader of the assembly, was elected president of the new Oakland club. L. C. Keleber was named vice-president, and C. H. Hermann, secretary.

Election of officers of the San Leandro club will be held at the next meeting. The San Leandro organization was formed by a group of citizens headed by Edwin Dutt, 549 Kenilworth avenue.

Announcement at Alameda county headquarters yesterday afternoon was to the effect that Mrs. Dorothy Lenroot Black had been appointed to take charge of the women's department. Mrs. Black will be at her office, 431 Twelfth street, every day. She has extended an invitation to the women of Alameda county to visit headquarters at any hour during the day.

Mayor John L. Davie was one of the visitors yesterday afternoon, affixing his name to the membership roster.

Alimony Strike Succeeds After 13-Month Term

BY ASSOCIATED PRESS
LEASED WIRE TO TRIBUNE.

ANACONDA, Mont., Feb. 1.—George Deslauries has been released on order of Judge Carroll of Butte after thirteen months in jail for refusing to pay alimony. Deslauries was committed for contempt of court in December, 1922. He was a rancher on Lost creek and said he would not work for wages to pay alimony to any woman. The court thereupon committed him to jail until he changed his mind. But Deslauries said he would remain a prisoner the rest of his life rather than do that.

At first he was given many privileges but as the months passed he was rigorously restricted in the hope that he would ask his liberty. It was a vain hope. After he had been given his freedom Deslauries expressed regret at having to leave the jail where he said he had lived better and enjoyed himself more than he ever had in his life.

PRISON FOR EUTHANESIA.

BERLIN.—For giving her incurably-ill daughter a fatal opiate to make her die painlessly, William Richter was sent to prison for seven years.

Imitations may be dangerous

Demand BAYER ASPIRIN

SAY "BAYER" when you buy—Genuine

Unless you see the "Bayer Cross" on tablets you are not getting the genuine Bayer Aspirin proved safe by millions and prescribed by physicians 23 years for

Colds Headache Neuralgia Lumbago
Pain Toothache Neuritis Rheumatism

Genuine—Accept only "Bayer" package which contains proven directions.
Handy "Bayer" boxes of 12 tablets
Also bottles of 24 and 100—Druggists.

Aspirin is the trade mark of Bayer Manufacture of Monoaceticacidester of Salicylicacid

Be your own Salesman!

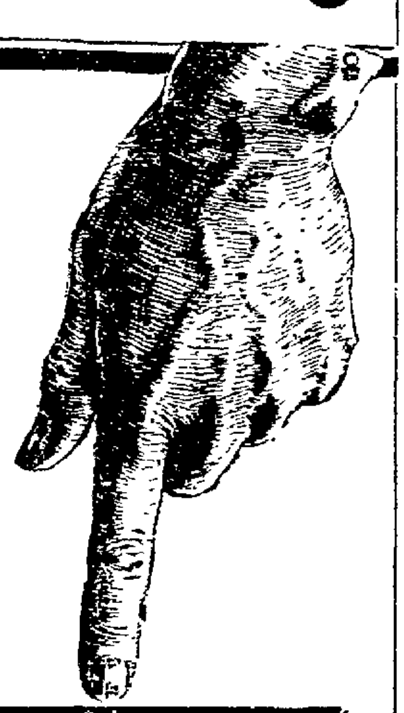

In GIRARD'S NEW SELLING PLAN

THE GIRARD PIANO COMPANY DOES NOT EMPLOY OUTSIDE SALESMEN—and we take this opportunity of introducing our "Silent Salesman," the coupon. Clip this ad and bring it to our store. It is the outside salesman's commission to you and you save this on any purchase you make.

It's just simply giving YOU the TWENTY-FIVE DOLLARS instead of the outside salesman, and will apply as a first payment on any piano or player in our entire stock—which includes

NATIONALLY KNOWN and NATIONALLY PRICED PIANOS and PLAYERS such as the

Hallett & Davis — Angelus
Virtuolo — Packard

$25
Silent Salesman Commission Coupon
Read Carefully our New Selling Plan

In Our Exchange Department

Unusual Bargains — Big Snaps

Bungalow size Piano $100
Hallet & Davis $175
Armstrong $185
Lexington Player Piano $345

Remember—the $25 Coupon goes as your first down payment on these used piano bargains also.

Immediate delivery on all Pianos

No other down payment necessary

Bring this $25 silent Salesman Commission coupon—which is your first payment—the balance can be divided in terms as low as — $6 Per month

Girard Piano Co
517-519 Fourteenth Street
Take Elevator

FORESTS AIDED BY RESEARCH WORK

SPECIAL BY WIRE
TO THE TRIBUNE

WASHINGTON, Feb. 2.—The forest service branch of research is operating 271 projects on which experiments are being made with the growth and development of forest trees, the stands, and the factors which influence them.

The work includes studies of the various methods of cutting in the pine region, brush disposal after logging, development of young forest trees, causes of the occurrence and spread of fires, and studies in erosion and forest influences.

In California the projects are in the California, Shasta, Klamath, Plumas, El Dorado, Stanislaus and Angeles national forests. The work there is in charge of D. Dunning, S. P. Shaw and E. N. Munns.

The scope of this investigating work will be materially increased if congress takes favorable action on pending legislation to authorize establishment of a forest experiment station at Berkeley, in cooperation with the University of California.

MAN HORSEWHIPS WIFE TO CONFESS

BY INTERNATIONAL NEWS
LEASED WIRE TO TRIBUNE

CANTON, N. Y., Feb. 1.—A key-hole vision of his spouse curled on the lap of another man, missing lingerie found in the visitor's car, and cigar ashes in his bed, when he smokes only a pipe, resulted in a horsewhipping for Mrs. Caroline Gessler by her husband, Brant A. Gessler, who seeks a divorce.

The "other man" in the case, unnamed, and admittedly unknown, is believed to be an Owego doctor by Gessler, who says that all attempts to identify him upon his visits at the Gessler farmhouse here have proven futile.

Gessler said his wife denied she was sitting in any man's lap, and ascribes her guest's hurried departure as due to a belief that the husband had suddenly gone insane.

The farmer admits he wielded a horsewhip with satisfactory results so far as his desire to get at the facts was concerned.

"My wife admitted she had fallen in love with another man, but she steadfastly refused to reveal his name. She confessed a long series of misdoings, and agreed to let me get free. I have sent her back to her home town."

Denver Cafe Held Up By Unmaskd Bandit

DENVER, Colo., Feb. 1.—An unmasked bandit stepped into the Hoff-Schroeder cafeteria shortly before 8 o'clock last night, held up the cashier with a revolver and escaped in a small automobile with $1200. About 200 diners were in the place at the time.

RHEUMATISM

Cannot Exist in the Human Body If You Will Use Trunk's Prescription.

It is a shame to suffer with inflammatory, muscular, sciatic or any form of Rheumatism, Neuritis and Lumbago.

This Prescription does not ruin the stomach, it does not depress the heart. Eat all the meat and good food you wish while taking Trunk's Prescription. Contains no mercury, salicylate soda, oil wintergreen or narcotics, but positively overcomes any kind of rheumatism or gout on earth. What more do you want. There is nothing just as good, and it is impossible to get something better. The greatest uric acid solvent known and also a superior liver medicine.

Trunk's Prescription sells for $1.75 or 3 for only $5.00 at drug stores, such as Owl Drug Co.—Advertisement

SAVE $15 on a NEW SUIT at MORAN'S SATURDAY

---at Moran's Quitting-Business Sale.
---Action is what counts. DO IT!
---You save the $15 on just one item---Suits.
---You can save in the same proportion on everything a man wears.
---Here are a few suggestions. We offer you a whole store full of them.
---Everything new, seasonable and guaranteed.
---Although driven from business by expiration of lease, Moran principles strictly prevail.

Being forced out forces a strenuous attack on

MEN'S SUITS $29.50
All Our $40 & $45 Suits
Pick the smartest and latest for

—This great offer is the Moran seasonable stock, including the Spring models.
—No "Sale" goods, but genuine Moran values at former prices.
—Up-to-date conservative styles for men, and the more pronounced novelties for young men.

HELLO, O'COATS $20
Save a ten-spot by selecting a brand new $30 to $35 Overcoat for ....
Styles, shades, novelties to suit every man and young man

Your Neckwear Harvest
Gather it while it lasts
—Moran's Neckwear always was famous for variety and value.
—Forcing us out has forced these prices—
All 75c values 35c
3 for $1.00
All $1.00 Neckwear 65c
All $1.50 Neckwear 95c
All $2.00 and $2.50 Neckwear $1.35
All $3.00 and 3.50 Neckwear $2.15

Why Not Save on a New Hat?
The complete Moran display of new $5 and $6 Hats are being forced out at $3.85

An Umbrella
Here's your chance—a good selection of real rain shedders........ 1/3 off

Save on Standard Corduroy Pants
Just a mention—'s enough!
The "Can't Bust 'Em" brand always $5 now $3.95—$5.50 grade, NOW $4.40
And the "Sweet-Orr" make, always $6—NOW $4.80

More Work Shirts
Absolute cleaning out.
—Blue Chambray, well finished; $1 value now 65c—$1.25 value, NOW.. 95c
—Extra heavy Chambray Work Shirt; military collar, standard union made, regular price $2.25—NOW $1.60

Crown Army Shirts
An extra-special saver—"Crown" Army Shirts, sell everywhere for $5—worth $5—the genuine—MORAN SALE PRICE $3.45
Blue Flannel, CROWN make shirt, all wool, button-down collar—always $5—NOW $3.45
A full line of walking, driving and working gloves at 1/3 to 1/2 off

The above is but a few items of Saturday's news from Oakland's big legitimate clearance

MORAN'S QUITTING SALE
11TH & BROADWAY

Gassed Veteran of Sebastopol Dies

SEBASTOPOL, Feb. 1.—Frank H. Marshall of Sebastopol, who was gassed in France during the world war, is dead at the Camp Kearny Hospital, San Diego, according to word received here. He leaves a wife and two children. The funeral will be held in the national cemetery at the Presidio, San Francisco.

NEWS and GOSSIP

FROM STAFF VRITERS AT HOME AND ABROAD

By FRANK SAVAGE.
International News Service Staff Correspondent.

NEW YORK, Jan. 31.—With radio movies looming on the horizon, a transatlantic dirigible line either from London or Madrid to New York an immediate possibility, and with both this country and Britain laying plans for aerial circum navigation of the globe, a full program for 1924 seems to be in the making for those of a scientific turn of mind.

Innumerable other advances, of course, are being made both in America and abroad. Some of less spectacular nature are none the less important. Among these are progress in medicine and improvement of methods in various other well established branches.

The successful isolation of living tissue for a period of twelve years, recently announced by officials of the Rockefeller Institute, for example, may be listed not as a sensational development, nor discovery, but as a reward for the illimitable patient experimentation and observation involved, whole new vistas of medical lore and data for the study and prevention of disease may come to view.

On January 17 this living fragment of chicken flesh completed its twelfth year of "life in vitro," which means that reposing in a special dish its cells have received and assimilated food and discharged the surplus precisely as though they were part of a living, crowing, scratching rooster—over a period of a dozen years.

A normal question would be: "What is the value of such an experiment—what good does it do?"

Science answers that, for one thing, it proves immortality! Not spiritual immortality, but physical immortality—for life could be maintained in vitro indefnitely, they assert.

For another thing it permits precise and accurate study of cancer. Cancer is a fatal foe to humanity because it is an uncontrollable growth. With a cancer living in vitro science can record, without guessing, the effect of radium, of X-rays and of other treatment.

The experiment doesn't however, hold out any possibility of extending human life indefinitely. Death as great scientists have said, is the price we pay for our complex bodies; chiefly because elimination is not so successful as assimilation.

'Metal Mike" has just successfully guided a big British ship across the Atlantic. His brain is composed of a whirling metal disk, assisted in its functionings by numerous gears, eccentrics and various other mechanical contrivances. His nerves are fine strung wires. But he was able to keep the Cunarder Laconia within one-sixth of a degree on her course—much closer than any human hand can steer her. "Metal Mike" is otherwise known as the Sperry gyro pilot. He is able to operate mainly because of forces set up by rotation of the earth. Captain E. T. Britten, the master, while appreciative of Mike's capabilities and reliability, nevertheless requires that a quartermaster "stand by" at all times, in case Mike gets metallic apoplexy.

When engineers decided recently that a "dead spot" existed over Manhattan WEAF, local broadcasting station, tried super-tubes. They penetrated the resisting area with ease. Prior to this a test proved the tubes able to transmit radio waves to a receiving set located in the vehicular tunnel under the Hudson river—right through steel walls, water, earth and other impedimenta.

Dr. Francis C. Wood of Columbia university, has announced the discovery of a new type of X-ray tube for the treatment of cancer. While curative powers are not enhanced, speed of the operation is reduced from hours to minutes, it is claimed.

Man Ray, Rumanian photographer extraordinary, is due in New York the latter part of this month to demonstrate a method of making pictures without use of camera or lense. A time exposure on a sensitized plate, in a dark room, with red bulbs burning, are the chief elements.

Cautious announcement, obviously designed to stay over-enthusiasm, was made recently by Dr. R. A. Dochez, Columbia, of a serum for scorlet fever. Dr. Dochez did not promise a definite cure, but declared experiments had shown "certain promise."

◆

PIONEER HURT.

VALLEJO, Feb. 1.—Mrs. Susan Colvin, pioneer resident of Vallejo, fell at her home, 1203 Marin street, on Wednesday night and received severe bruises and possible internal injuries. Mrs. Colvin fell at least 12 feet while she was in the act of walking down stairs.

AUTOIST GETS 90 DAYS IN JAIL

MARTINEZ, Feb. 1.—Ninety days in the county jail was the sentence meted out by Superior Judge A. B. McKenzie to Fred Sealy for driving an automobile while intoxicated. Sealy was arrested several weeks ago following a collision on Alhambra avenue and was liberated on bond, but failed to appear for his preliminary examination. He was arrested by Stockton authorities on a minor charge and returned here for trial. He pleaded guilty Monday.

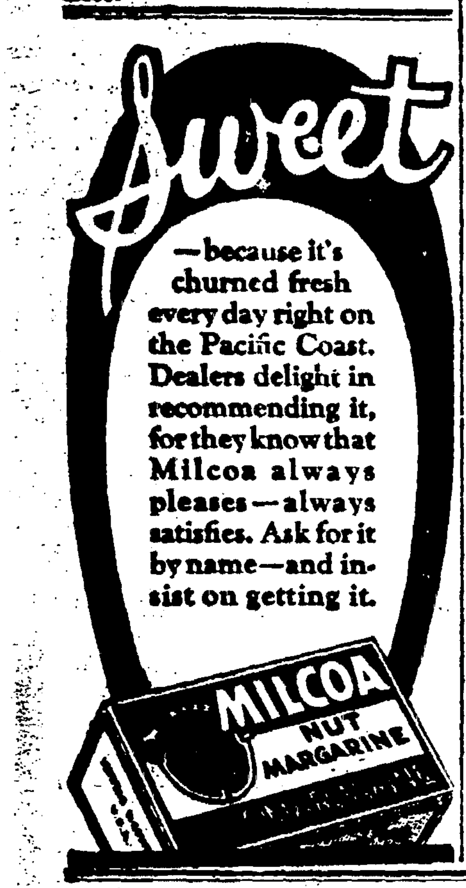
Sweet

—because it's churned fresh every day right on the Pacific Coast. Dealers delight in recommending it, for they know that Milcoa always pleases—always satisfies. Ask for it by name—and insist on getting it.

MILCOA NUT MARGARINE

Blue Ribbon Suggestions

Egg Salad

Eggs (halved)
Chopped
Lettuce
Celery
and

HELLMANN'S BLUE RIBBON Mayonnaise

RADIO

Station K-L-X

BROADCASTING

GET "On the Air"----enjoy the daily programs broadcasted by The OAKLAND TRIBUNE.

Install a Radio Set NOW

You can secure one free by merely doing a little work for the TRIBUNE.

Send in the coupon for full particulars.

We will supply all the details by

Return Mail

Be First---Act Promptly!

RADIO DEPARTMENT
Oakland Tribune

Please send more information about FREE Radio Sets and Parts to be secured without cost to me.

Name ....

Address ....

City ....

Radio Department
Oakland Tribune

pretty nifty with [illegible]
Bluhill
Cheese

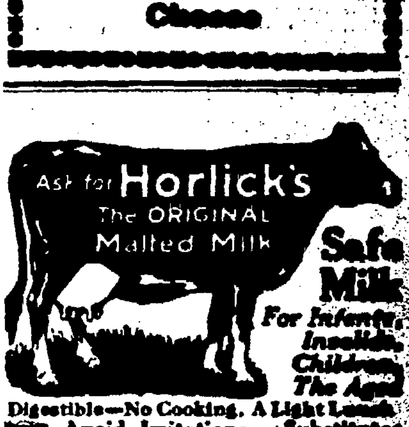
Ask for Horlick's
The ORIGINAL
Malted Milk

Safe Milk
For Infants, Invalids, Children, The Aged

Digestible—No Cooking. A Light Lunch
Avoid Imitations — Substitutes

TO BE SURE OF freshness LOOK FOR THE PHRASE~

"Made by the bakers of SNOW FLAKES"

YOU open a package of Snow Flakes, and you wonder how it is that they are always so *fresh*—*so crisp*—*so delicious*.

Every housewife should be familar with the *two reasons* behind this *freshness*. Our policy of baking *close to the source of demand* means but a half day's trip from our ovens to your table. For this reason, our plant to serve Central California is situated right here in San Francisco—*very close* to your door. Still more potent is the high quality of these light, dainty biscuits that keeps them moving rapidly from dealers' shelves. Their established popularity insures you a *fresh product*.

When you want *fresh, crisp,* soda wafers, don't ask for crackers, *say*—Snow Flakes. And to be sure of *freshness* in dainty cakes and English-style biscuits look for the phrase, "Made by the bakers of Snow Flakes." Your grocer is an important part of the American Biscuit Co. organization. *Ask him.*

AMERICAN BISCUIT CO. PRODUCT

Don't ask for crackers *say*—
SNOW FLAKES

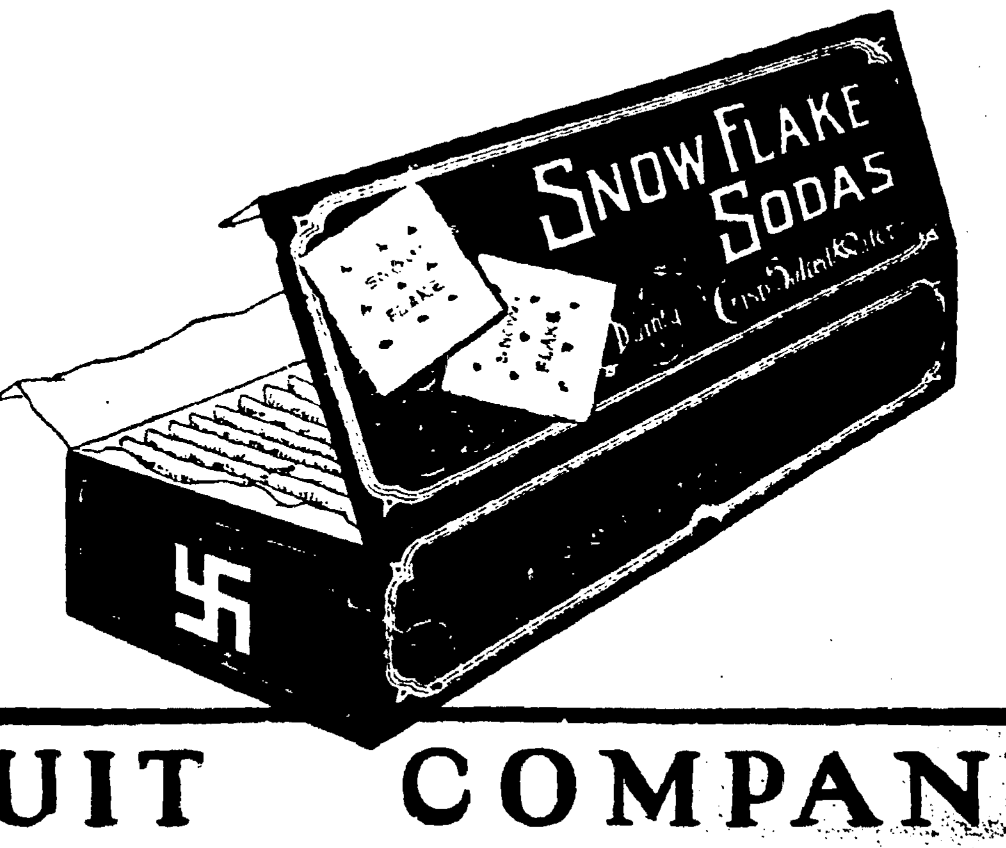

AMERICAN BISCUIT COMPANY

Oakland Tribune
Supreme on Continental Side of San Francisco Bay
Established February 21, 1874
FOUNDED BY WM. E. DARGIE
Member American Newspaper Publishers' Association
Charter Member Audit Bureau of Circulation
Exclusive Complete Associated Press Service for Great Eastbay
Full United Press Service
International News Service
Universal News Service
Consolidated Press Association
Exclusive for Great Eastbay

The Associated Press is exclusively entitled to the use for republication of all news despatches credited to it, or not otherwise credited in this paper, and also the local news published herein. All rights of republication of special despatches herein are also reserved.

TRIBUNE PUBLISHING COMPANY, PUBLISHERS
JOS. R. KNOWLAND..........President and Publisher
B. A. FORSTERER, Secretary and General Manager

Published every evening and Sunday. Single copies Daily Edition, 3c; Sunday Edition, 10c. Back numbers: Daily Edition, 5c and up; Sunday Edition 10c and up.

PUBLICATION OFFICE—Tribune building, corner of Thirteenth and Franklin sts. Phone Lakeside 6000. Entered as second class matter February 21, 1908, at the Postoffice of Oakland, Cal., under act of Congress, March 3, 1879.

Subscription Rates by Carrier:
One month......$ .85 | One year (in advance) $9.00
Three months....$2.55 | Six months (in adv.)..$4.75

Subscription Rates by Mail, Postage Paid
United States, Mexico and Canada
(All Mail Subscriptions Are Payable in Advance)
One month......$ .85 | Six months (in adv.)..$4.75
Three months....$2.55 | One year (in advance) $9.00

SUNDAY EDITION BY MAIL
One month......$ .50 | Six months $2.50
Three months....$1.50 | Twelve months $4.50

TO SUBSCRIBERS
Subscribers failing to receive their paper by 6.30 p. m. daily or 9 a. m. Sunday will please report the same to The TRIBUNE Office by telephone (Lakeside 6000), and a special messenger will be despatched at once with a copy of The TRIBUNE.

FRIDAY, FEBRUARY 1, 1924

A DOUBLE SERVICE.

The man who gives now, and more generously than has been his habit in the past, to the Community Chest performs a double service. He accelerates the movement of fund raising at a time when one stimulus begets another. He swells the daily contribution, narrows the distance between what has been raised and the goal, and adds to his money the gift of assurance and confidence.

There are men and women who are doing this in Oakland today, who are not waiting for the committee to call but are mailing their checks. The Community Chest represents a load which may be lifted easily by a given number of hands. The volunteers are coming forward in large numbers. There is force in example, the one brings another.

The Oakland public has had a demonstration of what the Chest has done in 1923. It knows of the thousands of babies cared for, of the food and fuel which has been distributed, of the boys and girls given directing influence, of the home visits of nurses, of the maternity wards supported, of the helping hands given to the down and out. The one who contributes to the Chest has the reward of knowing that he had done his part in meeting the obligations of the community.

The Chest campaign is under way. It is a job of but a few days if the enterprise and spirit that were evidenced in the Community Dinner of Wednesday evening carry along with them a comparable realization of the city's duties toward charity and welfare agencies.

A BOYS' WEEK.

A celebration in which three million men and boys will take part will be held in the cities of the United States in the week of February 8 to 14. It will mark the fourteenth anniversary of the founding of the Boy Scout organization.

The benefits of the boy scout movement are not questioned by anyone who has the slightest knowledge of the work. A good Scout will be a good citizen and will be one of those most interested in training the youths of another generation. One of the reasons for the growth of the movement is the fact that a large number of young men, Scouts a few years ago, are Scout leaders and Scout friends today.

From a small start the organization has grown until it is established in almost every civilized country. In addition to being a force for the development of upstanding men it is one for the establishment of understanding among nations.

On February 8, Anniversary Week, Boys' Week, will open with a re-commitment to the Scout Oath and Law by every Scout and official. There will be special emphasis upon the citizenship-training values of the program. The program for the other days follows:

February 9, Saturday, Demonstration Day—Scoutcraft demonstrations, preferably out doors, for the public, with emphasis on the leadership-training values in the activities.

February 10, Sunday, Scout Sunday—Every Scout in his church in uniform. Scout sermon at morning or evening service, with emphasis on the character-building values of the Scout program.

February 11, Monday, School Day—Scouts in uniform; Scoutcraft demonstrations and adult presentation of the Boy Scout idea, with emphasis upon Civic Service features of the program.

February 12, Tuesday, Lincoln's Birthday, Citizenship Day—Flag raisings, troop hikes to historic spots, participation in patriotic exercises. Emphasis throughout to be upon the patriotic character of the Boy Scout Movement.

February 13, Wednesday, Home and Friendship Day—Getting neighbors and home actively interested in the troop; special good turns to neighbors, and in hospitals and orphanages.

February 14, Thursday, Round-Up and Start-off Day—Emphasis on re-registration enrollment, more troops, more Scout leaders, with adoption of objectives for the year ahead; concluding exercises of a patriotic character.

The Scouts of the Eastbay will take part in this celebration. They will invite participation and co-operation from the adults. There is opportunity here to help the Scouts and to learn what they are doing.

TROTSKY IGNORED.

Denied of the power, Trotsky at least succeeds Lenin as the mystery man of Europe. Each day brings a different report as to his welfare and whereabouts.

It is said that he is virtually a prisoner in a small village, that he dare not try to escape, and that he is afraid his enemies will seek him out. Again, it is reported he is desperately ill and his friends do not believe he can recover. There are other intimations that no one knows where he is.

At least it is agreed that Trotsky, today is not a power in Russia. A turn of events may bring him out of hiding and into the saddle. He is a man who is used to jails and ostracism and he knows the value of sympathy, the effects of the role of the martyr, in winning supporters.

There may be some significance in the fact that Trotsky who protested when Lenin receded and conceded finds that his protests have denied him the succession of power. Is this one of the signs of a change in Russia?

LOWER INCOME TAXES.

If there is a cut in the 1923 income taxes it will not affect the size of payments this year but will be returned as rebates. Those who have been delaying the payment of their first installment of income taxes on a hope that legislation will whittle something away from the size of that payment may as well walk up to the counter, do the usual arguing and explaining, and write their checks.

There is some consolation in the news that a rebate is a possibility. If it comes next year and when the income taxes are due again it will help. And next year, according to the program now being considered, the rate will be lower upon earned incomes. The size of the check which the average man must pay will be cut in two.

In the meantime, for the sake of the men who are doing the work for the Government, and to avoid the congestion of the last days as well as the penalty for being late, the wise man has filled his blank and is settling his account with Uncle Sam.

VICTIM OF OLD PUZZLE.

Westport, Connecticut, home of freak news stories, has as one of its citizens an aggrieved garbage collector. He is so put out that he has resigned his job and the cause of his action may be laid to the old puzzle which has to do with the disposal of safety razor blades.

What is the best way to get rid of the blades which are dulled enough to refuse their designed duties and are yet sharp enough to be a menace? Certainly, the proper thing is not to do as Westport did, throw them in the garbage. There they were fed to the pigs occasioning death and distress. That is why the garbage collector resigned. He found that pigs would not thrive on a diet of razors and he liked his pigs better than his job.

This question is a national, perhaps international, one. It has been given deep consideration and is worthy of more. One man thought he solved it by sticking his used blades in the sides of freight cars and letting the railroad companies distribute them over the country. Another dropped them down a well only to have regrets when his drinking supply came up rusty. There are a thousand and one schemes but the favorite is to stick them on the top shelf of the medicine closet and let the wife and housecleaning season face the problem as best they may. The garbage man of Westport is the latest victim of this nefarious practice.

"Nation-wide Drive on Wets Proposed." More work for the mop-up committee.

The next bloc in Congress will, in all probability, be the scofflaws.

It is important that a dark horse should not have a dark past.

The bock season is gone forever but we have a Bok one.

NEW ANTIOCH BRIDGE.

Antioch celebrated last Friday the completion of plans and acquirement of sites for the great bridge that is to connect the Sacramento and San Joaquin valleys with the bay districts via the Victory highway. The Oakland Chamber of Commerce sent a special committee to attend the celebration. Gradually the obstacles that have overcome rapid transportation between the valleys and the coast are being overcome. The bridge over Carquinez straits, now under construction, and the Newark-San Mateo structure which will connect with the new thirty-foot highway down the peninsula, will give automobile traffic new routes to tidewater. The Antioch bridge crosses the Sherman Island, spanning the San Joaquin river, and thence on to the main shore on the east side. It will be 2600 feet long with 100-foot concrete spans. It will do away with auto ferrying at the point where the valley highways connect. The bridge from Crockett to Vallejo will cut out the auto ferries there, and give auto parties a direct route to Lake county and the new Napa and Sonoma highway systems in the most picturesque part of California. The Newark-San Mateo bridge spans the lower bay and connects the Niles canyon highway with the valley and makes a through-to-the-coast road. Now what we want down this way is the Sierras-to-the-Sea road. Then we will be pretty well "hooped up" with laterals—and everyone of them is needed.—Hanford Sentinel.

THE CONNING TOWER

Heroic Ballad 1976.

As told to Will Irwin by Flight-Lieut. Ehrlich Faraday Miller, Aerial Gas Corps.

All hail the sturdy vats and tanks
That brewed the gas of victory,
And hail, all hail thy patriot ranks—
Industrial Chemistry!

And hail Field Marshal Poggleburg,
That miracle of chemic lore,
Who gave our land its bulwark firm—
Z7 CO!!

The tocsin tapped at 8:15;
At 9 we slipped our mooring-mast,
And ere 11:55
Our far frontier was passed.

My vision plumbed the midnight deeps,
And saw our mobile retorts glow
A line of light from sky to sky
Eight thousand yards below.

Ah, swift our strutted vulture winged
Its plotted course; but swifter still
The lethal gas that laughs at masks
Swept over vale and hill.

Ye footmen of our Chemic Corps,
How well ye plied your task that night
Three thousand thousand hostile eyes
Saw not the morrow's light.

But nobler patriot aim was ours
That down the midnight air-lane flew—
Ye hawks of vengeance, steel your souls:
Your reckoning be true!

We sought his city's wide expanse
Where all his railroad lines were laid,
And where ten million perjured hands
Maintained his export trade.

My dial swung to eight-point four;
I saw the speaking-signal glow,
Our chieftain's accents rang along
The tuned radio.

"Men, yonder sleeps the invidious brood
Whose greed has raised our ocean freights
And put upon our pork and prunes
Discriminating rates.

"Wise bombsmen, draw your cosines true!
Wild wingsmen, speed as ne'er before
Your answer to their bootless taunts—
Z7 CO4!"

With His eternal aniline
The Almighty Chemist hued the East.
Our gas-bombs clattered in their racks
As eager for the feast.

And lo, the imperial city stretched
Its checkered roofs across the plain—
I threw my firing-lever home
And loosed our chemic rain.

A moment all my senses reeled,
A moment scarce I dared to hope,
Then cleared mine anxious eyes! I seized
My teleperiscope

I focussed on a city street
A film of mist and naught beside—
Till from the doors contorted throngs
Burst quivering—and died.

O'er dome and stack my lens I swept,
O'er park and stately avenue—
Ah stout Z7 CO4,
How swift thy stroke, how true!

And did I pity, comrades? Ay
As he who slaughters for our feast
May drop one unrestraining tear
Above the shambled beast.

These were not Nordics; let them die!
A lesser folk, decadent, frail;
Scarce reached they six-point forty on
The anthropometric scale!

From roofs and spires the untended fires
Smoked sullen to our rudder-gears;
The squadrons wheeled; the wave-lengths reeled
With gay, exultant cheers.

Home, heroes, to your ransomed land;
See yonder how her steel-works gleam
Ho, Eagles! From her pylons tall
Victorious banners stream!

Enraptured kisses wait your lips
And bosoms warm invite your rest.
Of Nordic maids with Class A minds
Upon the Benet test.

Her palaces will ring tonight,
With fires of joy her cities shine,
While heroes all in hut or hall
Quaff the synthetic wine.

And ere the fiscal year was done
Our trade had won its guerdon due,
Our balance rose from three per cent
To nine-point-forty-two

Well if anybody wants to win the 1924 watch, he'll have to write a better—in our judgment—piece than Mr. Will Irwin's.

From the Dictated Poetry Book:
The night has 1,000 eyes.
And the day but 1.

A small rum-boat, obviously, is a skifflaw.

F. P. A.

Apparently politicians in the Philippines are as capable of making mischief as those anywhere else. —Boston Transcript.

KEEP DRILLING.

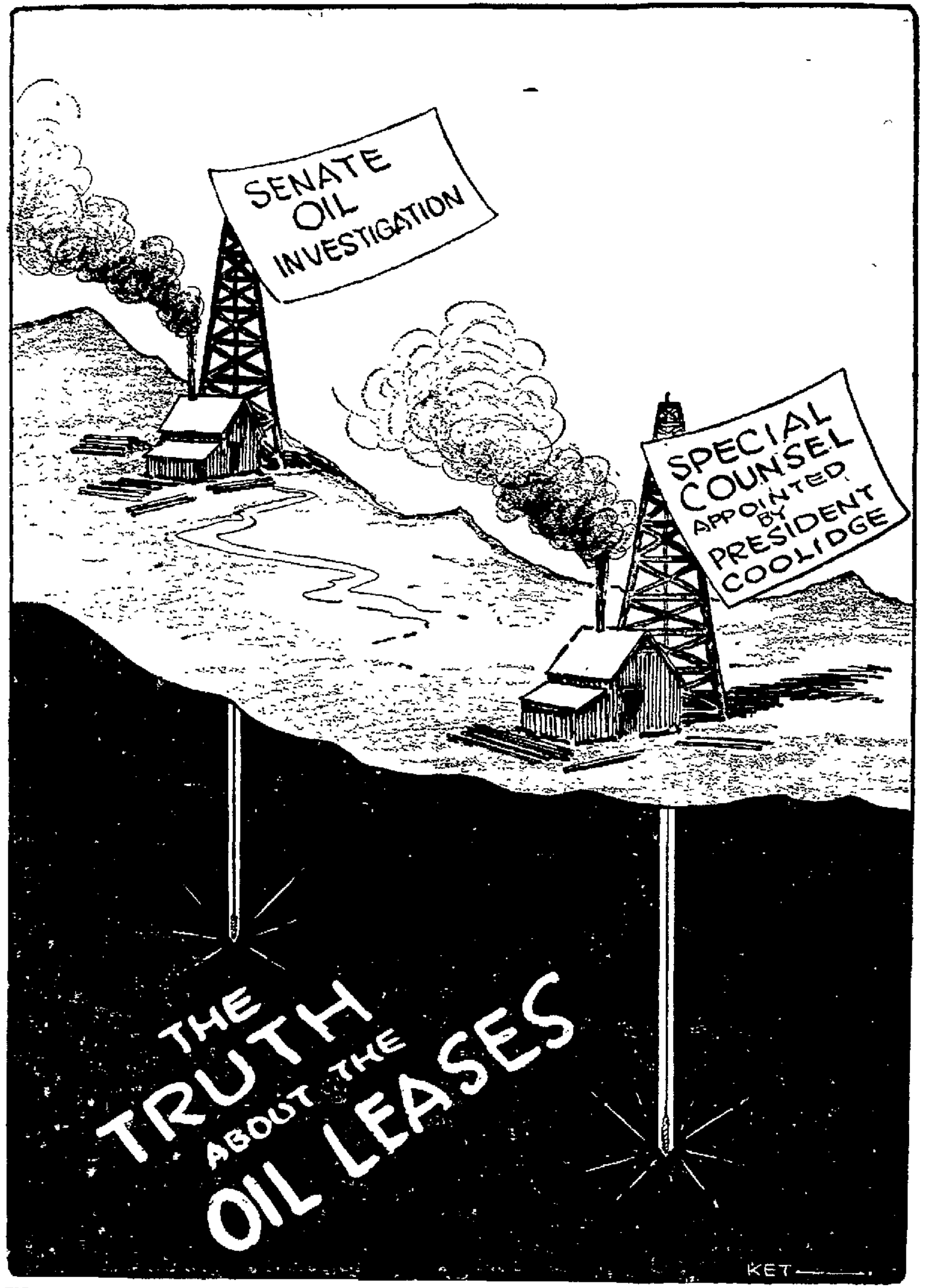
SENATE OIL INVESTIGATION
SPECIAL COUNSEL APPOINTED BY PRESIDENT COOLIDGE
THE TRUTH ABOUT THE OIL LEASES
KET

EXCERPTS from the NATIONAL PRESS

New York Herald: "The neglect of William Jennings Bryan by his fellow Democrats during the recent meeting of the Democratic National Committee is described by the correspondents as "pathetic." Mr. Bryan hung about the hotel in which the meeting was held, but no member of the committee offered him a proxy. Old acquaintances shook his hand and hurried on to business. The photographers snapped Mr. Bryan only from force of habit. Whether he favored or opposed sending the convention of 1924 to the place he once called 'the enemy's country' nobody seemed to know or care."

Lowell Courier-Citizen: "The professedly 'Liberal' college students are holding a convention. If only the college boys who profess Liberalism devoted half as much energy to study as they do to the gentle art of trying to shock the conservative alumni and the few remaining conservative professors, they would lead their classes and take all the honors. As a matter of fact, they find it much more delightful to make trial of faculty and alumni patience by daring experiments—just as others greatly prefer athletics to intellectual activity."

Lansing (Mich.) State Journal: "What is sauce for the goose is not always acceptable to the gander, or what is right for one party at a particular time is entirely wrong at another. Back in 1911 when the Democrats controlled the house of representatives they adopted the Underwood rule, which practically made it impossible to offer from the floor important amendments to revenue and tariff bills. Now the Democrats are in a minority and they form a coalition with the insurgent Republicans and repeal the rule because, theoretically at least, the rival party is in control."

Atlanta Journal: "To place the Democratic party in a position of unqualified approval of every clause of the league covenant would be neither expedient nor right; in fact, it ought never to have been placed in that position, and would not have been if its leadership had tempered zeal with discretion. But the party by all means should continue steadfast to those great principles out of which the League and the World Court have grown."

Galveston News: "The Southern delegates at the national convention will be thoroughly informed on the sentiment of the Southern constituency toward prohibition, and will effectually block any effort to foist a wet issue or candidate upon the party. The probability of such a contingency is too remote to arouse serious apprehension or to waste many words in its discussion.

Kansas City Times: "In Philadelphia, the City of Brotherly Love, it has been decreed that policemen who add notches to their pistols, if it be for killing bandits, shall get promotions in rank. Philadelphia may yet produce its Luke Shorts, its Bat Mastersons and its 'Wild Bill' Hickoks."

SPIRIT of the STATE PRESS

What will probably be a parmanent summer camp ground for Boy Scouts of Contra Costa county has been secured in Mitchell's Canyon, in the foothills of Mt. Diablo, with the signing of a ten-year lease on the property with C. B. King, a San Francisco realtor, who recently acquired 466 acres in that section. The rent has been paid in advance for the tract, King charging the sum of $1 for the camping privilege.—Martinez Gazette.

Mrs. E. E. O'Brien, a one-time resident of Brentwood, now a resident of Martinez, where she has carried on the contracting business of her late husband, was awarded the contract for grading of the site of the million dollar veterans' hospital to be erected at Livermore. She has sent her men and grading apparatus for the purpose of starting operations.—Brentwood News.

Steamers on the Sacramento river handled over a million tons of freight last year. This is an increase of about 200,000 tons over the year previous and suggests that water transportation is still an important matter in the Sacramento Valley.—Riverside Press.

Directors of the Bank of Mt. Shasta have elected Alden Anderson president. Anderson is president of the Capitol National bank of Sacramento, the Redding National bank and other banking institutions in the Sacramento Valley.—Redding Searchlight.

New York World: "Some may call Lenin a failure because his policies failed; but he was himself ready to see when and how far he must yield to conditions beyond his power to alter and make new dispositions accordingly; and what else does any ruler do? About the new economic policy he was as brutally frank as he had been in accepting the butcher's bill for revolution. It was his theory that Communism must recoil only to leap the more surely. And he carried his people with him. To the end of his days he was the philosopher not only of Soviet Russia but of vast numbers beyond its boundaries."

County Superintendent of Schools Nielsen has made known through his attorneys that he will appeal from the decision of Superior Judge Gregory, who ruled that the appointment of Mrs. Nielsen and A. W. Churchley as supervising deputies of Butte schools was illegal. The case, which also involved the payment of two salary warrants, has attracted considerable attention all over the county.—Oroville Register.

A statement that he is not a candidate for the Appellate bench and does not expect and will not ask for such appointment, was made by Superior Judge H. D. Gregory yesterday. The statement followed an article in a Chico newspaper that Judge Gregory might be appointed to the Appellate bench in the event that Judge Richards was moved up from the Court of Appeals to take Judge Kerrigan's place on the Supreme bench.—Oroville Register.

Since the whole party seems to have been half shot, the authorities are not able to determine who fired the one shot that broke up the Greer-Dines-Normand-Purviance party. Boosters are not the only folks that stand together in Los Angeles.—Red Bluff News.

JUST FOLKS

By EDGAR A. GUEST

THE EX-CONVICT'S STORY.

I was tired of the small vexations, the merciless urge of care,
The dull drawn face of my duty and its constant ghosts of despair;
I had wearied of dreading disaster, grown sick of the petty fears
Which follow the hopes we cherish and snarl at the passing years,
When a man who had been in prison came into my room and said:
"It's good to be out in the open and look at the hills ahead.

"It's good to wake up in the morning and wonder what night will bring
And whether you'll miss your dinner and whether you'll curse or sing.
It's good to have doubts and worries—it's good to be on your own
When failing or winning matters—why, I've sat in my cell alone
And wished for a bit of trouble, a bill that I couldn't pay,
A fright, or a hurt or something, just to make it a different day.

"I've been out of the world, I tell you, three years in a prison cell,
Fed morning and noon and evening when somebody rang the bell,
And never a storm could catch me. I was under a roof, and yet
I've envied the shivering newsboy the pleasure of getting wet.
I've had shelter and food and clothing, and never a cent to pay,
But the curse of it is tomorrow is doomed to be like today.

"I laughed when I started out there and said, for a stretch of time
With never a care to fret me I'll pay for my foolish crime.
But inside of a week I hungered for trouble or pain or care—
So I say, thank God for your burdens, thank God for the hurts you bear;
Be glad for your doubtful future, rejoice that you do not stay
In a place where each tomorrow is doomed to be like today."

(Copyright 1924 by Edgar A. Guest)

IN ROOSEVELT FASHION.

Two features in the hearing before the senate committee on the Teapot Dome scandal stand out impressively, aside from the exposures involved. They are the fearless testimony of Archibald Roosevelt and the jealous family guardianship of the Roosevelt name.

First was the family decision that Archibald Roosevelt should resign his connection with the Sinclair interests and tell the whole truth so far as he knew it, together with the suspicious circumstances that had come under his notice. This had to be done regardless of every other consideration. That was the Roosevelt way, the Roosevelt tradition, the Roosevelt standard of honor and square deal.

Next was the voluntary appearance of the witness, backed up by every member of the family who could be present, for the additional purpose of protecting the Roosevelt name.

This whole proceeding was thoroughly characteristic. There could be no compromise with corruption, or seeming corruption, no matter what the personal or political considerations might be.—Kansas City Times.

PERSONAL HEALTH SERVICE

By WILLIAM BRADY, M.D., Noted Physician and Author.

ANOTHER CASE OF HAY FEVER.

For the benefit of those who may have tuned in late, may I first explain that this is station NUT broadcasting on a wave length of one meter, equivalent to 23 kilowat hours, and that our program recently consisted principally of a letter from a minister of the gospel who babbled about a case of acute fulminating hay fever, which I am now going to review briefly in order to refresh your memory if you were listening in.

The reverend gentleman cited:

". . . . a friend who was loading hay last winter. It was very cold, about zero. He got very hot. Took off his coat, then his hat, later his vest. Presently a neighbor came along and wanted to talk with him. He stopped and talked without resuming his clothing. A few days later he died of pneumonia.

"If I sit with my head in a draft I get a headache. Am I to understand that the germs of pneumonia, or coryza, or whatever it is, are lurking around and that a sudden chill causes them to develop?

"I know this is going to sound like the babblings of a donkey to you. But you must remember that we who have been brought up to believe in colds have an awful job to throw off our childhood's beliefs even though science points out their error."

All the germs that "lurk" around will never hurt anybody. There's nothing furtive, slinking or sneaky about the germs. They hop in when a neighbor stops to spray you with conversation, not because they are malevolent, but just because it is their lot to be carried from the neighbor's nose or throat, in the moisture droplets which shoot out for a distance of about four feet in ordinary conversation —just far enough to get the victim neighbor is chatting with.

Now I opine—and mind, I have at least as good logic to support me as has the minister for his explanation of his friend's pneumonia—I think that perhaps his friend would not have contracted pneumonia had he stayed in the haymow or on the load and shouted down to his neighbor, the carrier, on the ground. The only difference is that the minister's notion rests on tradition.

My notion, at present, seems about as foolish as was Henry Ford's gasoline buggy a few years ago; what made Mr. Ford so foolish was his attempt to run a buggy without a horse hitched to it. Horses had always been deemed indispensable for pulling buggies. Likewise a real or assumed draft, chilling, wetting or simlar "exposure" has always been deemed a necessary preliminary to pneumonia and the other respiratory infections, as we know them today. Most adults old enough to know better can recall when even tuberculosis was believed dependent somehow on night air. Thousands of people have died of "inflamation of the bowels" while the world waited for science to teach us that this was generally appendicitis and surely curable if operated on without delay.

Right now several agencies, including the United States Public Health Service, are planning extensive experimentation to try to find out whether "exposure" has any relation whatever with one's susceptibility to these respiratory infections. This will be love's labor lost. I do not hesitate to predict, for the rabbit's foot could be more readily upheld by science.

How Did She Know?

The lights were turned low in the cozy library. She sat in the big arm-chair, her heart a-flutter and her brain in a whirl.

Bozo was to visit her that night. And he would take her in his arms. Perhaps they would be married—

The bell—

Bozo entered, his hair slicked back, and his bow tie on elastic band. He advanced toward the table, and removed three cigars from his vest pocket. Then he turned with outstretched arms.

"Stop," she sobbed. "You have loved before."—The Phoenix.

WHAT IS DOING TONIGHT

TRIBUNE radio broadcast.

Daughters of America meet Sciots' hall.

Sons and Daughters of Washington meet, 568 Eighteenth street.

M. W. A., whist, Eagles' hall, Alameda.

"Androcles and the Lion," Wheeler hall, U. C.

J. O. Davis lecture, M. W. A., Odd Fellows' hall.

G. Campbell Morgan speaks First M. E. church, 7:30 p. m.

United Artisans, whist, I. O. O. F. hall.

Robert Burns concert by Scotch societies, Auditorium.

Dance, St. Francis de Sales parish.

Kiwanis club meets, Chamber of Commerce, San Leandro.

Lafayette Club dance, Carpenters' hall.

Fulton—"The Tailor-Made Man."
Lurie—"The Bat."
Orpheum—Vaudeville.
American—"The Light That Failed."
Fox—"The Orphan."
State—"Trilby."
T. & D.—"The Song of Love."
Century—"A Pair of Kings."
Franklin—"The Way of a Man."
Broadway—"Second Hand Love."
Idora Park—Dancing and skating.

EVENTS FOR TOMORROW

TRIBUNE radio broadcast.

"Androcles and the Lion," Wheeler hall, U. C., evening.

Romany Hiking Club meeting, 617 Fortieth street, evening.

Cleaners' and Dyers' Association, banquet, Peerless Cafe, Seventeenth street, evening.

Portuguese entertainment, Auditorium, evening.

Spiritual Aid and Mission, whist, 2107 San Pablo, evening.

FIVE LEASED WIRE NEWS SERVICES
ASSOCIATED PRESS Exclusive for Alameda County UNITED PRESS-INTERNATIONAL NEWS-UNIVERSAL SERVICE CONSOLIDATED PRESS (More than all other newspapers Combined)

Exclusive Associated Press Service

Oakland Tribune

United Press International News Service

AUNT ELSIE Exclusively in the Tribune DAILY and SUNDAY

VOLUME C— A OAKLAND, CALIFORNIA, FRIDAY EVENING, FEBRUARY 1, 1924 23 NO. 32.

W.P. TO PUT MILLIONS IN NEW WORK

Railroad Announces Program of Betterment Estimated to Cost $6,500,000; Oakland to See Rail Betterments

Improvements amounting to $125,000 are to be added to the Western Pacific Railroad property in Oakland in connection with the $6,500,000 development program for 1924 announced by Charles M. Levey, president of the company.

Among the improvements in Oakland will be a new loading platform at the freight depot, accommodation tracks for 70 cars for loading and discharging directly into wagons and trucks, the installation of 161-pound girder rails along Third street and the installation of new machinery and equipment at the machine shops.

Principal items in the development program are the electrification of the Marysville shops, the building of a new freight depot at Reno, the completion of the North Channel spur at Stockton, the enlargement of the Sacramento shops, and the addition of new rolling stock.

The program contemplates the spending of $3,750,000 for new rolling stock alone. This item including 10 extra heavy engines, 175 refrigerator cars, 200 automobile cars, 100 logging cars, 125 stock cars and 10 cabooses.

The electrification of the Marysville shops is to enable the Sacramento Northern Railway, a subsidiary, to remove its freight shipments from the center of town and bring such shipments in on other tracks. An addition to the hospital at Portola also is planned.

Replacements, including the raising of 12 miles of track outside of Salt Lake City and the tearing out of all wooden bridges in favor of steel structures, are also included in the program. An important replacement will be a steel bridge over Meyera street in Oroville in place of the present wooden structure.

"A tremendous increase in fruit shipments and general business during 1923, and the promise of even greater business in 1924, has made this great development program possible," President Levey said.

Bitterman to Open Own Establishment

R. C. Bitterman, vice-president and manager of the California Optical Company, today announced his retirement from the firm for the purpose of opening his own establishment here under the name of the R. C. Bitterman Optical Company. Bitterman has been with the firm for 24 years, and has been manager of the Oakland business for ten years.

Bitterman leaves immediately for a three-months' business trip, in which he will visit modern optical establishments and make an intensive study of the optical industry before returning to Oakland.

Negotiations are now under way for a location for the new store.

"With the great advancement in science, we live today largely under artificial conditions," said Bitterman, "consequently the manufacture and fitting of glasses must meet these conditions. Glasses should be fitted neither in sunlight nor in the darkroom, but in a combination of the two, as this best meets all of the circumstances under which glasses must be used."

20 cents a day

Here's the Answer!

TWO slim dimes won't buy a couple of good cigars — or pay for a show — or buy a lunch! Yet they'll dress you in the pink of fashion!

Here's our new credit policy that's taking Oakland by storm:

We'll dress you for 20 cents a day! And give you the same quality and service rendered by "cash" stores in the bargain.

We give you credit—we don't sell it

SILVER'S has some of the dressiest suits and overcoats in town. They're A1 quality, keep a press as sharp as a razor edge and look a million. No Down Payment Necessary.

Today's the day to improve your appearance. Drop in and let's talk it over—*Now!*

Watch Us Grow with Oakland

Silver's

Clothes for Men on Credit

428 Eleventh St., Opposite T & D Theater, Oakland

Four Thousand Years Ago!

That was when the first Chinese maiden gazed into this ancient mirror, which now reflects the beauty of Lee Mooy, a guest at the Hotel Oakland.

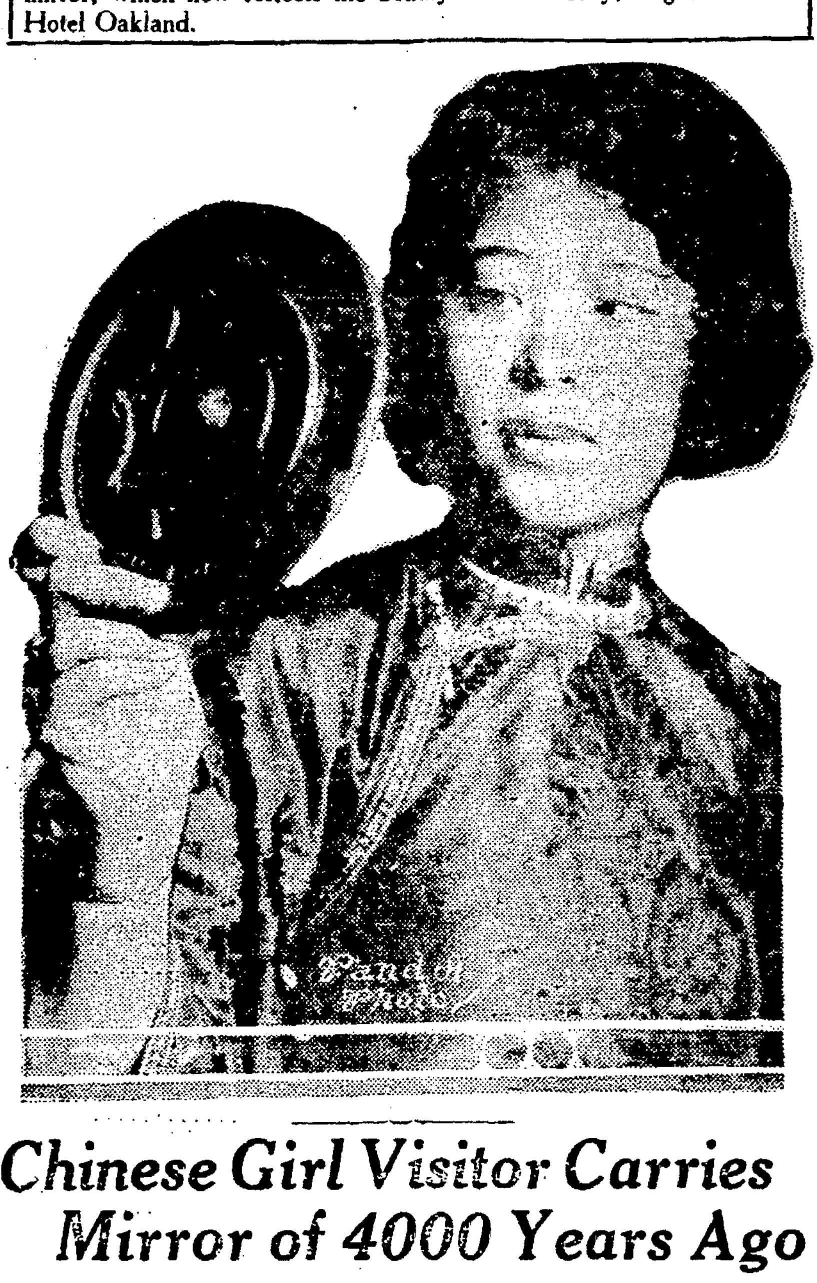

Chinese Girl Visitor Carries Mirror of 4000 Years Ago

In her father's suite at the Hotel Oakland today, Lee Mooy, young daughter of Lee Yuk-Tin, capitalist and diplomat, carefully powdered her nose before a mirror into which prehistoric Chinese princesses used to glance before going downstairs to greet prehistoric princely suitors.

Since the mirror was first used, probably more than 4000 years ago, practically all the events that make up the known history of mankind have taken place.

"How time flies!" murmured Lee Mooy today, as she finished powdering her nose before the polished bronze surface of the mirror.

Lee Mooy's mirror lay buried for 2000 years, or half its present existence, in the grave of an ancient monarch—Chao Wo. Chao Wo's grave was unearthed by workmen excavating for the foundation of a new mansion for Lee Yuk-Tin near Canton, and the mirror and other relics found in it were placed in Lee's keeping by the Chinese government.

Lee Yuk-Tin, with his wife, and his two daughters, Lee Mooy and Lee Gun, are stopping at the Hotel Oakland, while Lee himself arranges for the establishment of a branch of the South China Development Bank in this vicinity.

HUNDREDS HUNT GIRL'S ATTACKER

BY UNITED PRESS
LEASED WIRE TO TRIBUNE

LOS ANGELES, Feb. 1.—Searching steadily throughout the night, more than 200 police and special officers had today failed to find the attacker of 10-year-old Beatrice Ward, San Pedro school girl. The child, outraged and beaten, is in a Long Beach hospital, fighting for her life.

All roads leading from San Pedro are barred as the man hunt continued today. Automobiles are searched for the "big, dark man" while ships in the harbor are being inspected. Scores of citizens, joining the authorities in the search, are talking of lynching.

The crime occurred late yesterday while she was helping her small brother deliver papers.

OHIO RIVER BOAT SINKS, 5 DROWN

BY ASSOCIATED PRESS
LEASED WIRE TO TRIBUNE.

PADUCAH, Ky., Feb. 1.—Two passengers and three negro deckhands were missing today as a result of the wreck of the river steamer Thomas C. Powell in the Ohio river near Wilson's Light, eight miles from here, last night. Survivors landed here by the towboat Marcia Richardson told graphic stories of the wreck and expressed belief that those missing were trapped below by an onrush of water or pinned by shifting freight when the boat listed.

The boat is believed to have struck a large ice floe, and sunk in three minutes. The dense fog and presence of ice in the river added to the difficulty of rescue work. The Powell carried thirteen passengers and a crew of seventeen.

DANCE FOR WAR ORPHAN.

BERKELEY, Feb. 1.—So that Marcelle Mariee, a French war orphan, may be clothed and fed, University of California students will dance tonight in Stephens Union at the annual charity ball of the Alliance Francaise. The ball is open to the public.

Eucalyptus Wood
$14.00 Per Cord
Cut any length
Scenic and Oakland Ave.
Ask for Mr. Lewis

14
Apts.
Near 16th
and Linden

Wanted

BY THOSE WHO WERE TOO SLOW IN THEIR RESPONSE TO THE ADVERTISING OF MRS. MASON AT 970 16TH STREET IN THE TRIBUNE CLASSIFIED PAGES UNDER APTS. TO LET.

MANY TONS OF EDIBLES CONDEMNED

Food Inspector Seizes Big Quantities of Fruit and Vegetables During January—Restaurants Are Warned

Many tons of spoiled edibles were condemned within the city limits during the past month, according to a report for January, submitted to Commissioner Frank Colbourn by Food Inspector Harry Smith, starting a new system of monthly reports by the food inspection department.

Smith reported that he condemned 14,360 pounds of tomatoes, 70 boxes of oranges, 200 pounds of spinach, 19,225 pounds of potatoes, 180 pounds of cranberries, and 240 pounds of eggplant, or enough stuff, if it were eatable, to feed a good-sized village.

The department made 800 inspections of markets and investigated 20 waiters and food handlers. Two restaurants were given five days to "clean up or quit."

"The food inspection department is constantly on guard," said Smith, "and many thhings which might have slipped into the city are barred out. The monthly report system shows the achievements of the department toward raising the health of the city."

TO CONFER DEGREES.

ALAMEDA, Feb. 1.—Orders of the Red Cross and Malta will be conferred tonight by the Alameda Coommandery, Knights Templar, at a meeting in Masonic Temple. The Order of the Red Cross will be conferred by William Wing, commander, and the Order of Malta by W. S. Condon, captain general of the commandery.

ANNUAL BALL GAME.

ALAMEDA, Feb. 1.—The annual baseball contest between the "Joys" and the "Roughnecks" of the Alameda Lodge of Elks will be played Sunday at 10 a. m. at Lincoln Park.

ERROR KEEPS DIVORCED COUPLE WED

Difference in Phrasing of the Interlocutory and Final Decrees in the Eggert Case Held to Void All Action

Although Irene Eggert of 2440 Montana street, has both an interlocutory and a final decree of divorce from Frederick H. Eggert, she is still his wife and the marital ties have never been severed, it developed today in Superior Judge Dudley Kinsell's court when attorneys representing both parties appeared seeking to have the final decree modified.

It appeared fro mrecords in the case and from statements made by attorneys that the Eggerts were divorced May 20, 1922, when Judge Kinsell granted a final decree on Mrs. Eggert's testimony that her husband had told her he no longer cared for her.

The final decree was signed August 4, 1923, by the late Judge Mortimer Smith. Later it was discovered by attorneys for Mrs. Eggert that the final decree differed in phraseology from the interlocutory decree. A check of the records showed that the entry by the county clerk in the judgment book is not a true copy of the decree.

Judge Kinsell cited a case in which the higher courts have declared that unless the decree is correctly entered it is not entered at all. In the light of this he held the interlocutory decree has not yet been entered and the final decree cannot be granted until a full year after the entry of the interlocutory decree.

Judge Kinsell told the attorneys that their only course, apparently, was to have the correct entry made at once and let the year begin to run from that date, at which time a final decree can be awarded.

E. W. "Gene" Martin
Watch House

"Gifts that Last"

"ONE PRICE"

"ONE PRICE," the right price to everybody, has long been our policy, and more and more people, every day, are showing a preference to purchase *Diamonds, Watches and Jewelry* on this safer basis.

We carry only such merchandise as we are proud to have associated with our name.

Official Watch Inspector for S. F. O. T. Ry., Santa Fe, S. F. & Sac. Short Line

1129 BROADWAY

Quality Supreme
KENNEDY RADIO

The Colin B. Kennedy Company

manufacturers of

RADIO

Sets and Accessories

announce the appointment of the

Oakland Phonograph Co.,
473 Twelfth Street

as exclusive music store distributor in this territory for their newly equipped Radio Department.

Tribune Thanked for Aiding Seal Sale

Editor TRIBUNE: The OAKLAND TRIBUNE has given such constant and excellent support to the 1923 Christmas Seal Sale that the Alameda County Tuberculosis association feels that the marked success of this year's campaign, which far exceeds that of all previous years, is due largely to the widespread interest created throughout our entire county by the spirited articles, the frequent illustrations and splendid editorials of your paper.

On behalf of hundreds of little children who will be restored to sound health at Del Valle Preventorium, the tuberculosis extends to you and your paper their heartfelt appreciation.

Sincerely,
ANNIE FLORENCE BRAUN,
President.

"It's the best and costs no more"

TAFT & PENNOYER Company

Established 1875
Oakland's Oldest Dry Goods House

"Your Heart Tax Is Due"

Poor deformed little bodies racked with pain, life cripples, the blind, the weak, the aged and all unfortunates, call to you in their helplessness. "Your heart tax is due." Subscribe to the Community Chest NOW. Give of your share; give as much as you can.

On golf course or on the street—the

knitted dress or suit

is absolutely smart according to the latest Fashion edict. Clinging firmly but gracefully to one's figure, it has a beauty wholly distinctive.

Dresses—$39.75 and $49.50

Wonderful straightline frocks are these in tan, black, navy, cocoa, gray and Copen.

Suits—$39.75 and $59.50

Heavy fibre knit, in solid shades of black, brown, navy, tan or in combinations.

Mandarin coats—
The new note in Sweaterland

And sweaters, vests and sleeveless sweaters in all the new shades are very low priced.

$6.95—$10.50 and $13.50

Rain Spells
Raincoats
for children
Roomy capes, smartly made, **$2.95** and **$3.95**
Coats with hats to match, **$6.50** upwards.

Bloomers
Of black sateen and a complete range of sizes 85c

A value of merit!

Chamoisette Slip-ons

We cannot divulge the name of their maker, for they are priced far below standard prices. But here they are tomorrow at Taft's in black, white, sand, fawn, covert, gray, oak and silver. 75c

Fashion Steps Forth in Her New Spring Footwear

and keeping pace with her Taft's is showing Laird-Schoeber's finest shoes in all the wealth of new Spring materials.

Black Satins—$10 upward

A most wonderfully complete line of handsome satin slippers are to be found here.

Low heeled Oxfords—$8.50

Tan or black Russia calf with crimped vamps are very specially underpriced.

From far-away Limoges, France

these marvelous China dinner sets

A new, direct importation from two of France's famous china manufacturers is priced so very low because of their liberal price concessions:

The "Nemours"
pattern has a border decoration of small flowers and foliage in natural colors; 100 pieces for 12 people $75

The "Empire"
has a spreading border design of French Empire motifs, and a light floral festoon; 100 pieces.......... $75

We have a limited number of these sets comparing favorably with higher priced ones, so we urge early selection.

Bishop to Officiate At Church Services

SAN FRANCISCO, Feb. 1.—Dedication services will be held Sunday for the new St. Stephens church building at Park boulevard and East Thirty-eighth street. Bishop Adna Wright Leonard of the Methodist-Episcopal church is to officiate in the ceremonies. The service is to be held at 2:30 p. m.

The output of sawed lumber in Alabama amounts to about $11,000,000 annually.

Heads American Scientists

DR. J. McKEEN CATTELL, who has been elected president of the Association for the Advancement of Science at the international convention in Cincinnati. Dr. Cattell is one of the widest known professional men in the world.—*P. & A. photos.*

"Isolation" Called Fallacy by Speaker

SAN FRANCISCO, Feb. 1.—The policy of commercial or industrial isolation was characterized as a fallacy and an impossibility for this country by John H. Fahey, in a talk before the Kiwanis club at the Fairmont hotel yesterday. Fahey is past president of the United States Chamber of Commerce and a director of the International Chamber of Commerce. "Only by standing together was the war ended," Fahey declared, "and only by standing together can real peace and prosperity be restored."

GOLDEN WEDDING THIEVES.

EVANSTON, Ill.—Thieves believed to have hidden in the attic during a golden wedding celebration of Mr. and Mrs. J. E. Miller stole all the anniversary gifts.

Rum Assets Raise Novel Law Question

SAN FRANCISCO, Feb. 1.—Can a man liquidate his debts with alcoholic liquid? This is the problem faced today by Gustave Gunzendorfer, who was brought into Judge Mogan's court by Mrs. Gunzendorfer to show cause why he had not paid $1320, which had been awarded to her as separate maintenance. The Gunzendorfers were divorced in May, 1922. Gunzendorfer told the judge that he was so situated that he could pay his alimony in liquor, but being restrained by law from selling his liquor, he could not convert it into cash to give Mrs. Gunzendorfer. Gunzendorfer said his principal asset now was liquor valued at $3000.

Liquid fuel and potash are obtained from blackstrap molasses, a waste product.

McClintic Pleads Guilty to Battery

SAN JOSE, Feb. 1.—Ray McClintic, son of Mrs. Lucy McClintic, secretary of the Santa Clara County Law and Order League, through his attorney, Grant R. Bennett, entered a plea of guilty to a charge of battery preferred against the youth as a result of a fight on December 9 in which Wadsworth Hawes, McClintic's cousin, was knocked to the pavement on San Carlos street and run over by an automobile, receiving a broken arm. The complaint was sworn to by Charles Hawes, father of the injured boy. It is alleged that the fight started when Hawes made an insulting remark concerning McClintic's mother. Hawes denied this on the stand yesterday.

WHICH costs more, lost rent, or advertising to rent it?

RICHMOND FEARS NO GROUND HOG; ANIMAL IS DEAD

RICHMOND, Feb. 1.—There will be no shadow cast by the official ground hog in the Richmond district tomorrow, which is ground hog day. The ground hog has been shot.

Leo Persico, Richmond business man, while hunting in the hills east of the city yesterday, says he shot a ground hog. It was recognized as the official ground hog by Mayor W. W. Scott of Richmond.

The dead ground hog will be displayed at the Richmond office of The Oakland TRIBUNE, 1015 Macdonald avenue, all day February 2.

A fountain pen, designed for left-handed writers, has been placed on the market

SIX BURGLARY SUSPECTS TAKEN

SAN FRANCISCO, Feb. 1.—An automobile license number obtained several nights ago when a Burlingame clothing store was ransacked by burglars and loot valued at $5000 taken, was responsible today for the arrest of six suspects by police, five of whom have prison records, and all of whom are booked enroute to San Mateo county.

The police discovered that an automobile bearing the license said to have figured in the burglary had been placed in a Polk-street garage. A watch was set upon it. Early today two men called for the machine, and were trailed by Detective Sergeant Milliken and a posse of officers in a second car. The trail led to an Ellis-street hotel, where the police surprised the pair and four others, all of whom were taken into custody. They gave their names as: James Clinton, 23, clerk; James O'Connor, 24, salesman; George C. Dawson, 27, laborer; Maurice Allen, 21, printer; Walter Humphrey, 24, butcher; Merritt Higbee, 24, clerk. Humphrey is said to be the only one of the prisoners previously unknown to the police.

DETECTIVE RECOVERS.

VALLEJO, Feb. 1.—Detective George Fraser has recovered from his recent illness and will leave the Vallejo general hospital on Sunday for his home.

A curry-comb, attached to a vacuum cleaner, now replaces the hand comb in a midwestern city fire department.

WHITE CROSS MARKET 9TH AND WASH.

SATURDAY SPECIALS

Small Shoulders Veal, lb.	12½c
Small Legs of Veal, lb.	22½c
Loin Pork Roast lb.	22½c
Shoulders of Pork, lb.	13½c
Fruit Icing Layer Cakes...	39c
With Walnuts, Almonds Nut Bread .	21c
Butter Scotch 2 for........	25c
Extra Large Ranch Eggs doz.	37c
Monterey Jack Cheese, lb.	29c

PIGGLY WIGGLY
All Over the World

Don't Forget!

to read our ad
on page 6.

Main News Section

Kessler's Arcade Market DOUBLE STAMPS Kessler's Arcade Market

ANNOUNCEMENT---For the first time an Oakland market is giving double S&H GREEN STAMPS with every purchase. We are doing this in conjunction with our REGULAR BIG SATURDAY SPECIALS. Take advantage of this extra added feature.

BAKERY SPECIALS

Fresh Almonds, Walnuts, NUT BREAD	21c
Butter SCOTCH—2 for	25c
Fruit Ice LAYER CAKE, large size	39c

POULTRY

Fresh Killed ROASTERS, per lb	40c
Fresh California TURKEYS, per lb.....	37c
New Zealand HARE, 35c each—3 for	$1

DELICACY SPECIALS

CHEESE

Fancy Tillamook—per pound	30c

FISH

Eastern Finnan HADDIE, per pound ..	19c
Red Salmon BELLIES, per pound	20c

BACON

Sugar Cured BACON—regular 35c value	22½c

MARGARINE

Milcoa, regular 29c price. Special	24c

Big Reductions on Eggs, Butter and Cheese

MEAT SPECIALS

PORK

Young Lean Pork SHOULDERS, per lb..	14c
Young Lean BOSTON BUTT, per pound	19c

VEAL

Milk Fed Veal SHOULDERS, per lb.	17½c
Milk Fed LEGS—per pound	25c

LAMB

Fancy Spring Lamb LEGS, per pound	32½c
Fancy Spring Lamb SHOULDERS, per lb...	19c

KESSLER'S ARCADE MARKET
1116-18 Washington St.

19th and Broadway BROADWAY MARKET 19th and Broadway

UNUSUAL BARGAINS FOR SATURDAY

Broadway Market is becoming more popular every week with shoppers who are desirous of being served with clean, dependable foods at a big price saving.

Broadway — Coffee Dept.

COFFEE, fresh roasted daily in our market.

THRIFT BLEND, 1 pound	29c
3 pounds	85c
BROADWAY BLEND—1 pound	35c
3 pounds	95c
SUGAR DATES, 1 pound	20c
3 pounds	55c
ROYAL GARDEN ORANGE PEKOE TEA. Ideal for afternoon tea. 1 pound	75c
½ pound	39c
¼ pound	22c

Fruit Dept. No. 23

FANCY APPLES, 6 lbs....	25c
ORANGES, sweet, Sunkist. doz.	25c
LEMONS, choice, 2 dozen	25c
SOLID HEAD LETTUCE, each..	5c

Fiege's Lunch Counter
Good, clean, wholesome food served all day.

Front Window Fruit Dept.

NEWTOWN PIPPIN APPLES, wonderful mountain apples 7 pounds	30c
Box	$1.35
ORANGES, medium sweet Navels, 2 dozen	35c
FRESH VEGETABLES, 4 bchs.	15c

Bakery CAKES

Pineapple Butter Cream ...	59c
Date and Walnut	36c
Butternut Loaf	19c

Oakland Fish Co.
Fresh Fish Daily

Center Fruit Stand

POTATOES, Washington Burbank, 10 pounds	25c
100 pounds	$2.25
ORANGES, small Sunkist Navel, per dozen	10c
RAISINS, Muscat cluster, 2 lbs.	15c

American Dye & Cleaning Co.
Men's suits cleaned and pressed Saturday only, $1.00. No deliveries.

Meat Department

BACON, young eastern pork, whole or half piece, lb.	27c
PORK LEGS, young and choice for roast, whole or half, lb..	20c

Hensley Bros.

FRESH TURKEYS, lb....	35c
ROASTING CHICKENS, lb....	38c
FRICASSEE CHICKENS, lb. ..	30c

Golden State Stand

EGGS, strictly fresh, medium ...	32c
CHEESE, full cream, California, per lb.	25c

Margaret Burnham's Candy Dept.

GUM DROPS, old fashioned, lb..	20c
JELLY BEANS, our own, lb.	20c
PLAIN MIXED, delicious, lb......	20c

Delicatessen

WHITE TUNA, fancy, large can..	28c
RIPE OLIVES, small size can...	7½c

Skaggs Grocery

FAIRY SOAP, for toilet and bath, 5 large bars	25c
CRYSTAL WHITE SOAP 10 bars	39c
GOLD DUST, large package ...	25c

PON for quality HONOR WE SPLIT THE NICKEL

FIRST AND BEST

PON HONOR was the first chain of self-help grocery stores established in the East Bay—the first stores to "split the nickel" and to give customers quality groceries at quantity prices. Not content with being the first, we have always given our customers the BEST—the pick of the market at the lowest possible prices. And speaking of prices, look over these

SPECIALS FOR SATURDAY

2 packages Peets' Washing Machine Soap at 34c......	68c
10 bars Crystal White Soap at 4½c	45c

FREE With the above purchase 1 large package Peet's Washing Machine Soap, and 1 big Pon Honor Shopping Bag $1.13

M. & M. MILK
Can be used for all purposes where fresh milk is used. Insure always having a supply on hand. Stock your shelves now at this exceptional low price ....
3 for 25c

Globe Brand PANCAKE FLOUR
Ready for immediate use with the addition of milk or water. Makes an appetizing breakfast. Large 4-lb. package 28c

Ehman's OLIVE OIL
A fine olive oil for every purpose. In bottles only. Three sizes — 25c, 48c, 92c.

Ehman's RIPE OLIVES
Especially good flavor. High in food value. Buy them by the gallon.
Per gallon 58c

EGGS Guaranteed Absolutely Fresh. Direct from the ranch. Per doz., 35c

2—BIG STAPLE SPECIALS—2

SUGAR Pure cane, granulated white sugar. In 10-lb. cloth bags. 89c

CATSUP--Gold brand, in pint bottles only .	15c
PECOA---(Oleomargarine), per lb. . . .	27c
LINTEX TOILET PAPER . .	2 rolls for 15c
SUN SWEET PRUNES Extra large dry prunes. Large 2-pound packages	28c
KINGFORD'S GLOSS STARCH In 1-lb. packages	10c
PINEAPPLE Hillsdale broken slices. Finest selected fruit. Fine for salads and fruit cocktails. Large tins	25c
PIMIENTOS Curtis brand. High-grade, carefully selected peppers. None better for salads and sandwiches. No. ½ tins	2 for 25c
STEERO CUBES A delicious, tasty beef extract. Just add hot water and serve. Tins containing 12 cubes	25c
EXTRACTS Sauer's. A strictly high-grade flavoring. But because we are discontinuing this line we are offering all sizes, all colors and flavors at a discount of	20% ON EACH

Do You Know YOUR Nearest Pon Honor Store?

4001 Piedmont Ave., Oakland
5401 Grove Street, Oakland.
6046 College Ave., Oakland
108 Grand Ave., Oakland.
3813 Grove St., Oakland.
3228 Telegraph Ave., Oakland.
2358 Telegraph, Berkeley.
5311-13 Fairfax Ave., nr. Foothill Blvd., No. 17
2423 Telegraph Ave., Oakland
1901 University Ave., Berkeley
5963 College Ave., Berkeley
180 E. 14th St., Broadmoor
554 Main St., Hayward
1405E. 14th St., San Leandro
East Bay Market, No. 15
2050-2052 Bancroft, Berkeley, No 18.

WE SPLIT THE NICKEL

MUTUAL
Consistently Sell the Best For Less.

12 Tons of Mutual Butter
Sold by the Mutual Stores Last Month

If each pound of Mutual Butter were laid end to end it would make a line 23-5 miles long. Or if each pound of Mutual butter were placed end on end it would make a mountain 47 times higher than the Tribune Tower or 25½ times higher than the Washington Monument.

NOTHING BUT QUALITY WOULD PRODUCE SUCH ENORMOUS SALES

Try a pound—you will recognize its superiority

At the MUTUAL STORES, FRIDAY AND SATURDAY, FEB. 1 & 2

ALPINE MILK (limit 3 tins) 3 FOR 25c

Idaho Gem Potatoes, 9 lbs. 25c

Sunkist ORANGES, 2 doz. 35c

Pink BEANS, 2 lbs. 12½c

Del Monte very small PEAS, per tin 25c

GOLD MEDAL FLOUR

5-pound bags	26c
10-pound bags	47c
25-pound bags	98c
50-pound bags	$1.90

SPINACH, No. 1 tins	10c
CURTIS RIPE OLIVES, Quart Tin .	30c
ORA BLACKBERRIES, No. 2 Tins . .	12½c

33 MUTUAL STORES — THERE'S ONE NEAR YOU

JAPANESE CRISIS CAUSED BY BOYS IN MOVIE STUNT

Attempt of Youngsters to Wreck Train Results in Riot in Diet.

BY UNITED PRESS
LEASED WIRE TO TRIBUNE

TOKYO, Feb. 1. — Two small boys, inspired by an American-made movie film which they had seen, were responsible for yesterday's attempt to wreck a train carrying 25 members of the diet.

Their prank led to riotous scenes and finally to dissolution of the diet later in the day.

After dissolution of the diet investigators reported that instead of the attempted wreck being the work of anti-government plotters it was the prank of two youngsters with over-inspired imaginations.

But it was too late then to turn time back—the diet had been dissolved and all Japan had been thrown into a furore.

The government of Premier Kiyoura was attacked in the diet.

The incident of the train was laid at the door of anti-government elements; the ministry was called on to explain why such things were allowed to be possible; a riot followed in which blows were said to have been struck by men high in Japan's affairs; and finally the diet was dissolved.

It was one of the most sensational crisis in recent Japanese history.

Several of those who were held responsible for disturbances in the diet, including two members of the house, were arrested. The press unanimously denounced the diet's dissolution as contrary to constitutional provisions.

RICHMOND NOTES

RICHMOND, Feb. 1—February 24 and 25 have been named as the dates for the first training camp of Boy Scout executives of this county. The camp will be located in Franklin canyon.

Dr. John Brown, evangelist, who is holding revivals here, was the chief speaker at the banquet of the Gideons in the First Baptist church last night.

Milkmen are putting into effect a raise in the price of milk today in the Richmond district. The new price is 14 cents a quart and 9 cents for pints.

Richmond Elks will nominate a full list of officers at the regular session Tuesday night.

Richmond Rotarians are invited to attend a dinner at Martinez February 15.

Harmony Court, Order of the Amaranth, will hold a whist party at Masonic hall, February 9.

The new pastor of the Richmond Lutheran church, the Rev. Herbert Gans, arrived here yesterday and has taken up his duties here.

Aids Ireland

MISS DELLA COYLE, who is arranging dance for benefit of Irish soldiers' families

DANCES TO SHOW NEW IRISH STEPS

Families of the Irish republican soldiers are to receive the proceeds of a dance to be given by General Phil Sheridan Council, American Association for the Relief of the Irish Republicans, tomorrow evening. Special Irish step dancing will be a feature of the evening. The dance will be held in Knights of Columbus hall, 660 Thirteenth street.

Prominent on the committee arranging for the affair is Miss Della Coyle, 4308 Grove street.

Two Are Held for Drug Store Robbery

SAN JOSE, Feb. 1.—Alleged to have entered the Alameda pharmacy, 1101 The Alameda, this city, early Wednesday morning, and to have stolen several hundred dollars' worth of novelties, Herbert Anderson and William Ward were arrested by Deputy Sheriffs George Pyne, Earl Hamilton and Ben Frederickson while speeding to Oakland shortly before noon yesterday. In the possession of the two men, who were traveling by automobile, was found all of the loot taken from the pharmacy.

The burglary of the pharmacy was the second within a few months. On November 28 last the place was entered and a similar amount of loot secured by the thieves. Quick work by Sheriff George W. Lyle in spreading a net for the thieves resulted in the arrest in Salinas of Tom O'Shea and William Fornac, who had the stolen property in their possession. Fornac and O'Shea pleaded guilty in superior court and are now in the county jail here, waiting final disposition of their cases.

LINCOLN MARKET

LINCOLN MARKET
9th and Washington St.
LESSER BROS.

SATURDAY SPECIALS

BEEF
STEER BEEF QUALITY
Standard Rib Roast, lb. 22½c
Round Roast lb. 25c
Shoulder Pot Roast, lb. 17½c
Club Steak, lb. 30c
Fresh Beef Tongues, lb. 30c

LAMB
Leg of Lamb, lb. 32c
Shoulder Roast of Lamb, lb. 17½c
Loin Lamb Chops, lb. 35c

VEAL
Veal Shoulder Roast, lb. 17½c
Breast of Veal, lb. 15c
Loin Veal Cutlets, lb. 30c

PORK
Pork Loin Roast, lb. 22½c
Boston Butt Roast, lb. 20c
Leg of Pork, by the whole or half leg, lb. 22½c
Loin and Rib Pork Chops, lb. 27½c
Shoulder Pork Roast, per pound 15c

DEMONSTRATION
CUDAHY'S PURITAN HAM
Demonstrator will serve PURITAN BAKED HAM SANDWICHES

PICNIC HAMS
Fancy Eastern Picnic Hams, lb. 17½c

BACON
Our Own Bacon, by the whole or half strip, lb. 30c

EGGS
RANCH EGGS, strictly fresh, per doz. 38c
PULLET EGGS, strictly fresh—per doz. 35c

POULTRY SPECIALS
TURKEYS — Strictly fresh dressed—per pound 30c and... 35c
California Hens, fresh dressed, lb. 35c
Eastern Hens, lb. 38c
Eastern Roasters, lb. 40c
Wild Hare, each 30c
New Zealand Hare, each 35c

Corner 9th and Washington St.

LINCOLN MARKET LESSER BROS.

BATTLE CERTAIN ON TAX REVISION

BY ASSOCIATED PRESS
LEASED WIRE TO TRIBUNE.

WASHINGTON, Feb. 1.—Assurances of a battle royal on the floor of the house over tax revision have been increased by the action of the republican members of the ways and means committee to stand solidly—in committee, at least—behind the Mellon bill without material change.

The majority members of the committee, having doned attempts to frame a non-partisan measure, voted 11 to 3 yesterday to support the surtax schedules proposed by Secretary Mellon, the chief bone of contention between them and the Democrats. Their decision, reached after a conference with the Republican steering committee, binds them to vote in committee for the reduction of the surtax minimum from 50 to 25 per cent, but leaves them at liberty to act differently when amendments are taken up on the floor under the recent modification of the rules.

The government would suffer a loss of $347,981,491 in revenue with a reduction of taxes as suggested by the Democrats against a loss of $287,814,261 under the Mellon plan, Secretary Mellon informed Representative Garner, author of the Democratic scheme, without comment in estimates submitted today.

Eagles destroy a large amount of fish and game in Alaska, where their extermination is urged.

Jordan Finds New Trout in Volcanic Lake

STANFORD UNIVERSITY, Feb. 1.—Dr. David Starr Jordan, chancellor emeritus, and George B. Culver, Dean of Men, have discovered a new species of trout. The name and description of the fish will be published in Philadelphia soon, Dr. Jordan said today.

Culver, an ardent angler and naturalist, discovered the fish while angling in the Kern river basin. A lake had been isolated from the main stream due to volcanic disturbances and in these waters this particular species has developed. The lake has been named Culver lake.

This is the fourth species which has developed through isolation due to volcanic disturbances, says Dr. Jordan. The others are all golden trout, while this one is black. The new trout is described as being large and very active. It has an unusually large mouth and a flat head like a pike.

Debating League Ratifies Rules

MANTECA, Feb. 1.—With a few minor changes the constitution recently written by Principal George L. Linn of Manteca union high school for a south San Joaquin high school debating and forensic league, has been ratified by the Escalon, Ripon, Tracy and Manteca schools.

Among those disbarred was Margaret Wilson, Los Angeles.

HOUSEWIVES
6TH STREET FreeMarket 6TH STREET
FROM PRODUCER to CONSUMER
AT WASHINGTON AND CLAY STREET AT
Wednesdays and Saturdays only
THIS IS THE ONLY TWO-DAY-A-WEEK FREE MARKET IN OAKLAND

WE ARE GOING TO GIVE YOU
THE 48TH
NEW MODEL
1924 FORD
SATURDAY, FEB. 2ND, 1924
Kathleen Wylie, 1666 82nd Ave., won January 19th Ford
January 26th, 1924, Ford goes to Green Ticket No. 488739 if presented.
WE STILL HAVE 20 NUMBERS CALLING FOR $5.00 EACH POSTED ON OUR BLACKBOARD, AND WE ARE GOING TO GIVE YOU ANOTHER
$100 $100 $100
In GOLD COIN
TO BE DIVIDED INTO TWENTY $5 PRIZES

Riley's Ham and Bacon Stand
Eastern Hams—per pound 24c
Eastern Bacon, per lb. 25c
Pure Lard—2 pounds 25c

BILL BROS.
Poultry Department
Strictly Selected, Fresh, Large White Ranch Eggs, dozen 35c
3 dozen for $1.00
Medium size, dozen 30c
Fresh Killed Milk-fed Roasters, per pound 38c
Fresh Killed Young Fat Ducks, per pound 35c

FISH DEPT.
Crabs! Crabs! Fresh boiled, 35c each.
My! What a lot of crabs the people are eating. At 4 p. m. last Saturday there wasn't a crab left in our market, and the reason is, our customers are not afraid of ptomaine poisoning, as our crabs are cooked alive; therefore they know that they are fresh

FISH DEPARTMENT
Fresh, Large Crabs, boiled while you wait, each 25c, 30c and 35c
Large Eastern Oysters doz. 35c
Calif. Oysters, for cocktails—100 for 65c
Salmon and Halibut, lb. 30c
Herrings, 6 pounds 25c
Small Sole, per lb 5c
Filet of Sole, per lb. 30c

Ivens Nursery
Fruit Trees—each 60c
Rose Bushes—each 50c
Per dozen $4.50
Thornless Blackberry Bushes, each 25c

TUXEDO. 16-oz. tin 80c
CHESTERFIELDS. Vacuum tins 29c
BULL DURHAM. 1⅓ oz. 3 for 20c
VAN CAMP CIGARS. Regular 12½c 10c

BABY CHICKS
FROM CREDITED HATCHERY
EACH 12c
100 $10.00
BETTER CHIC & FEED CO.

27 Philip Kessel 27
500 lbs. Eastern Sugar Cured Bacon, sliced, lb. 25c
200 lbs. Eastern Loin Backs, lb. 20c
500 lbs. Sugar Cured Bacon, lb. 20c

PINEAPPLE. Del Monte, No. 2 tins, sliced 22c
TOMATO SOUP, Campbell's 8⅓c
RIPE OLIVES, Curtis select, quart cans 25c
RIDGEWAY'S TEA, Orange or Silver Label, ½ lb. 39c
WASHING POWDER, Queen Lily 1 for 10c small size, 2 for 11c
OLD DUTCH, 4 cans 25c

APRICOTS, Del Monte, No. 2½ tins 18c
TOMATO PUREE, No. 2½ tins 10c
TABLE MUSTARD, Heinz 10c
CLOVERLEAF SOAP, 10 bars 35c
R. & R. CHICKEN BROTH 16c
PALM OLIVE SOAP, 4 bars 25c

Pure Apple Cider. Gal. 75c
R. E. HORNBECK
South side of Washington St.
MADE WHILE YOU WAIT.

R. MENCARELLI
Fish Department
Fresh, Large, Boiled Crabs—cooked while you wait 25c

BABY CHICKS
Barred Rocks, Rhode Island Reds, W. Wyandottes. Each 15c
MORGAN'S QUALITY CHICKS

"TONY JUSTI"—"FULL-SACK TONY"
Clay Street Entrance
New crop Grapefruit. Large water pail 35c
Special Sweet Navel Oranges, large heaping waterpail 20c
Fancy Oregon Spitzenberg Apples. Large heaping water pail 35c
California Pippin Apples. Large heaping water pail 25c
Special Lemons. Dozen 5c
Burbank Potatoes, 11 pounds for 25c
Oregon Spitzenberg Apples. Special, box $1.25
Watsonville Pippin Apples. Large lug box $1.25
Idaho Burbank Potatoes. Large sack $2.25
Fancy Nevada Burbank Potatoes, large sack, 118 lbs. over $2.75
Special Sweet Navel Oranges. Large heaping box $1.00
CAR LOAD EASTERN BANANAS ON SALE.
FREE DELIVERY.

SLAYER TRACED BY PHOTOGRAPHS

STOCKTON, Feb. 1.—His identity established by a photograph, W. H. Fox, alias "Big Boy," and other names, is expected to be arrested for the murder of Frank Smith, ex-service man, in the railroad yards here two months ago. Smith was killed with a club.

Peter Nevin, who witnessed the affair, informed the police within half an hour, but no trace of the slayer was found. According to Nevin, a knot of men were seated around a camp fire discussing labor and I. W. W. questions. Smith, he stated, informed the group that he was an ex-soldier, a workingman, and had no sympathy with the I. W. W. As he turned to get his blankets, Nevin told the police, Fox struck him down with a club and beat him to death. Smith had worked all summer at Marysville.

Deputy Sheriff Walter Ower, who has been working on the case, states that the identity of Fox has been established beyond all doubt, that the man is well known as an I. W. W. organizer at Susanville and other mountain camps. He declares Fox will be taken in a short time.

Nevin has also disappeared and search is on for him as a material witness.

WIVES ON WARPATH.

BANGOR, [illegible]—Objection to their husbands' participation in modern dances, married women at Bangor have organized a dancing club and forbidden the fox trot

Building for 'Y' To Be Constructed

RICHMOND, Feb. 1. — That Richmond is to have a Y. M. C. A. building was announced late last night, coincident with the actual planning of the work for the building. The structure is to be financed and erected for the "Y" by P. M. Sanford, local contractor and president of the Y. W. C. A. here since it was founded in 1919.

The building will be erected on the east side of Thirteenth street, between Macdonald and Bissell avenues, facing the area recently purchased for a memorial park.

Flareback Halts Still at Oil Plant

MARTINEZ, Feb. 1.—One still at the Associated Oil company's Avon plant was put out of commission last night when a flareback occurred. From the plant today it was declared no one was injured and that the loss will be nominal.

PURE LARD 12½c LB.
ROSENTHAL'S SALES STORES
560 14th St., Near Clay
Morrell's Yorkshire Farm 100% Pork Sausage 33c 1-pound Carton
Picnic HAMS Morrell's Pride 15½c lb.
22½c lb. MORRELL'S SKINNED HAMS SOLD BY HALF OR WHOLE HAM
Eureka Brand Iowa Cured
Eastern Sugar Cured Bacon 23½c lb. Lean or Fat as you prefer Special Shipment from Wichita, Kansas
Lean, Delicious SLICED BACON, per lb. 29c Reg. 45c lb
FRESH PULLET EGGS, Per doz. 27c
LARGE, FRESH RANCH EGGS, Per doz. 37c
FRESHLY CHURNED CREAMERY BUTTER, Two lbs. 99c
FULL CREAM CALIFORNIA CHEESE, 27c lb
MORRELL'S LOIN BACKS 22½c lb.

EAST BAY MARKET
19th and Telegraph
SATURDAY SPECIALS

FANCY PIG PORK
PORK LOIN ROAST pound 22c
PORK LEG ROAST pound 22c
PORK BOSTON BUTT pound 20c
PORK SAUSAGE New England Style pound 25c
MILK FED VEAL
Small LEGS VEAL ROAST pound 25c
Small LOIN VEAL ROAST pound 25c
HOBBS MEAT CO.

10-pound CANE SUGAR sack 89c
3 CANS M & M MILK 25c
FREE
ONE LARGE PACKAGE PEET'S WASHING MACHINE SOAP, ONE PON HONOR SHOPPING BAG
—WITH—
TWO PKGS. PEET'S WASHING MACHINE SOAP 68c
10 BARS CRYSTAL WHITE SOAP 45c
TOTAL $1.13
PON HONOR

DUTCH BRAND HAM Whole Half pound 27c
MORRELL'S EUREKA BACON, piece pound 23c
HORSE RADISH bottle 9c
MAYONNAISE pint 25c
PEANUT BUTTER pound 20c
TILLAMOOK CHEESE pound 33c
A. VAN ERP

LEGS LAMB pound 30c
VEAL SHOULDER ROAST pound 15c
PORK SAUSAGE MEAT pound 15c
AMERICAN MEAT CO.

FRESH EXTRA BUTTER, pound 57½c
Fresh Large EXTRA EGGS, dozen 38c
WILLIAMS CREAMERY

Fresh Vegetables, 4 bunches 15c
Newtown Pippin Apples, 6 lbs 25c
Sweet Navel Oranges, 2 dozen 25c
Idaho Russet Potatoes, 10 pounds 25c
FRONT FRUIT STAND

Cocoa (Riesner's), 3 pounds 25c
U. S. COFFEE CO.

TOBACCO SPECIALS
Prince Albert, reg. 15c 8 for $1.00
Tuxedo, reg. 12c 10 for $1.00
Union Leader, Dixie Queen, 14 ozs. 75c
CIGAR STAND
Camel, Cigarettes, Chesterfield Cigarettes, Lucky Strike Cigarettes CARTON, $1.35

WHY LOSE?
Month after month you are losing money if you are not buying all your meats and groceries at Skaggs. No bad accounts or useless delivery. Start the new month out right and realize the pleasure of saving.

Some Saving Prices

SOAP
SUNNY MONDAY, white laundry. No better soap for the laundry. 10 bars for 35c
GOLD DUST, large package, at an unusual price 25c
CRYSTAL WHITE SOAP—10 bars for 39c
FAIRY SOAP, for toilet and bath. 5 large bars 25c

SATURDAY
4 pounds California Rice 25c
5 pounds Pink Beans 25c

PORK and BEANS
Medium size 10c
12 cans medium size $1.15

Eastern Flake Salt
Large package Shaker 12c
Medium sack Flake 10c
Large sack Flake 20c

SATURDAY
Sun-Maid Raisins, seeded or seedless, 3 packages 25c

OLIVES
Full quart can, medium, ripe olives 29c

APPLES
NEWTOWN PIPPINS, direct from the Santa Cruz Mountains. Box $1.35
6 pounds for 30c

SATURDAY
EGGS—Large fancy ranch. Dozen 40c
MEDIUM size, Fresh 35c

FLOUR
Our Gold Seal Flour is the best we can buy at any price. Try a sack next time. We know it will satisfy.
49-lb. sack Gold Seal Flour $1.60
24½-lb. sack Gold Seal Flour 90c
10-lb. sack Gold Seal Flour 43c

TOMORROW MORNING
We will open our newest store and market at 38th and Penniman. Prices in both departments will be the same as downtown.

Log Cabin Syrup
Buy Now
Large can 87c
Medium can 45c
Small can 25c
HONEY—1 quart pure 53c

CANNED FRUITS
PEACHES—Large yellow clings, in heavy syrup 20c
APRICOTS, fancy, in syrup 18c
SLICED PINEAPPLE, large can 28c
BROKEN SLICE PINEAPPLE—large can 25c

In All Our Meat Departments
Unusual Bargains Until Noon—12 o'Clock
BACON, OUR REGULAR BRAND (whole or half piece), per pound 27c
PORK LEGS, YOUNG PORK (Whole or half), lb. 20c
Some of Our Regular Saving Prices:
YOUNG LAMB LEGS—4 to 6 pounds each. Lb. 32c
VEAL LEGS—Choice milk veal, whole or half. Lb. 25c
PORK SHOULDERS—fresh picnics. Lb. 12½c
POT ROAST—Best shoulder cuts. Lb. 15c
PRIME RIB ROAST—Choice young beef. Lb. 20c
SIRLOIN TIP—a choice oven or pot roast. Lb. 23c

SKAGGS "Cash and Carry" STORES
[illegible] East 14th St.
14th and Broadway
[illegible]
2711 East 14th St.
3411 Fruitvale Ave.
4125 Piedmont Ave.
5620 College Ave.
3208 College Ave.
3017 San Pablo Ave.
2213 Broadway
2320 Shattuck Ave.

BIG SALE
ON
WATERTITE ROOF PAINT
$1.00 PER GAL. DELIVERED
Red—Green—Gray—Brown—Black
Stop those leaks.
Watertite will do it
ROMAN PAINT CO., Mfrs.
Opposite Broadway Market
1915 Broadway Lakeside 1346

GERMANY HAS TOO MANY COLLEGES

By GUS M. OEHM.
United Press Staff Correspondent.

BERLIN, (By mail to United Press.)—Germany has too many universities, though as yet no move has been made to consolidate or eliminate, according to Professor G. von Below, of Freiburg, Bavaria.

"Recently the report was spread that several of Germany's biggest and best universities were to close because of lack of attendance and financial support," Below declared. "This, however, is not true. The universities are all functioning, although the attendance in institutions of higher learning throughout the country has fallen to such a degree that several of the newer universities might better be closed."

Following the revolution of 1918, Below declares, new universities sprang up all over Germany. Thousands of young people entered the higher schools. Now the financial conditions make it impossible for any but the very richest or the most industrious to maintain themselves in a university.

"The new universities, such as those at Frankfurt, Cologne and Hamburg, were founded largely to satisfy municipal pride," Below said. "Such schools bring great numbers of academic young people into town and each town wants the benefits to be derived therefrom."

* * *

WARSAW. — Thadeus Sorowsi, a dwarf only 3 feet 1 inch tall, was run down and killed by an automobile.

TEXAS SLEUTH TELLS HOW HE FOILED CROOKS

Trailed Gang That Divested Him of Lifelong Savings Through Stock Game.

FORT WORTH, Texas, Feb. 1. J. Frank Norfleet, celebrated Texas rancher-sleuth who basked in national prominence through his relentless three-year search and capture of the four con men who relieved him of his life's savings of $45,000, has succumbed to the lure of the lecture platform.

Following the opening of his engagement here, Norfleet stated he had arranged a long tour over the nation that he might lay before the eyes of the world his own fallacy as a warning to get-rich-quick aspirants—and recuperate his fleeting fortune.

Three years ago four swindlers, presenting an ancient stock game, appeared at his home and allowed him to make a few nickels on his first minor investment.

"One of them dropped to his knees and, with a Bible to his forehead, declared that, in the name of his 'Angel Mother,' their investment was an honest proposition," he says.

On the strength of their mother oaths and his first small profit, Norfleet plastered his ranch with mortgages, sold off his cattle, withdrew his savings from the bank, borrowed of his friends and brought forth $45,000 in cash on the well known silver platter. The notes which he placed in their keeping were never cashed, confining his loss to the currency.

With frequent illustrations of "quick drawing—shooting from the hip—desperate grappling with his assailants" — Norfleet punctuates his talks with an enthusiastic vigor that twangs an excitable cord along the spinal column.

He tells of his three-year search for the four swindlers, several personal encounters attending their capture and how each in turn — when confronted by himself, single handed—dropped to his knees, pleading for clemency with genuine tears.

He has sent three of them to prison. The fourth will be brought to trial here within several weeks.

However, several prominent educators who absorbed his preliminary talk, as an embryo orator, to a number of school children, report his speech as "nicely flavored—but not too blood-curdling for thrill-loving boys and girls."

Pirates in Fast Motorboat Raid German Castles

By GUS M. OEHM,
(United Press Staff Correspondent.)

BERLIN, Feb. 1.—(United Press.)—Pirates who sail the inland lakes and the River Havel, co-operating with robbers who scurry about in automobiles, make life uncomfortable for rich villa dwellers in the wealthy suburban districts of Berlin.

Spandau, Potsdam, Brandenburg and other towns on the inland waterways are terrorized by these pirates, who are so thoroughly organized that arrests so far have been impossible.

They seek out castle-like villas lying alongside the river or the lakes or within easy access of much-traveled automobile roads and approach and leave in motorboats and automobiles.

The water pirates fly a flag when at work—much the same kind of flag used along the Spree by pirates years ago.

They carry with them an expert glass cutter, who cuts a hole in the window pane, through which a hand can unfasten locks.

These story-book-like thieves prefer silver, jewelry, Persian rugs and cut-glass.

Authorities are considering inaugurating inland water police, but the lakes and rivers are so crowded with all sorts of boats that even then detection would be difficult.

ONE-TIME ABLE PHYSICIAN DIES DERELICT 'DOC'

NEW YORK, Feb. 2. — Behind the death, Wednesday afternoon, under the tailboard of a Salvation Army wagon of Augustine F. Kingston, once a prominent physician in the Bronx and a graduate of Fordham and Cornell, lies the story of a well-kept secret.

The man who was once Dr. Kingston, resident physician of Dannemora Prison, died as plain "Doc" Kingston, helper on a paper-collecting truck, dependent on the Salvation Army for food, clothes, a bed and weekly "grants" of $3 and $4.

George Ferguson, driver of the truck on which Dr. Kingston was helper, yesterday told in Homicide Court of the accident that ended the "Doc's" years of poverty and loneliness. The truck, he said, was at 154th street and Amsterdam avenue when Kingston, who always rode on the rear so former friends might not see him, was thrown off by a sudden jerk of the horse. Kingston died of a fractured skull.

"He came here last September," Joseph Grace, adjutant of the Salvation Army Industrial Home at No. 229 East 120th street, said. "He was a victim of domestic unhappiness and drink, but he worked with the constant hope of getting back to his place in the world.

Last September Kingston went to Memorial Hospital, Princess Bay, S. I., as resident physician, but lonliness overcame him. Within six weeks he was back on the paper truck and playing checkers to pass his evenings. In his pocket when he died was a letter promising him a position in the civil service.

Kingston's secret, whatever it is, is guarded by his brother and sister, who live at No. 574 East 168th street, the Bronx. His father, eighty-six, knows only of his son's death, not of the details of his later life.

RARE VOLUMES GET HIGH PRAISE

MOUNDSVILLE, W. Va., Feb. 2.—A genuine, perfect leaf from the Gutenberg Bible, printed in 1450, the first book printed from movable type, is credited with being among the more than 1,600 books comprising the library of F. L. Hadley, recently sold here for more than $15,477.

The library also contained, it is claimed, a copy of the Nuremberg Chronicle, printed in 1593, with a pigskin cover and iron clasps. It sold for $185, while the leaf from the Gutenberg Bible brought $155. "Voyages," by Captain Cook, printed in London in 1773, sold for $80, the first issue of the initial edition of Nathaniel Hawthorne's "Scarlet Letter" for $40, and the Fourth Folio of Shakespeare's works, printed in London in 1685, brought the highest price of the sale, $370.

Tut's Sarcophagus To Open in 10 Days

LUXOR, Egypt, Feb. 1.—Howard Carter is seriously pre-occupied with the problem of how to dismantle the fourth of the nest of shrines that envelope the coffin of Tutankhamen—the one immediately enclosing the sarcophagus—with as little damage as possible, for this golden box apparently is a replica in wood of the pink crystalline coffin within.

The shrine seems to be made of one piece instead of in several sections, like the others. Carter is hopeful, however, of raising the lid of the sarcophagus itself within the next 10 days.

Prosperity Claimed Due To U. S. Navy

SAN DIEGO, Cal., Feb. 2.—(By the United Press.)—Almost $16,000,000 has been spent by the Federal government on naval establishments here in the last year, according to Rear Admiral Ashley H. Robertson, commandant of the Eleventh Naval District. The average monthly payroll of officers, enlisted men and civilian employees of the naval district is $740,000, and the total monthly pay for all naval forces here, ashore and floating, is approximately $1,500,000, said the admiral.

10 lbs. Sugar 85c

LONG THE COFFEE MAN.

with 2 lbs. purchase of

Long's 35c Coffee

A saving of 15c on your sugar and the regular low price on this famous coffee.

From all over Alameda county people come to buy this delicious, freshly roasted coffee. Fresh always, and equal in quality to the 40c and 50c coffee you buy in tins. Try it.

Long's Market
9th and Washington

SANITARY FREE MARKET
Washington & Clay Sts. at **10th ST.**

HAMS
SWIFT PREMIUM
SPECIAL
During Demonstration
Baked Ham Sandwiches FREE
Harris, No. 64

GROCERIES

COFFEE—Schilling's	39c
TEA—Folger's—regular 35c, half lb.	19c
SOAP—R. & G. White Naptha	4½c
BAKING POWDER—Calumet, 1-lb. can	23c
FRANKFURTERS—per pound	14c

CHEESE

MAMMOTH EASTERN per pound	42½c
SWISS—per pound	45c
OREGON—per pound	29c
MONTEREY—per pound	29c

(Kessler's)

MEAT DEPT.

PORK—Shoulder Roast, per lb.	15c
LEGS—Small, by half or whole, lb.	24c
NECK BONES, per pound	7½c

Branch of Washington and Lincoln Markets

CAKES

PINEAPPLE LAYER CAKE	45c
POTATO CHOCOLATE LOAF CAKE, each	25c
PIES—Fresh Apple—each	25c
DOUGHNUTS—Made fresh every hour, dozen	19c
SCOTCH SHORT BREAD, per lb.	40c
MUFFINS—Raisin Bran—per dozen	19c

Moffatt—Stands 15-16

SMOKED MEATS

HAMS—Eastern Sugar Cured, lb.	24½c
LOIN BACKS—Very lean, lb.	32½c
COTTAGE ROLLS—per pound	32½c
SALT PORK—Morrell's, per lb.	17½c
BACON—Eastern Sugar Cured, lb.	25c

Kessler's

BUTTER, EGGS

EGGS—Pullets—strictly fresh, doz.	28c
BUTTER—Fancy table, lb.	50c

Valley Rose Creamery—No. 37

APPLES

SPITZENBERGS—Fancy, per box	75c

Early Rose Potatoes for Planting
FREE DELIVERY
Jack Perati

FISH DEPT.
SHELL FISH—EVERY KIND IN SEASON
CRABS LOBSTERS Boiled alive every day—Sold direct from kettle to you

CRABS—each	30c
OYSTERS—dozen	35c
SOLE—Tenderloin, lb.	18c
SOLE—Small	5c

Crivello—Stand 11

No. 56—MRS. R. LOUIS—No. 56
Sole Agents for This Market
GOLDEN STATE PASTEURIZED BUTTER
Always Fresh—Lowest Prices

Mosswood BUTTER

2 POUNDS—Special	$1.11
IMPORTED SWISS CHEESE, per pound	58c
OREGON SHARP—CHEESE, special, lb.	33c
California Full Cream Cheese—Special—per pound	29c

SALAD OIL—In your own container—per gallon	$1.40
MAYONNAISE—Made of pure Wesson Oil—per pound	35c
JAMS—Delicious — large assortment—per pound	22½c

Mrs. Harris—Stand No. 71

COOKIES—Fancy mixed—per pound	21c
CRACKERS, COOKIES—Carton Special, package	5c

Mrs. Horwitz—Center Aisle

SALTED PEANUTS

Society Brand, per lb.	30c
Spanish, per lb.	30c

Missouri Boys—Center Aisle

DELICATESSEN

SAUER KRAUT—2 pounds for	15c
COTTAGE CHEESE—Tuttles, per pound	20c
KIPPERED COD—Home made, per lb.	25c
SALAD—POTATO—Club, combination, 2 lbs.	25c

Jensen—Stands 19-20

Poultry

TURKEYS—Fresh Calif., per lb.	30c
HENS—Fresh Calif., per lb.	25c
Rabbits, each	35c
3 for	$1.00

Oakland Poultry, Stand 22.

BAKERY

BREAD—Large Pullman loaves	10c
MUFFINS—per dozen	18c
SWEET BUNS—per dozen	18c
DOUGHNUTS—Home-made, per dozen	18c

Bakery—Clay St. Entrance

BOYS! LET'S GO SKATING! Get a Pair of High-grade GIRLS!

Skates Free

Take advantage of this special offer made by the Oakland Tribune for a limited time

You can have your pair of Skates immediately. Just get three of your friends to agree to take The Oakland Tribune. It is delivered every day in the year for only 85c a month. (This price includes the big Sunday Tribune). The Oakland Tribune is the greatest newspaper value offered.

PAY NO MONEY! COLLECT NO MONEY!

MARY SAYS: Jimmy is not so smart. I can get a pair of those wonderful Tribune skates, too.

Boys and Girls! Simply secure only 3 signatures on the blanks furnished by The TRIBUNE, send them in and as soon as they have been checked up, you receive your pair of skates. Offer will be open until March 30th, so you have time to get your pair of skates, but get busy at once.

ANYONE CAN GET THESE SKATES FREE

Anyone is welcome to take advantage of this offer. The 3 signatures must be secured between Jan. 1st and March 30, 1924. A signature is good from anyone not NOW receiving The TRIBUNE by carrier, agent or mail in California.

JIMMY SAYS: "These skates are the best I ever saw. I'm sure pleased with them."

The Skates

These skates are the well-known "Union" and Winslow Skates—none better. Ball-bearing, steel wheels, very strongly made. All sizes, both girls' and boys' models. You will be proud to own them. Skating season is here in full blast now. Get busy at once—GET YOUR PAIR.

Do Not Wait!

Come in Now!

or use the Coupon

OAKLAND TRIBUNE
FREE PRIZE DEPT.
OAKLAND, CALIF.

Tell me how to get a pair of those wonderful skates without paying or collecting any money.

Name ....
Street Address ....City..........
Boy or Girl ....Age..........
Parent's Name ....
Telephone Number..................
If TRIBUNE carrier state route:

For all information, call or write
SKATE DEPARTMENT
Oakland Tribune
United Press International News Service
13th and Franklin Streets Oakland, Calif.

DAILY MAGAZINE

Oakland Tribune
Exclusive Associated Press Service
United Press
International News Service

Pull out this Section and Save it

UNITED ARTISANS' COMMITTEE—Here are the members of the committee for the convention of United Artisans. August 7, 8, 9 and 10 of this year are the dates set by the organization for their convention and conclave to be held in the Oakland Municipal Auditorium.
—*TRIBUNE photo.*

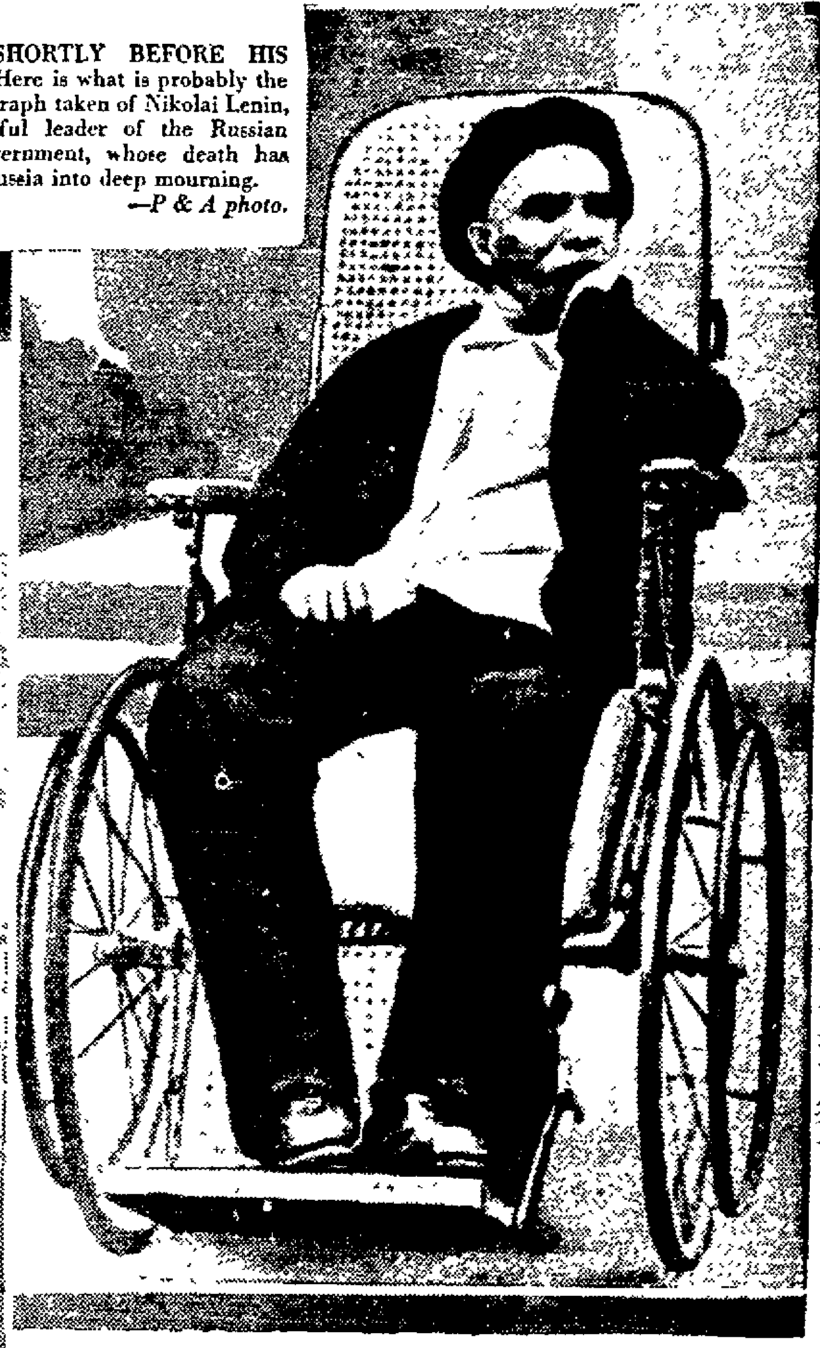

LENIN, SHORTLY BEFORE HIS DEATH—Here is what is probably the last photograph taken of Nikolai Lenin, the powerful leader of the Russian Soviet government, whose death has plunged Russia into deep mourning.
—*P & A photo.*

CAMPFIRE LEADERS MEET—Photo shows executive leaders of Camp Fire Girls in a recent conference. The organization is supported by the Community Chests in the various communities. The people in the picture are, left to right: Mrs. Esther Wood Schneider, Oakland: Miss Geraldine Pratt, Sacramento; Miss Ada Hillman, Berkeley; Miss Emma Hawkins, Stockton and Miss Cecelia Davis, San Francisco.

REDSKIN VISITORS TO WHITE HOUSE——Indian chiefs of the South Cheyenne tribes are in Washington to see that legislation favoring their tribes receives proper consideration. They paid their respects to President Coolidge. They are here seen entering the White House grounds.
—*P & A photo.*

RUSSIAN MILITARY LEADER — Since the illness of Leon Trotsky, former war chief of Soviet Russia's army, Leo Kamenev has taken over the work of directing the Soviet troops. With the death of Lenin, Kamenev promises to be one of the foremost leaders in the new government.
—*P & A photo.*

FULL OF HOP — The whole city of San Diego, Calif., went kangaroo hunting when Rube, a kangaroo from the zoo, decided to look the city over. When first sighted he was hopping down Main street. He was cornered after an exciting chase. —*P & A photo.*

MODERN CRUSADERS—Crusading for the Community Chest movement, these Mills College students were photographed recently while rehearsing for the pageant given in the Auditorium to dedicate the 1924 Community Chest. Photo shows, left to right, Margaret Dill, Lois Ann Nitchy and Charlotte Putnam.
—*TRIBUNE photo.*

A LEADER WHO LITERALLY LEADS — President Obregon of Mexico is shown accompanying his troops, preparatory to an attack on the insurgent forces. He is fifth from the left. The other men are members of his staff.
—*P & A photo.*

FICTION FEATURES THE HOME

MY FAVORITE STORIES by IRVIN S. COBB

Tracing An Iniquity to Its Source

Little Willie had been misbehaving and his mother caught him in the act. She turned him face downward across her knee and applied the back side of a family hairbrush where it was calculated to do the most good. Upon being released, the culprit presently checked his sobbing, to put the question:

"Mamma," he asked, between sniffles, "did Grandpa ever do this to my daddy when he was a little boy?"

"He certainly did," answered his mother.

"And did Grandpa's pa spank him when he was bad?"

"Yes."

"And did his papa spank him?"

"I'm sure of it."

The child considered for a moment:

"Well," he said at length, "what I want to know now is, who started this durned thing, anyway?"

(Copyright, 1924)

Post-Scripts

by SCOGGINS & MALMAN

BOOSTERS.

I knew a man—
Of easy means—
Who always knocked his own home town—
Because the weather didn't suit him—
And when a stranger landed there—
He used to pan his town for fair—
Until with spirits drooping—
He'd pull up stakes and emigrate—
Unto some far and distant state—
And there he'd loosen his purse strings—
Become a useful citizen.
And so my friend went up and down—
And slipped a knock to his home town—
Each chance he got—
In summer time it was so hot he couldn't sleep—
The winters were so dog-gone fierce—
Cold chills would creep—
And lay him up with stiffened bones—
So he set out to find a place to call his home—
Some clime where cool soft zephyrs played—
From which he'd never roam.
And soon he landed in a town—
Called Buggysville By-the-Sea—
A city that had won renown—
Because the sun would never frown—
But showed each day a smiling face—
Upon this place—a perfect spot—
That's what the advertising pamphlets said.
But when my friend dropped off the train—
He couldn't find his way for rain—
That soaked him to his very hide.
Two weeks he staid—
And every day it rained and hailed—
And seemed 'twould never stop.
He saw a man go smiling by—
With whistled step and beaming eye—and said to him—
"My friend—I've read a lot of bunk—
In this ham book—about your climate—
The man who write this ought to be arrested."
But still the man stood there and smiled—
Then with a twinkle — slow he sa'd—
"The book is right—my friend—don't grieve—
Just tarry with us—pray don't leave—
This is the best town on the map—
This weather is most unusual."
And every man he talked to there—
Told him the same—but one—
He said he'd lived there forty years—
And never saw a week go by but what it rained.
He looked into this croaker's face—
Saw his reflection—
That night he sat right down and wrote this letter:—
"Good folks—I know now my home town—
My own sweet home—is best of all—
No matter where I roam—
And so I'm coming back again—
This time to be a booster."

WAYS THAT ARE WARY

A STORY OF CHINESE INTRIGUE

by Lemuel De Bra

CHAPTER XXVII.

(Copyrighted.)

Toi and Soo conversed for a moment in Cantonese. "He says," translated Toi, "that he was afraid that Bo Ch'at would do harm to Lee Quan; so he sent this man Wing to watch Bo Ch'at. Bo Ch'at left his house this morning at about 9 and went at once to Canton street. He hung around there all morning. When the officers left with Lee Quan and Ah Lim, Wing saw them. Bo Ch'at also saw them, and appeared to take great delight in their arrest. He hastened away at once. Wing was about to follow him when he happened to see Mr. Soo. Mr. Soo was on his way to Lee Quan's room to see him on a business matter. Informed by Wing of Lee Quan's arrest, Mr. Soo got in touch with me at once—and here we are."

"I see," mused Brown. "Now ask Mr. Soo if Ah Lim ever said anything to him about a man named Ah Kee?"

Toi did this. Soo Wang quickly confirmed everything Ah Lam had said about Ah Kee and the plot against Lee Quan.

Brown was convinced. This couldn't be a cooked-up story. It had been confirmed too many times. Moreover, Brown could not but be most favorably impressed by Soo Wang. Sitting erect and dignified, his slender fingers combing his thin gray beard, he looked every whit the Chinese gentleman.

"Toi," said Brown, "do you know this man, Ah Kee?"

"I don't know him, but Mr. Soo has told me what he has learned. It seems that Ah Kee is one of the few remaining old men of our people who smoke opium. They say he works for Bo Ch'at. I am rather surprised at that. Bo Ch'at is not particularly well liked by the Chinese, but he has always born a good reputation. Why he should employ an opium user I do not know."

"And where did he get the scorpion he had Ah Kee put in Lee Quan's room?"

"You will have to ask Bo Ch'at about that," smiled the secretary.

"That," concluded Brown, rising, "is just what I propose to do without any more delay. Toi, if I release Lee Quan and Ah Lim, will you give me your word that they will in no way interfere in my investigation of this case?"

"More than that, I will give you my word that they will assist you in every way possible."

"Good enough. Ellwood, bring Lee Quan and Ah Lim here. We'll tell them just where we are at."

This was done. Brown and Ellwood prepared to leave for Chinatown.

"We'll go by your room, Lee," said Brown. "I'll pick up the two men I left there and take them with me to call on Bo Ch'at."

"I'll go with you," said Lee Quan. "I remember you told those two officers to grab everyone who came to the door. I'm curious."

Sutherland touched Lee on the arm.

"Mr. Lee, can you step over to my office a minute. Mr. Soo is very anxious to see you."

Lee Quan turned to Brown.

"I really wasn't expecting any callers this morning. Do you think it necessary for me to accompany you to my room?"

"Not at all," smiled Brown. "I'll make due apologies to any of your creditors who may have dropped in."

Accompanying the broker across the street to the latter's office, Lee Quan found that Soo Wang and Toi Lo had preceded him. Sutherland put out chairs, then sat down at his desk.

"Lee," said Sutherland, smiling, "Mr. Soo wants to know how much you will take for that option you have on his stock of Ng Ka Py?"

Lee Quan registered surprise. "I hadn't thought of selling."

Toi put this into Chinese for Soo Wang's benefit. Soo turned to Lee Quan. He spoke in his most ingratiating Cantonese.

"I will return you $500 and will give you $500 additional if you will tear up that paper I signed."

"That isn't enough, Mr. Soo," returned Lee in Cantonese. "I can make much more by holding for a rise in price."

"You are a robber!" cried Soo in sudden anger.

"No," smiled Lee, "I am merely a good business man. I do not like business, but circumstances forced me into it, and I must make the most of it."

Soo Wang fumed. "This is an outrage, but I must have something to supply my customers or I ill lose them. I will give you a thousand dollars for that option."

"That is still not enough, Mr. Soo," replied Lee. "A friend of mine in Washington obtained knowledge of this order yesterday by honorable means and telegraphed me, hoping it would be of value to me. Well, it is." He looked the shrewd old merchant in the eye. "Mr. Soo, I need exactly $2500!"

Soo Wang glared; then, slowly, he began nodding his head, his slender fingers curled at his thin gray beard.

"Son of Lee," he intoned in musical Cantonese, "you move warily and gain your ends by well-laid plans. Now if you can paint pictures as cleverly as you can swindle an honest merchant, you will become famous. Shall I make out a check?"

"It is not necessary. Merely give me your word that I have paid the betrothal price of your daughter, Ah Chee."

Soo Wang leaned back in his chair and sighed deeply.

"It is paid, Lee Quan; by the seven-faced god, I never thought I would have to pay it myself!"

(To Be Continued Tomorrow.)

Husband and Wife

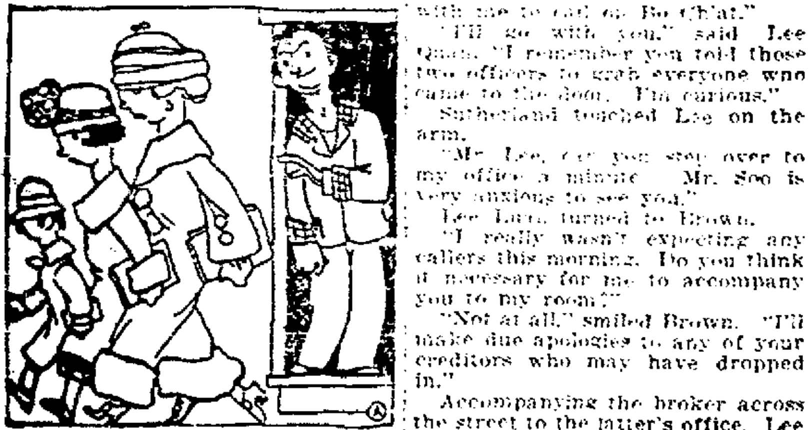

My husband makes the children and me go to church, but stays home and takes a nap himself.—*Mrs. Edward S.*

What Does Your Husband Do?

CRY of Geraldine's SHOULDER

Trademark Registered

Substitute Offered For Home Life Often Proves Insufficient

FLEDGLINGS MEETING SHEIKS ON THE QUIET

Another Romance on Rocks and a Girl's Heart in Chancery

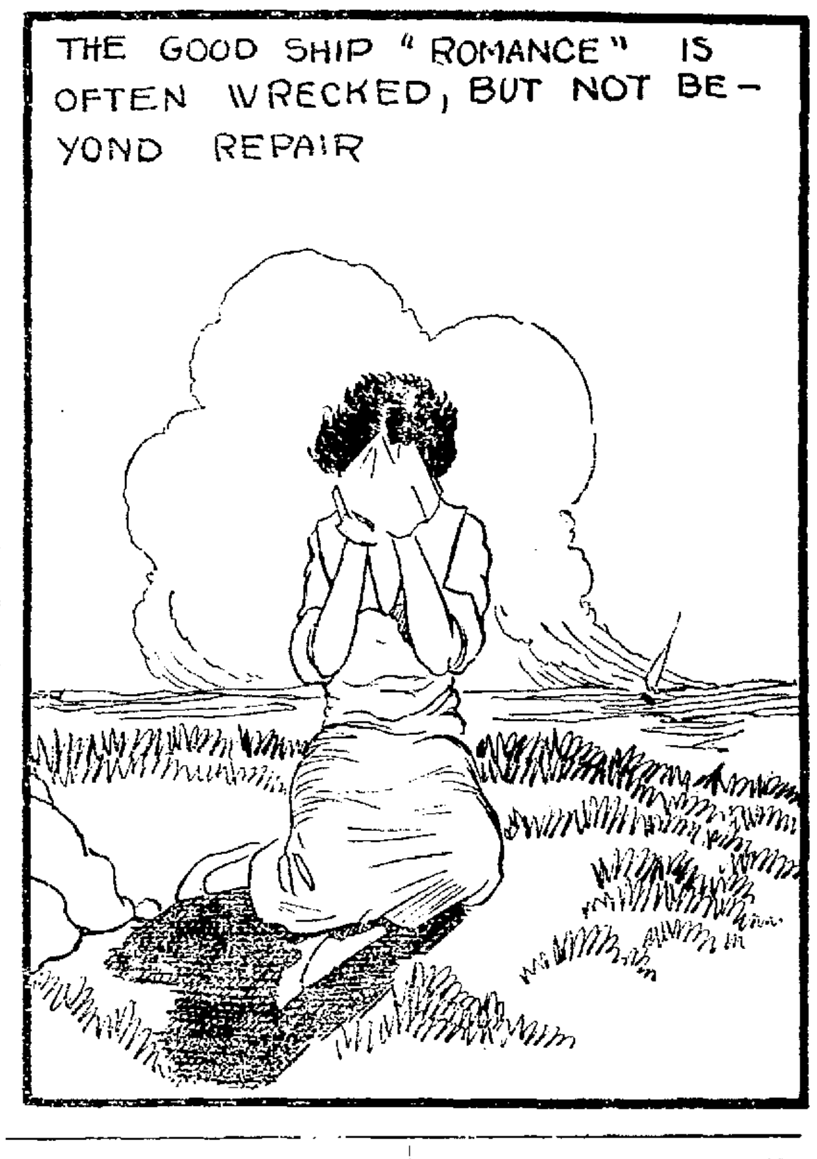
THE GOOD SHIP "ROMANCE" IS OFTEN WRECKED, BUT NOT BEYOND REPAIR

There was a little girl, good looking, plenty of pocket money, attending a well known private school, who signed herself "Ordinary Girl." Her parents were "too busy" with card parties and golf to care how she grew. Their duty ended when clothes were bought and tuition paid. There were no parties or home life for "Ordinary Girl," and she turned to boys and petting and auto rides for her "fun."

But she wasn't an "ordinary girl." Behind the lines of her letter there was a heartache covered by bravado. If she hadn't had the heartache she would have slipped down the grade, but the lonesomeness showed that the worthwhile part of her nature wasn't satisfied with the substitute for home life.

Here is a word of encouragement for her.

Dear Jerry:

Please may I say a few words to little "Ordinary Girl" through your columns? This is in plain language and I hope it will be *taken in the spirit in which it is* written.

Please, oh please, little girl, don't throw your young life away for men that are only "men" to you. Experience is a bitter teacher, a cruel one that we all turn to. You are learning the lessons of life from this teacher. Will these so-called petting parties always have the same thrill? If not, where, then, will you turn? Watch your step, little kid. Your parents are hopeless, but why not make the best of life with the things it does afford you? Your parents will most likely send you to college, so why not get in and surprise them by finishing school at an early age?

At college you will find your vocation perhaps. Somewhere in your heart you have a hidden talent for music, or art, perhaps. Discover it and develop it; lift your mind to the greater heights.

Goodbye, little girl. May God bless you and protect you, and you, too, Jerry. A thousand blessings. May your good work continue.

Sincerely,
ORDINARY BOY.

P. S.—Not so much of a boy either. My hands are feeble with age and writing is hard for me.

Thanks, Friend. I'm glad you wrote. Ordinary Girl is going to pull through. I just KNOW it.

"Two Distracted Ones" were LOVESICK, SILLY, FLIGHTY 16-year-old children who were wildly in love with a couple o' sheiks who met 'em on corners and proposed. Yes, Gang, proposed. Now these two babies used to kiss Ma and Pa goodnight, go to bed, ostensibly, and then climb out their windows and meet the fascinating rascals of 20 around on another street.

They didn't know the first principles of playing fair and I didn't mince words in telling 'em so. Here comes a little girl who agrees with me.

Dear Jerry:

Well, Jerry, I suppose you don't know me. Well, I am a member of the Gang—at least I consider myself one. I have never written before, but I read your column in the paper every night.

I read the letter from the Two Distracted Ones and they made me so mad that I just had to write.

I am only 16 myself, and I think they are positively foolish, and they are not old enough to do as they please. In fact, people never do as they please. These two boys of 20 they speak of are only making little fools of them. They may be handsome, but what are looks, anyway? And, Jerry, dear, I agree with you when you say that they are "sneaky little yellow cheaters." They may not think that their parents trust them, but they do. All parents trust their children. Of course they don't see anything wrong in it, because they are only babies.

And my little "checkered apron sisters," which you should be, you have plenty of time ahead of you to go to parties and dances. I do not think it awful to go to dances or parties either. I also indulge in them. If I go to a dance, my mother or father usually goes to chaperon me. I go to parties with boys, but they drive up to the door and come in and always speak to my mother and dad before we go out, and I always have a good time because I don't have to worry about what would happen if my parents should wake up and find me gone out of my bed.

Jerry, I am not an old fogie, either. Do you think so?

I came near forgetting to mention something about their thinking about marriage. These boys who meet them on corners wouldn't think of marrying them. But what they do is to go home and laugh over the crazy things those two silly little kids do. They even go so far as to tell the rest of their gang, and the girls also.

Lovingly,
JANE.

Of course I don't think you're an old fogie, but I think you're maybe wrong about the boys. Sheiks of 20 who sneak to meeting places with girls around corners would probably marry them. They're probably just as foolish and lacking in grey matter as the Two Distracted Ones.

What can a girl do if the boy she loves won't have her? Same as the boy who gets "turned down" I guess—JUST GO AHEAD WITHOUT CRYING.

Dear Jerry:

Please, may I hang myself on your tree for awhile and let some of my blues blow away?

I am a girl that attracts more attention than a circus. Sure I'm good looking and I know it. Why shouldn't I? Everyone tell me about it. I dance well, sing fairly good and I am fairly good company.

Now I'll quit bragging and get down to business. I came home the first of July, having been away for about six years. I had to get used to all my old pals all over again. 'Taint no joke, either.

Well, I met a fellow who is three years my senior, and I fell flat. What I mean is, just like a pancake. I really think he liked me, too, but one night I got my dates twisted and I couldn't explain. Now we're on the rocks.

Jerry, no kidding, I'd do anything to get him back. He comes to the house and seems friendly and all that rot, but he says he won't walk across the street with me. What can I do? Since we broke up I have been stepping out, doing most anything to keep from thinking of him. If I don't get some advice quick I'm going to the dogs.

Yep, was married once, divorced, and I want him so bad I'd almost eat worms.

Help me out. Slippin' fast, I am.
JUST TEDDY.

No foolin' Girl, I know how a busted heart feels, but I know, too, that if you're a good fighter you won't "go to the dogs." You're not the first one to have the experience of being "refused," but if we all wept over our disappointments, there'd be no need for rain.

Sounds like reg'lar Pollyanna advice, doesn't it? But I don't mean it that way. If you're a weakling, you'll go under. If you're worth while, you'll GRIN AND WIN. Here's my hand, Girl.

Who says we don't know each other in these columns? Not I. I feel as though I were personally acquainted with most of the Gang who write, and here is another woman who feels the same way.

Dearest Jerry:

My hat's off to Cyclone Sal. Say, but she is great. It was encouraging to read her letter.

I have lived here four months, and Jerry, outside of "Good morning, "Nice day," that's all I know of my neighbors.

I hung up clothes, looked in mail box, sunned myself on the porch, but alas, they don't see me.

Would be glad to serve fruit cake and coffee, tea or chocolate to anyone of them. My house is not "open for inspection" at all times, but Jerry, the "Welcome" is turned upon my doormat.

As for Home Lover, Jerry, she shouldn't give her baby a bath right after breakfast, and a two-year-old should not have a bottle.

It must be wonderful to have your home run like a machine. Mine looks all upset a good deal of the time, but it's CLEAN IN THE CORNERS. If I would stop to make beds and wash dishes before I started to wash clothes, the clothes wouldn't get dry. I wonder what Home Lover would do if she had three all under five, and had two very ill at the same time?

Well, Jerry, I must ring off now, as it is time to get dinner.

WHIRLWIND JEANE.

All I gotta say is this. Your neighbors don't know what they're missing. Folks get terribly busy some times, Pal, as YOU know, and maybe that accounts for seeming coldness. But once the ice is broken, and they find a helper and worker in their midst, you're going to have your hands full.

Isn't Cyclone Sal a wonder? Won't you come again and feel that the Gang, all of 'em, are your friends?

Geraldine

(Trademark Reg. [illegible])

JERRY SAYS

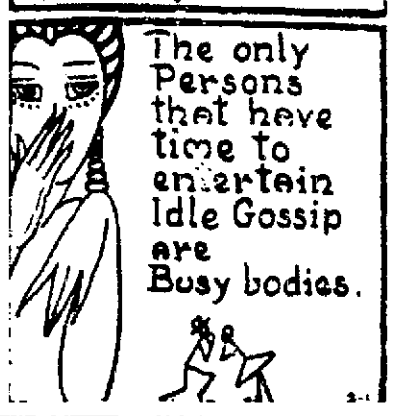
The only Persons that heve time to entertain Idle Gossip are Busy bodies.

Abe Martin

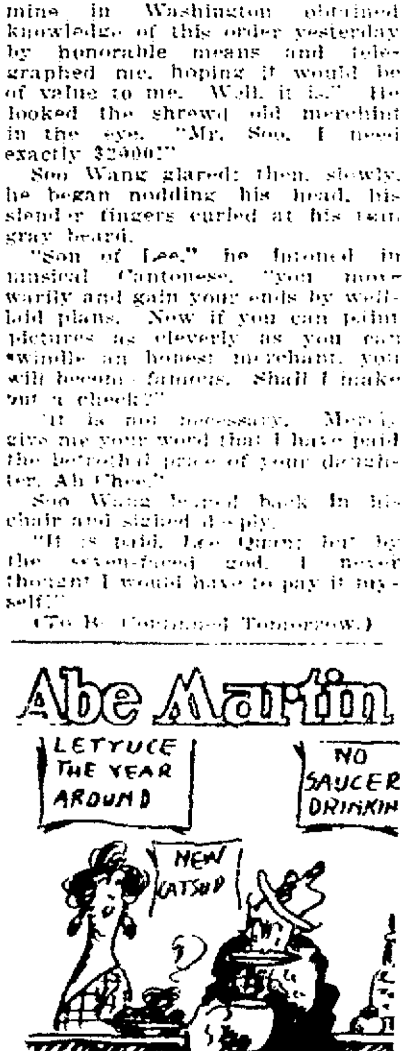

Women seem t' succeed at ever'thing 'cept standin' back when passengers are tryin' t' git out of an elevator. Th' worst thing about readin' in bed, next t' rememberin' where we left off th' night before, is ruinin' th' eyesight.

Breen's Man

TODAY'S SHORT STORY, BY Ad Schuster

BREEN'S man had as many friends, perhaps, as any other, but none of them was human. There were the regiments of pines, zigzagging the distant hills, the more sociable cedars, boxelders and cottonwoods and, always, there were the sheep. Breen's man was a herder. In shearing season he came in with the herd, stayed a few weeks with the hard-voiced and hard-working shearers, and then departed into the hills with his chuck-wagon, dog, horses, and the sheep.

There are some men who herd sheep because [illegible] need to think away from the world, but the [illegible] shut out thought when [illegible] alone is small. Breen's man talked to the trees. He played on a violin, and tried to write. Always he told himself [illegible] in his own company [illegible] he had ever been in the city.

"Sheep," said Breen's man to a clump of sagebrush, "are dumb creatures. One jumps and the rest follow. They don't question. There is no 'why' in their vocabulary. If they weren't so much like men I might like them." A beard grew on the face of Breen's man and a new gaunt look came into his eyes. The loneliness was telling; anyone could have seen that had there been anyone to see.

After the shearing he drove slowly back to the range. On the chuck wagon was a queer contrivance fastened there by Breen himself, a rectangle of wire connected with a black box. Breen's man regarded it tolerantly. He would give it a try some night. So he went on postponing the experiment which means shaking himself out of the indolence which held him.

One night, a late moon out, he stumbled over the box. Then he remembered what Breen had said.

"Bury this pipe in the ground. See all the wires are connected right," he repeated the words. "Then turn these little dewfunnies and somebody will talk out of this blooming horn." He grinned in disbelief. The radio had been perfected since Breen's man had hidden away from the world.

He turned the knob and [illegible] his ear close to the horn. "Sounds," he said, "like the wind whistling around a gable, and not a gable within forty miles. What do you know about that?" Breen's man was impressed. The whistling continued. Then came a sound as of telegraph keys.

"Not that I understand," the sheepherder talked into the horn, "but it sounds sociable-like. Go ahead."

"And now little children, I will tell you the story of the fuzzy caterpillar and the long-billed crane," a sweet voice laden with gracious accent fell in the man's loneliness.

"You don't say," he gasped. "And a fuzzy caterpillar, too—my, my!"

Breen's man decided he would give this thing to do its worst. So he sat with his fists clenched and his body strained forward, not missing a syllable of the bedtime story. Then came music, a choir singing on a Wyoming range with the stars, the sheep, and Breen's man to listen. It was too wonderful to be true. He knew he was dreaming but encouraged the dream. Then the concert stopped.

"I am much obliged," said Breen's man into the horn. "Perhaps"—and he hesitated bashfully, "perhaps you would like to hear me play. I'm not so good, you know, never having any lessons, but here goes." He played his repertoire in the belief that the instrument which had brought music to him could carry his away.

"And I hope you liked it," said Breen's man as he put the violin away.

There were concerts now every evening. One night he heard news reports and was brought back again to the activities of the world. He was being informed of things which had happened that very day! He regarded the radio now with reverence.

"For the third time," the voice from the horn said, "I am making an announcement for the Acme Title and Trust Company. If there is anyone within radius of this station who knows the whereabouts of Peter V. Jellison, he is requested to notify the Acme Company at once."

Breen's man was white and trembling. He cowered with his hands over his head, as if expecting this machine would seize him.

"It has been discovered that a great wrong has been done, that Jellison is innocent of the crime for which he was suspected and his old place, and more, is awaiting him. That is all tonight." And the voice was still.

"All tonight," repeated Breen's man, with his eyes on the heavens. "It's enough." And he started planning how he would take up life again where he had left off.

Tomorrow—Annabel's Idea.

(Copyright 1924.)

MOTHERS AND THEIR CHILDREN

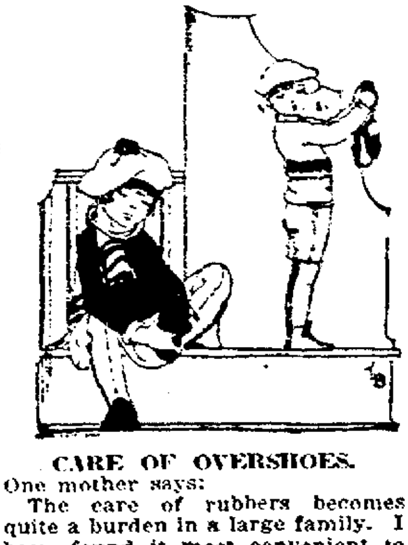

CARE OF OVERSHOES.

One mother says:

The care of rubbers becomes quite a burden in a large family. I have found it most convenient to hang them from hooks on the back porch, each child having his own hook with his initials above it. I made a loop of black tape for each rubber, which could be tucked inside when the rubbers were on. When not in use the rubbers were kept together very easily and the porch floor was relieved of muddy tracks.

(Copyright, 1924)

WHAT'S IN A NAME? By Mildred Marshall

KATHLEEN, KITTY AND KATE.

Kathleen, Kitty and Kate are names of individual charm, yet they spring from Katherine and are really only translations, diminutives, and contractions of that most popular of feminine names. No name is more universal than Katherine and her various derivatives, partly from beauty of sound and partly from association.

The graceful Kathleen originated in Ireland, after Katherine had become established in England. It is an adaptation of the old Ossianic Cathlin, meaning the "beam of the wave," and the name given to one of the stars.

Kitty and Kate are old English names, which stand on their own merits as individual names and are frequently given baptism. Katie is the Scotch adaptation. Catherine, belonging absolutely to England, has even produced a masculine counterpart: Catherin. Catherin Davila, the famous historian, was so-called since he was unfortunate enough to have Catherine de Medici for his grandmother.

In Italy, Santa Caterina is a term of derision for an old maid. Many hills have been named after Catherine, the Votaress of Sienna, and Ekatrinenburg was so-called in honor of the Russian empress.

In France the name is Catherine, Catherina, Caton, and Trinette. In Spain, we have Catalina. Caterina is Italian, and Katherine, Kathchen, Kate and Trina are Teutonic. Katinka is Russian, and Katrina and Kolina are Swedish. The Slovak adaptation is Katrina.

The talismanic gem assigned to Katherine and her derivatives is the moss agate which promises a bold heart and freedom from danger to its wearer. It is an excellent amulet to be worn by travelers and signifies a journey when it is the subject of a dream. Tuesday is Katherine's lucky day and 2 her lucky number.

Waller's charming poem, "Kitty Nell," is familiar to everyone:

"Sweet Kate! who could view your bright eyes of blue,
Beaming hamidly through their dark lashes so mildly—
Your fair-turned arm, heaving breast, rounded form—
Nor feel his heart warm, and his pulses throb wildly?"

(Copyright.)

Miss Marshall will answer questions about your name if you will address her in care of The TRIBUNE, enclosing a self-addressed and stamped envelope for reply

OUR DAILY LAUGH

Caller—So the angels have brought you a new baby sister, Elsie (disgustedly)—To see the fuss nurse makes over her you'd think she came from Paris.

Mrs. Smith—Mr. Coutts, our new curate. Mr. Coutts is a Master of Languages, John. Mr. Smith—Master of Languages? Pleased to meet you—I play golf, too.

My Husband's Love

Adele Garrison's New Phase Of Revelations of a Wife

IS THERE SOMETHING JIM WISHES TO TELL MADGE ALONE?

It was my flashlight whose rays found Jim first, and though the light from Katie's played upon his bound figure but a few seconds later, I had time to clap my hand over her mouth and silence the terrified scream which tore from her throat at the sight of her husband.

"Keep quiet," I muttered sternly. "He isn't hurt, I'm sure, but you don't know who may be near us."

"I be so goot," she whispered humidly, "eef you shoost let me go by my man."

"Of course, silly," I whispered back. "Put out the flashlight, keep close to me and don't utter a sound."

"I not breathe, me," she promised earnestly, and in the darkness we groped our way toward Jim.

I fumbled first with the gag, and found that it had been so carelessly tied that its removal was an easy thing.

"Don't try to speak, Jim, for a little," I warned in a whisper. "Let the stiffness wear away from your mouth first. Katie, spread your coat over Jim's hands and hold your flashlight under it, so that I can see what I am doing."

She obeyed me scrupulously, and I set to work on the securely-knotted bonds. It was a tedious task, and Katie's sense of deference was not proof against the feminine instinct to say, "I told you so."

JIM IS ODDLY EXCITED.

"Maybe you wish now you had dot beeg knife you made me put down—no?—yes?" she whispered slyly.

Jim saved me the admission I would have felt bound to make. From his stiffened lips came the one word explosively:

"Pocket!"

I grasped his meaning at once, but it was several seconds afterward that I realized he had almost shouted the word, taking no precaution against being overheard.

"Look in his pockets, Katie," I said quickly. "I think he has a knife there."

"I know eet," she answered, handing me the flashlight and rummaging through the pockets of her spouse. "I beeg fool no tink of dot before. Here eet is."

She held up her hand triumphantly, and the next moment, with the aid of her strong teeth, had opened the blade. But she did not hand the knife to me.

"You better hold coat und flash light, let me cut," she said uneasily but authoritatively. "I more used to knife like dees."

"You are right, Katie," I assented readily. Within a few seconds she skillfully had cut the bonds confining Jim's wrists and ankles and with both of us helping him, he got up to his feet, staggered a bit and then spoke, slowly as is his wont, but with no marked effects of the treatment to which he had been subjected.

"I'm all right," he assured us, and I knew by his voice that he was speaking the truth.

But there was a suppressed excitement in his tone, foreign indeed to stolid Jim, and something awkward, indefinable in his manner as he moved forward with Katie's arm underneath his—she persisted in the delusion that he could not walk without her aid—gave me a sudden little intuition that his excitement concerned me in some manner, and that he was only waiting Katie's temporary absence to tell me about it.

"WHAT'S THAT?"

Katie had no intention of being absent for some time to come, however. Her anxiety for Jim's safety allayed, she was ready to indulge her cinema-fed soul with all the thrills to be gleamed from the situation.

"Jeem! Jeem!" she pleaded in a stage whisper. "Did dot bootlegger get avay?"

"He sure did," Jim replied in ordinary tones, "clean as a whistle."

"Hush-h!" Katie warned dramatically. "Maybe somebody hear."

"The whole world can hear now," Jim returned a bit despondently. "The fellow's gone, and the man——"

He stopped short, went back laboriously.

"The fellow's gone a long ways by now, and there's nobody else around to hear, so there is no use whispering."

"The trooper didn't pass your way then?" I asked.

Jim was unconscionably long in answering, I thought.

"Ye-es," he said at last, "but what's that?"

(Continued Tomorrow.)

Walter Camp may have made the All-American ottenest, but the Carlisle Indians still hold the distinction of being the only team with the right to the title.

"Baby Mine"

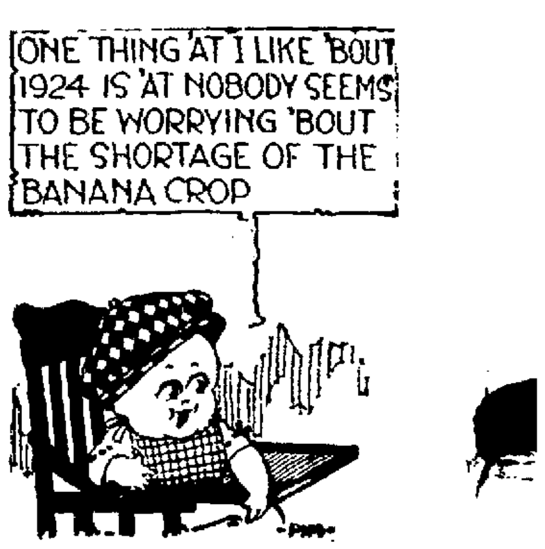
ONE THING AT I LIKE 'BOUT 1924 IS 'AT NOBODY SEEMS TO BE WORRYING 'BOUT THE SHORTAGE OF THE BANANA CROP

DAILY EDITION

The OAKLAND TRIBUNE'S AUNT ELSIE'S MAGAZINE

Trademark Registered

FOR ALL THE GIRLS & BOYS

DAILY EDITION

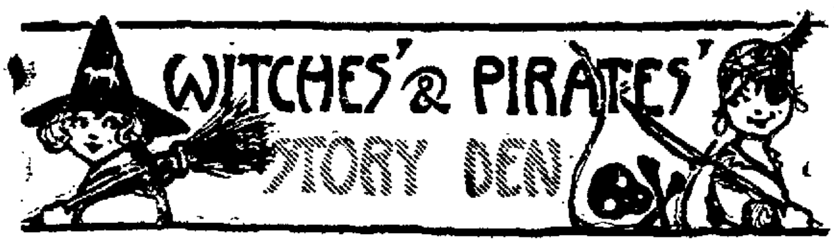

WITCHES' & PIRATES' STORY DEN

FERN M. TAPLIN.

(PRIZE WINNER.)

THE SNAKE WITH THE GLASS EYE.

One day there was a great commotion in the Palace of the King. His daughter, Dorothy, had disappeared, though how nobody could tell except one and that was a snake with a glass eye. The snake was brought to court and made to tell where Dorothy was. The snake said that he would tell where she was, provided he would give his kingdom to him.

The King knew that the snake was requiring too much of a sacrifice from him, but he only said, "For the sake of my daughter, I will do it."

"Come, that is sensible," said the snake. "Go down to the lake and you will see something shiny on the bottom of the lake. That is my eye which fish poked out about two years ago. In some way or other I could never get it out. That is how I came to have this glass eye. If you get it out for me I will give you your daughter."

The King with one of his faithful attendant set out on the journey to recover his daughter. When he got to the lake he saw nothing of the eye. He kept on looking for about an hour, when something strange happened. Out of the water jumped a strange creature which the King had never seen before. "My name," said the creature, "is Flyaway, and I know what you are hunting for." "What?" asked the King. "You are looking for my friend, the snake's eye. He sent me here to help you hunt for it, for he said that you could never find it without me," said Flyaway. "Wait here a minute, please." He dove down under the water, and finally came up bearing the eye in his mouth. The King was so overjoyed that he could hardly hold himself. He thanked the fish and was turning away to go home, when a surprise awaited him. There, instead of the fish, stood his own daughter. She told the King how the snake had changed her into a fish and bade her go away and that she woulld never be changed back into her real form until he should send her father for his eye.

The snake was so overjoyed to get his eye back that he gave the King the kingdom back. There the King and his daughter lived happily for the rest of their lives.

FERN M. TAPLIN.

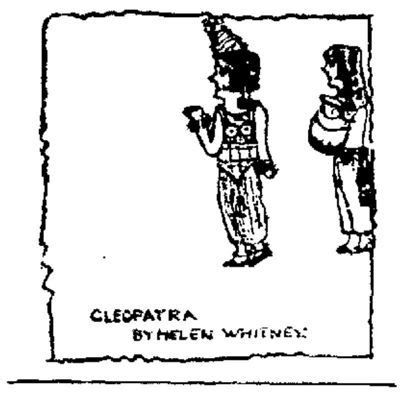

"SNOWBALL."

(PRIZE WINNER.

"THE VISION."

CHAPTER I.
Freddie's Childhood.

Little Freddie Barker's mother was a widow. She taught her little son to believe in God and to say his prayers. Mrs. Barker was poor, ill, and weak. Still she did not give up hope for her small son of two years.

They lived in North Dakota.

Mrs. Barker would watch with pride upon her small Freddie. Even though only two years of age, he showed his strong little body and physical condition.

She loved to hear him say his little prayer: "Dear Tod, peas hes ever body, and hep me to be tood."

As he grew older Mrs. Barker took more and more pride in him.

When Freddie was nine years of age, his mother suddenly took very ill. It was Christmas eve. She grew worse. Between gasping breaths she told him to go to the nearest neighbor, who was five miles away.

Freddie started bravely late in the afternoon. It looked like it was going to snow. But as he was very strong, if he hurried he would arrive before the storm broke.

CHAPTER II.
"The Vision."

He had covered not half when it began to snow. Lightly at first, then in a few minutes it was a raging blizzard.

Freddie kept on. The snow stung his face. His feet and hands began to grow numb and cold. He started to run, because he knew if he did not he would freeze.

Then it seemed as if the world was all a huge mass of hurling snow.

Suddenly he knew he was lost. Wandering aimlessly. Then he fell down. The world went black. Then—a light! Was that a light? Yes! Angels- beautiful angels—crowded around. There in a manger lay a beautiful baby—a holy light around his head. In a stable with a donkey and a cow. The three wise men—and the angels singing, "Peace on earth: good will to men. The babe smiled —yes, smiled— upon the world.

CHAPTER III.
The Neighbor's House.

Freddie came to himself with a start. Where was he? In this world so white. Then he remembered. He tried to go on, but fell back with a groan. His left ankle was half frozen. He found a stick and went on. Then he saw the light from the neighbor's window through the snow. He went nearer. The light shone from the window. He peeped into the room.

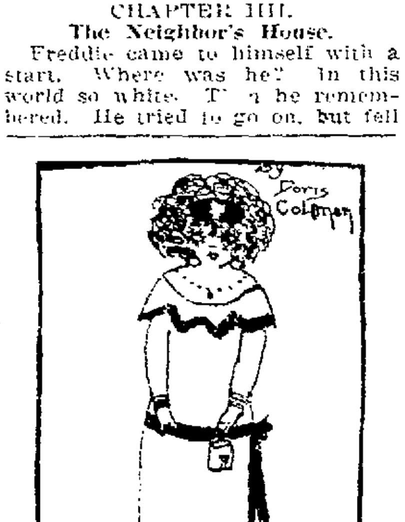

Freddie went to the door. He fell against it. Someone opened the door. Then he heard a voice say, "It is the Widow Barker's son. Something's the matter." He knew no more.

CHAPTER IV.
The Awakening.

When Freddie awoke he found himself in a warm bed, his mother bending over him, saying in a soft voice: "Freddie, my brave, brave boy." Freddie felt himself clasped in his mother's arms. He fell asleep, to dream of the wonderful vision.

"SNOWBALL."

TEASERS

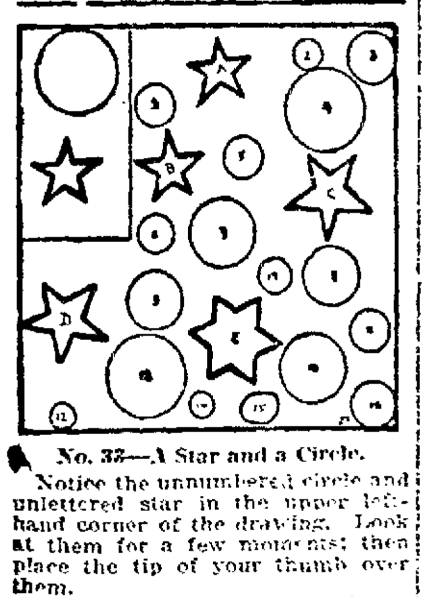

No. 33—A Star and a Circle.

Notice the unnumbered circle and unlettered star in the upper left-hand corner of the drawing. Look at them for a few moments; then place the tip of your thumb over them.

Now glance at the numbered circles and the lettered stars. See if you can pick out the circle or circles which are exactly the same size as the one in the upper corner, and do the same with the stars. Do not lift your thumb until you have made your calculations. Try this "teaser" on your friends. Show them the upper corner first; then cover it and let them keep out the right stars and circles. This "teaser" will be checked tomorrow.

Yesterday's Teaser.

The following numbers should be crossed out: 11, 21, 37, 41, 43, 56, 60, 62, 78, 85, 90, 92, 97, 104, 111, 113, 115, 125.

To score. Count one point for every correct number given above) that you crossed out; if you crossed out any other numbers, subtract one point from your score for each offense. A total score of 18 is exceptional; 16 is very good; 14 good; 12 average; 10 fair; less than 8 poor.

(Copyright, 1924)

C. A. WOODARD

Prize Winner

THE PICTURE

There's nothing behind it but the wall:
And in front there's nothing at all;
It hangs up there upon the wall;
To get at you would likely fall;
To do the picture you need oil, clay and a scrape;
The first thing you know its a landscape;
Now that I told you all I know,
You can go to bed and let the wind blow.

My BED.

The little bed in which I lay
Is made entirely of nice yellow hay,
It's right by the window where I can look out,
And watch the people walking about.
I see the steeples and rooftops in the distance,
Take the Catholic church for instance.
I see this entirely from my bed,
So that is all that is to be said.

A DESCRIPTION.

The cold gray fog bound morn was coming on.
No noise could be heard.
The fog was raising but still it was cold.
In the distance could be made out the village with all its steeples.
Piercing the sky with its highness,
The people were just taking off the shutters on the doors of stores,
It was a cold gray weird fog-bound morning in December.

C. A. WOODARD.

GAN LEE.

Richard Seige lived in England. This was in the time of William the Conqueror.

One day as Richard was taking a walk he saw a dreadful sight, for six robbers were going to kill a man. Richard layed at them with his great battle ax. The robbers fled, for they knew him to be a great fighter.

The man whom Richard had rescued nearly fainted. The man said his name was Louis Lain.

Two years passed. Richard and Louis became faithful friends.

One day Richard said to Louis: "Say, Louis, let's go hunting." Louis said, "Sure." They soon were in the forest. They passed a cave. They went in and saw the bones of a dragon. They went in a door and saw a two big boxes. These they took home on their horses. When they got home they had a bad time opening the boxes but they got the boxes open. The boxes had jewels of a queen. They became rich as kings.

GAN LEE.

SILVIO BOTTINI.
([illegible] Years.)

A POOR BOY.

Once there was a poor boy and his name was Tom. Tom was 14 years old. His father was dead, but his mother was living. One morning they had nothing to eat. They had no money to buy any food, so they did not know what to do. Tom said, "Mother, can I go down town?" Tom's mother said, "Why do you want to go down town?" "Well," said Tom, "I saw a sign on a post the other day and it said that a girl, 14 years old, was missing and the one who could find her would get a good reward from a rich man." So then Tom's mother thought it over and then she said, "Well, you must get a pistol and a package of bullets because you might get caught yourself." So then Tom got his pistol and bullets and all the things he needed.

So the next morning he started on his way. He headed for the mountains. Soon as he reached them he took a rest. He then ate a little food. Then he started on his way again. He walked about ten feet when he heard a whispering voice saying, "Here, grab her!" Tom went to see what it was, but he didn't see anything. He pulled up a stump and saw a big hole big enough for him to go through. So he went down the hole and he saw a big hall leading him about fifty feet long. He saw a door which said "Danger!" He then opened it and saw two angry lions, so then he shut the door again and went to the next, which said "Private!" So he went in and saw a bag of money. On the bag was writing, which said "First National Bank." So he picked it up and brought it with him. He went to the other door. It said "Keep out!" He went in and saw the girl. So he told the girl that he was looking for her. He brought her home and her parents were glad to see her. So the rich man gave Tom [illegible] reward and Tom thanked him. Tom went home to his mother and they lived happily ever after.

SILVIO BOTTINI.

GERTRUDE NEUMAN.
([illegible] Years.)

MY GHOST HAUNT.

Three years ago from last Hallowe'en I came to the Ghost Haunt and this is how it happened: Hallowe'en eve, 1910 A. D., I cut across a large back lot that had many sassafras trees on it when I came upon a straight path through the sassafras trees. The moon was directly behind me, so I started to run. I tripped and fell in a big hole that was covered with leaves and twigs. I fell fast and slow. First I fell very fast, then very slow. When I fell slow I saw counters with candy, ice cream, cakes, pop, pink lemonade and peanuts. Since nobody was there, I helped myself. At last I came to a shelf that had a trunk on it. I went a little farther and reached the bottom. There was a still larger trunk there. I climbed up to the first trunk. I opened it and saw a George Washington suit in it. I put it on and then climbed down to the other trunk. I opened it and saw some steps. I climbed in and went down the steps till I came to a long hall. It had a lot of doors in it and on a shelf were a big bunch of keys and not one [illegible] a door. I looked up wondering what to do and there I saw a door in the ceiling. I jumped up and got a hold of the door knob. Seeing I could not open it by hanging on the door knob, I dropped. Next I stretched two of the keys and used them for stilts. Well, after I got through the door I found myself in another hall. I ran down it till I came to a door. I took the next littlest key from the bunch and opened the door. A ghost confronted me and took all but the two littlest keys from me. Then the ghost asked me, "Where are the two biggest keys?" "In the corner of the bigger hall; I used 'em for stilts," I said, with my knees knocking. "Ho, Ho!" said a voice in my ear. I turned and there was Captain Kidd in full pirate regalia. "Ho, Ho! come and see my friends." Captain Kidd led me into another room and there I met George and Martha Washington, the greatest of all Dutch governors in the Dutch colonies, John Silver and his shipmates and oh! a couple hundred of other people, many of them I read about. Lorna Doone and I became great friends and we had an uproarious time. Midnight came and we all trooped out to have our fun with the earth people. Some had flying horses; others had brooms and the pirates rode in boats. I rode on a flying horse. I had some wax in my pockets and I waxed all the skylights. We did a whole lot of mischief, but did not damage anything, though we caused a rich man to break a thousand dollar vase by putting it on a chair and put it in his way and the man knocked over the chair and broke the vase. In the midst of our fun the cock crowed and I found myself in bed.

I go to the Ghost's Haunt every year on Hallowe'en night and New Year's Day. I have the two smaller keys for the doors so I can go without any trouble. If I try and find it any other day except the two I mentioned the hole is covered up.

GERTRUDE NEUMAN.

GIZELLA LINGYEL.
(10 Years.)

A BAD BOY'S HISTORY LESSON.

Chapter 1.
COLUMBUS.

Elbert, tell the life of Columbus.

Columbus discovered Genoa, Italy, at the age of 65. He set sail to discover Genoa in 1433. But as he reached Pole the Egyptians were building Sicily on the Dardanelles.

Oh, yes, I forgot some of it.

Columbus was born in Oakland, Calif. He was the first man to sail on Lake Erie in Africa.

But Columbus was not the kind of man that liked to use his own money—he liked to use others. Even though he had the most money of the time he asked John D. Rockefeller for some dough. Columbus proved to the world that the world was flat. He also proved that there were great sea monsters.

Part 2.
TEACHER.

Why, Elbert, how many times have I not told you that Columbus discovered America and he was born in Italy? But that will be just about all for today, but if you forget again [illegible] be pleased with you [illegible] history.

BABE LENGYEL.

MARY LANCIONI.

HARD LUCK COOKING.

[illegible] if I could help [illegible] "Yes," Mother [illegible] She was afraid [illegible] the cake burn. I [illegible] big enough to [illegible] She was going [illegible] cakes. I [illegible] make the [illegible] on the floor. What do you think I [illegible]? Mother was on the stairs. I went [illegible] She said, [illegible] But [illegible]

MARY LANCIONI.

MARY FALLEHY.
(11 Years.)

THE VIOLET.

I.

Little violet, sweet and fair,
In the meadow growing;
What a pretty little face
You will soon be showing.

II.

Underneath the leaves and moss
Springtime comes to greet you;
Golden sunlight seeks you out
Coming down to meet you.

MARY FALLEHY.

Aunt Elsie
(Trademark Registered.)

ABE MARTIN ---On Thirty Years Ago

WHEN HOME WUZ A REAL ESTABLISHMENT

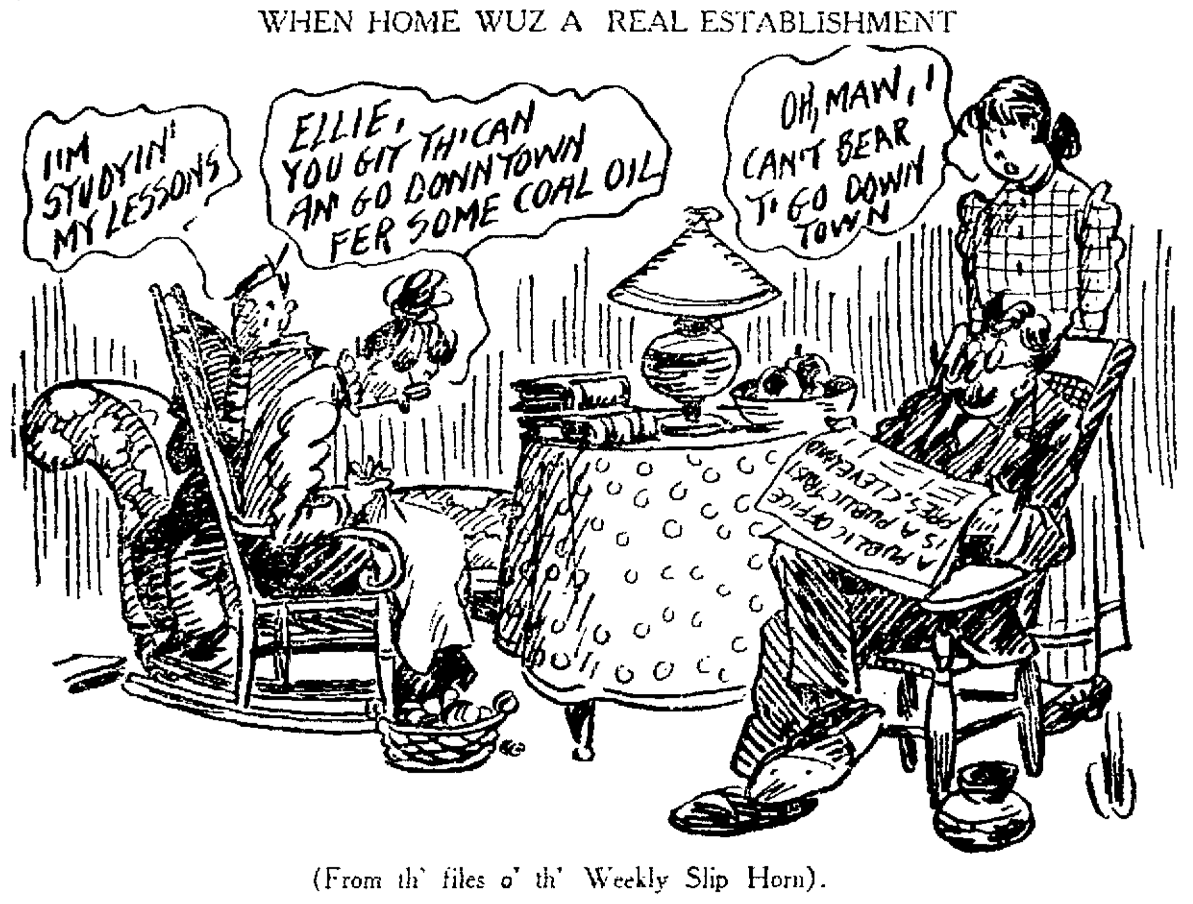
I'M STUDYIN' MY LESSONS
ELLIE, YOU GIT TH' CAN AN' GO DOWNTOWN FER SOME COAL OIL
OH, MAW, I CAN'T BEAR T' GO DOWN TOWN
A PUBLIC OFFICE IS A PUBLIC TRUST PRES. CLEVELAND

(From th' files o' th' Weekly Slip Horn).

Th' liberty pole on th' public square succumbed t' last evenin's gale, but fortunately it fell between eight an' nine when ever'buddy wuz at home an' off th' streets.

A handsome new stone hitchin' post now sets off th' residence o' Mr. and Mrs. Tipton Bud.

Don't fergit th' excursion t' Dayton t' see th' balloon ascension! Dollar th' round trip.

Many took advantage o' th' beautiful weather yisterday an' walked out t' view th' scene o' Tuesday's runaway accident.

Th' town council has approved th' plans an' specifications fer a new Berea flaggin' sidewalk in front o' th' courthouse.

A pair o' suspenders with ever' suit at Honest John's. Adv.

Mrs. Tilford Moot's brother wuz in th' darin' Santy Fe train robbery which shocked th' country last month.

Farmer Jake Bentley wuz skinned out o' $80 by a hulless oats shark a few days ago.

A lap robe thief reaped a rich harvest durin' th' lecture at th' Baptist church last night.

A horse an' buggy has been standin' unclaimed in front o' th' hardware store since late Wednesday.

Miss Myrtle Moots, 18, took th' train t'day, t' visit her aunt, makin' th' journey entirely alone.

Big-hearted Ike Lark, o' th' Mecca saloon, has headed th' list with $12 fer a new schoolhouse bell.

Th' fine, modern an' attractive $700 cottage o' Mr. and Mrs. Ike Soles is nearin' completion.

Benton Longbrake wuz a pleasant visitor at this office, t'day, havin' called t' see what day it wuz, sayin', "I shaved in th' middle o' th' week an' it sort o' threw me off."

Landlord Gabe Craw has been importuned t' come out fer Gov'nor, but he says he'd as soon think o' flyin'.

Second big consignment o' flannel petticoats at th' Emporium. Adv.

A hangin' lamp fell an' burned th' home o' Art Hanger this week. "We're mighty glad it fell on prayer meetin' night, or we'd all been at home an' got burned," says Mrs. Hanger.

Let us paint your buggy durin' th' dull winter season. Eclipse Carriage Company. Adv.

(Copyright National Newspaper Service.)

Our CHEERY CHUM

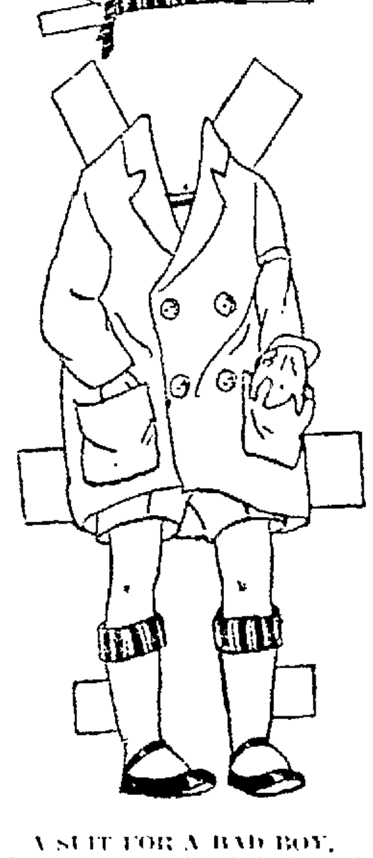

A SUIT FOR A BAD BOY.

Betty [illegible] decided that she wouldn't even notice that the boy and girl across the aisle of the train were nice to her, so she and Billy later went over and tried again to get acquainted.

"Where're you going?" demanded the boy, whose name was Bruce.

"Home," answered Billy. "We've been to the carnival."

"We've been to Palm Beach in Florida," said the little girl Beatrice with a toss of her head. "I guess everybody's glad we're going [illegible] We're [illegible] People call us the [illegible] twins!"

"I guess we should [illegible]" suggested the boy pointing his finger to Betty and Billy.

"What [illegible]?" inquired the [illegible]

"Well [illegible]," grinned the twins [illegible]

* * *

When the train stops, Bruce gets out and runs up and down the station platform in his red coat and blue tam. Sometimes he almost forgets to get back on, and worries his nurse almost to death.

(Copyright, 1924.)

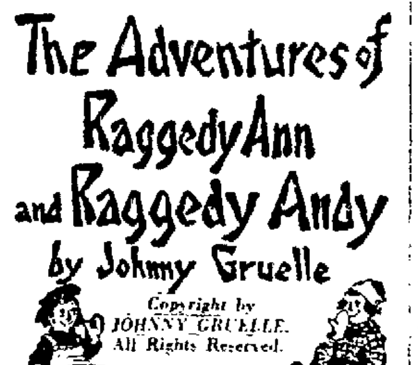

The Adventures of Raggedy Ann and Raggedy Andy

by Johnny Gruelle

Copyright by JOHNNY GRUELLE. All Rights Reserved.

The mean old magician thought he could fool Raggedy Ann when he promised to change Harry Hoolygooly and the fat policeman back into their own forms. But when he had the Magical Burning Stick in his hands he laughed at Raggedy Ann and walked out of the Hoolygooly's house.

But before he left he picked up a cream puff in which Raggedy Ann had stuffed a piece of the Magician's pancake which had changed Harry Hoolygooly and the policeman into pigs.

So as soon as the mean Magician took two bites of the cream puff, he himself changed into a little fat, squealy pig, and dropping the magical Burning Stick, away he scampered through the woods to his own house.

"There!" said Raggedy Ann as she picked up the Magical Stick and returned it to its place in the Hoolygooly's kitchen. "I gave him some of his own medicine and I'll bet he is sorry that he ever made the magical pan cakes!"

"I wish we could discover a way to change Harry Hoolygooly back into his own shape!" Mrs. Hoolygooly said. "I do not care to have pigs in my parlor even if they are my own. And then, too, I do not believe Harry and the policeman enjoy being pigs."

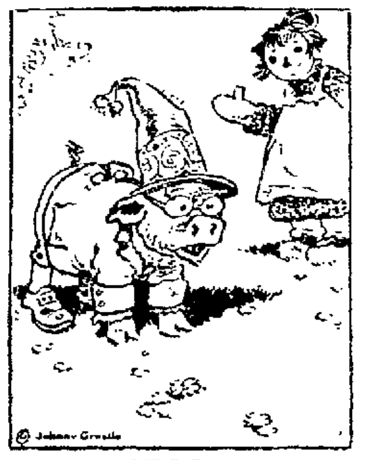

THE MEAN MAGICIAN CHANGED INTO A LITTLE FAT SQUEALY PIG.

"I do not believe they do!" Raggedy Ann said. "Maybe if we follow the Magician home, he being a pig now will not be able to open his own door. "Then we can go inside and hunt through his magical books and find out how to change Harry Hoolygooly and the policeman back into their own shapes again!"

"That is a good idea, Raggedy Ann!" Mrs. Hoolygooly said. "Shall we take the two little pigs with us?"

"Do you want to go with us or do you wish to stay here?" Raggedy Ann asked the two little pigs.

Both little pigs nodded their heads and squealed so loud Mrs. Hoolygooly held her hands over her ears. "They wish to go!" Raggedy Ann laughed as she walked out of the door.

It did not take them very long to reach the home of the mean little old Magician, and when they got there, they found the little Magician pig sitting on the front porch squealing ever and ever so loud.

When Raggedy Ann walked up on the porch, the mean little old Magician pig ran at Raggedy Ann and would have bitten her if the brave fat policeman had not held the magician pig by the ear.

So Raggedy Ann went inside and there she found Raggedy Andy hanging by his waist on a pot hook in the chimney.

It only took Raggedy Ann a moment to unfasten Raggedy Andy and lift him down, then she told him all that had happened and he told her all that had happened.

Together they looked through the Magician's book of Magic and soon found the name of the Magic medicine to change the pigs back into their own forms. And the Raggedys, being very kind-hearted, also changed the Magician [illegible]

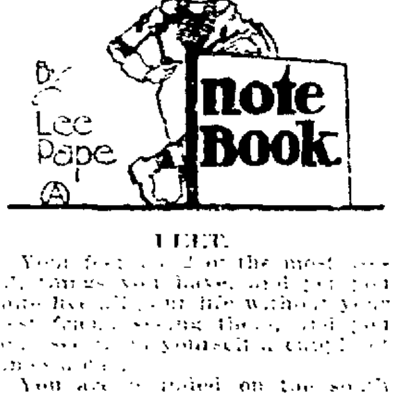

Little Benny's note Book

By Lee Pape

FEET.

Your feet are 2 of the most [illegible] things you have, and you [illegible] live all your life without your [illegible] seeing them, and you [illegible] yourself a couple of [illegible]

You are [illegible] on the [illegible] your feet [illegible] the [illegible]

Some feet are more beautiful than others but generally if a person has [illegible] for the other [illegible] if they [illegible] that none [illegible]

Nothing makes feet look more beautiful than patent leather shoes, and yet if anybodys feet was that shiny naturally, they would be unsattisfied.

Wen you are a baby everybody makes a big fuss about your feet and wants to look at them and kiss them all the time and says Aint they wonderfill, but wen you grow up nobody even asks if they can see them eny more and if they did you probably wouldent leeve them.

The main thing we can do with our toes is wiggle them, being more of a ornamental than a usefill act.

Your feet are generally the ferst things out of bed in the morning and the last things in at nite.

Uncle Wiggily Stories

by HOWARD R. GARIS

UNCLE WIGGILY AND THE RED FLOWER.

Nurse Jane Fuzzy Wuzzy, the muskrat lady housekeeper for Uncle Wiggily, sat in the parlor, where the piano had been moved from one side of the room to the other.

"Just one thing more and this room would be beautiful," said Nurse Jane, as she flipped her tail on the seat of a chair to take off some of the dust.

"I hope you don't mean to have the piano moved back again to where it was at first," murmured Mr. Longears. For it was hard work to move the piano. And when he was doing it the day before a Bear shuffled in and—oh, but I told you that story last night, you may remember.

"No, I don't mean to change the piano," spoke Nurse Jane. "But if I had some sort of a flower in here—some sort of a growing plant, like a white geranium, it would be beautiful."

"Wouldn't you like a red flower instead of white?" asked Uncle Wiggily.

"Oh, no!" exclaimed Miss Fuzzy Wuzzy. "Red is so common! A white flower is much more poetical and stylish. I couldn't stand red—it would get on my nerves," and Nurse Jane gave a little shiver and shudder.

"All right then!" laughed the bunny gentleman, "a white flower you shall have. For myself — I would much prefer red, but this is for you. I can see some red blossoms in the summer time."

"Where are you going?" asked the muskrat lady, as she saw Uncle Wiggily putting on his coat and hat, and twinkling his pink nose.

"I am going out to get you a white flower," he answered.

"But where?" Miss Fuzzy Wuzzy wished to know. "This is winter—there is ice and snow in the woods and fields. You can't find a flower growing out of doors now."

"No," Uncle Wiggily agreed, "but I think I can get one at the drug store. They sell everything there."

And away he hopped with his pink, twinkling nose, before Nurse Jane could stop him. Perhaps that is why Uncle Wiggily liked red flowers—because his nose was pink.

"Oh, what a funny rabbit he is!" laughed the muskrat lady, "to think he can find a flower in the drug store!"

Well, Uncle Wiggily didn't exactly find a flower in the drug store, but Dr. Possum, who kept it, said:

"Mrs. Twistytail, the lady pig, grows flowers and plants in her pen house all winter. I'm sure she would give you a white blossom for Nurse Jane."

And Mrs. Twistytail did. Uncle Wiggily carried home the lovely white flower.

"Oh, it is beautiful—thank you!" murmured Miss Fuzzy Wuzzy, as she set it in the parlor.

"It would be much prettier if it were red!" declared Uncle Wiggily.

"Nonsense!" laughed Nurse Jane. But all the while, Uncle Wiggily wished he had a red flower instead of a white one.

A few days after this Uncle Butter, the goat gentleman, came to call on Uncle Wiggily to see about going skating. Nurse Jane was out, so the two animal friends sat in the parlor.

"This is a beautiful room," bleated Uncle Butter, "with a piano, a white flower and everything."

"It would be much prettier if the flower were red," spoke Uncle Wiggily. "And say, Uncle Butter," he went on, "do you know what I am going to do?"

"No. What?" asked the goat.

"I am going to turn that white flower red," said the bunny.

"How?" asked the goat.

"By sprinkling red pepper on it," answered Uncle Wiggily. "A dash of red pepper will turn the white flower red. Then I can enjoy looking at it. Before Nurse Jane comes back I'll dust off the red pepper and the flower will be white again, and not hurt in the least."

"You want to be careful, though," warned Uncle Butter.

"Of what, why and when do I want to be careful?" asked the bunny.

"Of red pepper—it may get up your nose and make you sneeze," bleated Uncle Butter.

"I'll be careful of you and myself," said Uncle Wiggily. So he sprinkled a lot of red pepper on the white flower, turning the blossom red. "There, I like that much better!" cried the bunny.

"And I would like you ears much better if I could nibble them!" suddenly cried a harsh voice, and into the room popped the Wolf. Then, seeing the red flower, the Wolf growled: "First, I will smell this red blossom, for I am fond of posies, and then I'll nibble your ears!"

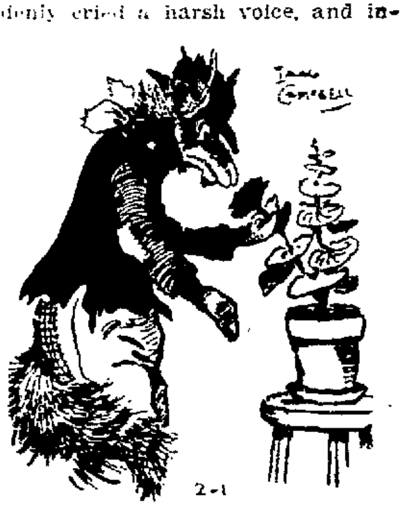

The Wolf took a long smell.

The Wolf took a long smell of the red flower. Up his nose went the red pepper. Then he howled;

"A ker choo! Ker chow! Ker chink! Oh, goozie!" And he sneezed himself into a back somersault out of the window.

"Ha! Ha!" laughed the bunny. "It's a good thing I made the white flower red with the sneezy pepper." Then Uncle Wiggily looked at the red flower as much as he liked. And before Nurse Jane came home he took off the red pepper in the vacuum sweeper, so it wasn't blown about the room. And neither the bunny nor the goat sneezed. And how Miss Fuzzy Wuzzy laughed when she heard about the bunny making a red flower with the hot pepper.

But if the safety pin doesn't try to jump over the toy balloon and burst a hole in it, I'll tell you next about Uncle Wiggily and the rug.

(Copyright, 1924.)

HAROLD BURKE.

THE MAGIC LAMP.

Once upon a time there was a boy named Jack. Jack was a poor boy. His parents were poor. Jack was always looking for adventures so one day he was walking in the forest when he saw a cave. So he went in the cave and saw a lamp. He said to himself that he could take the lamp to a second-hand store and get some money for it. So he took the lamp home and in the night a little man came in Jack's dream and told him to meet him out in the cave and he would tell him a secret.

So the next day Jack went in the cave and saw the little man that he saw in his dream. The man told Jack that the lamp was magic and he could wish for anything he wanted. So Jack thanked the man and went home. There was nothing in the house to eat, so Jack wished for something to eat. He got his wish. Pretty soon he wished for a palace. He got his wish and they lived happily ever after.

HAROLD BURKE.

CLARICE PATTERNS

(No. 1678)

Cunning Bloomer Frock.

Made with long or short raglan sleeves is this cunning hang-from-the-shoulder frock for little girls of 2, 4, 6, 8 and 10 years. It would be pretty made of cotton crepe, challis or dimity. For the 8-year size the dress and bloomers require $3\frac{1}{2}$ yards of material 36 inches wide. Price 15c, stamps or coin.

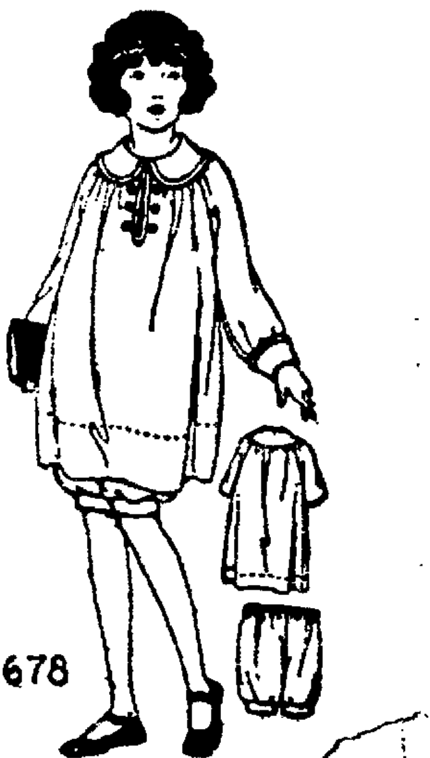

How to Obtain Clarice Patterns.

Write your name and address plainly, including city, giving the number and size of such patterns as you want. Enclose 15 cents in stamps or coin (wrap coin carefully) for each pattern, and address your envelope to Clarice Pattern Bureau, Oakland TRIBUNE, Oakland, Calif. As these are created specially from Chicago, a few days should be allowed for delivery.

CUT OUT ALONG THESE LINES

CLARICE PATTERN BUREAU
OAKLAND TRIBUNE, Oakland, Calif.

Enclosed find $........ for which please send patterns as listed

Name ....
Street ....
City ....
State ....

Pattern Number	Size Wanted
....	....
....	....
....	....

(Print or Write Plainly)

CUT OUT ALONG THESE LINES

SOMEBODY'S STENOG — By Hayward

(Copyright 1923 by Public Ledger Service)

A Course in Map Making.

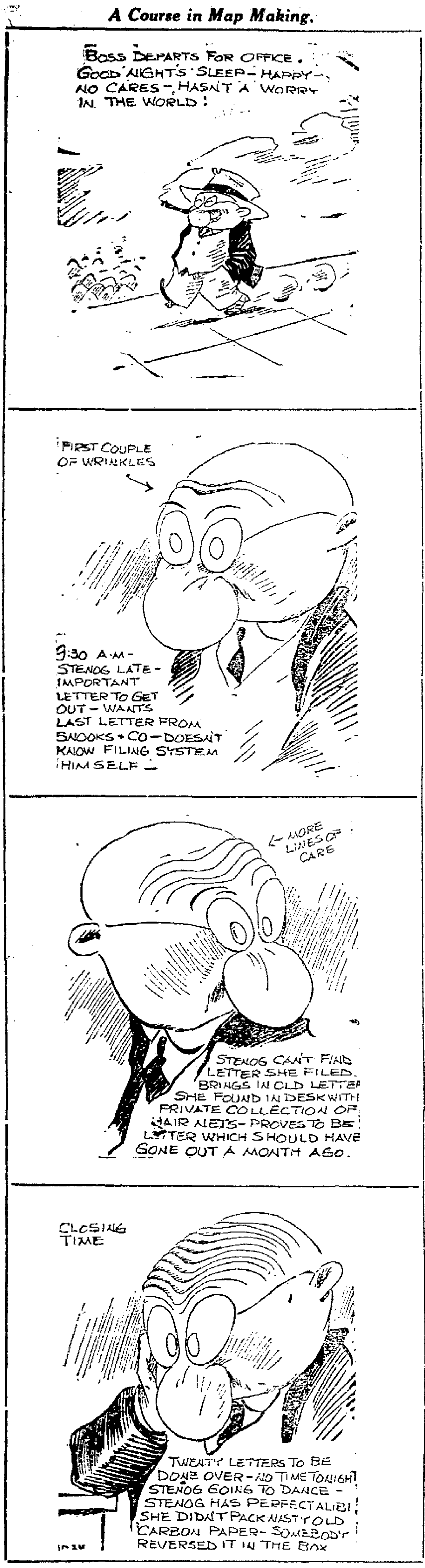
BOSS DEPARTS FOR OFFICE. GOOD NIGHT'S SLEEP — HAPPY — NO CARES — HASN'T A WORRY IN THE WORLD!
FIRST COUPLE OF WRINKLES
9:30 A.M. — STENOG LATE — IMPORTANT LETTER TO GET OUT — WANTS LAST LETTER FROM SNOOKS + CO — DOESN'T KNOW FILING SYSTEM HIMSELF —
← MORE LINES OF CARE
STENOG CAN'T FIND LETTER SHE FILED. BRINGS IN OLD LETTER SHE FOUND IN DESK WITH PRIVATE COLLECTION OF HAIR NETS — PROVES TO BE LETTER WHICH SHOULD HAVE GONE OUT A MONTH AGO.
CLOSING TIME
TWENTY LETTERS TO BE DONE OVER — NO TIME TONIGHT STENOG GOING TO DANCE — STENOG HAS PERFECT ALIBI! SHE DIDN'T PACK NASTY OLD CARBON PAPER — SOMEBODY REVERSED IT IN THE BOX

UNCLE WIGGILY'S TRICKS

Not Saturday Night, Either.

By Lang Campbell
Howard R. Garis

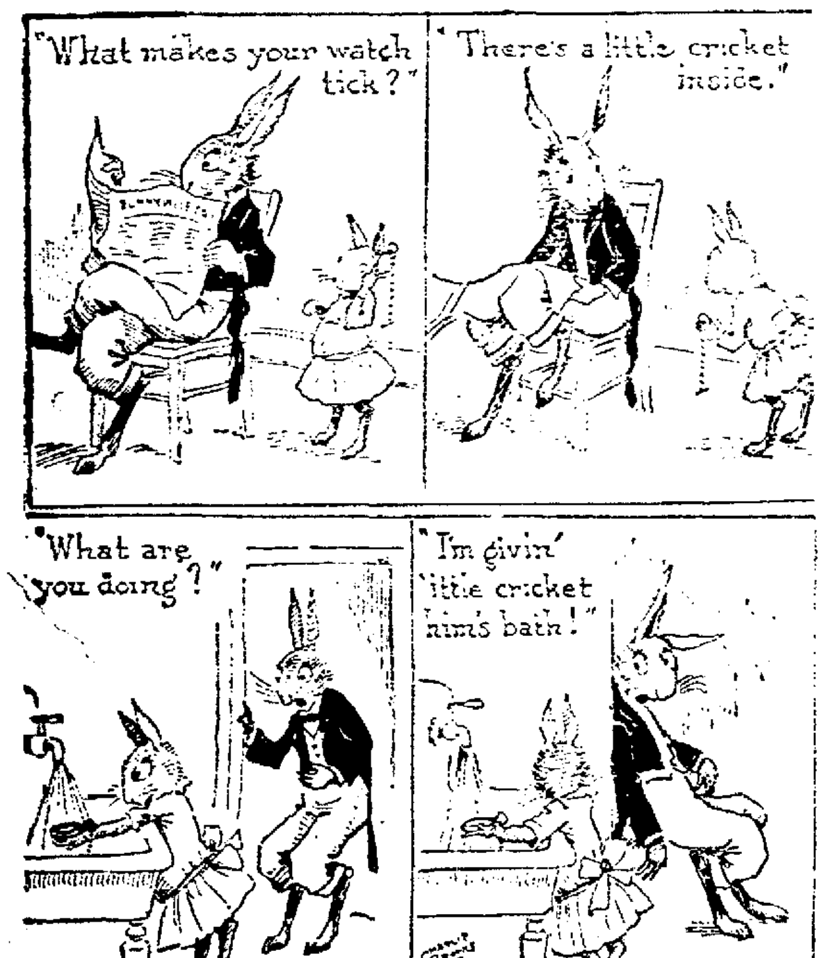
"What makes your watch tick?"
"There's a little cricket inside."
"What are you doing?"
"I'm givin' 'ittle cricket him's bath!"
McNaught Syndicate Inc., N. Y.
2-1

MINUTE MOVIES

(Copyright, 1923, by George Mathew Adams Syndicate)

—By WHEELAN

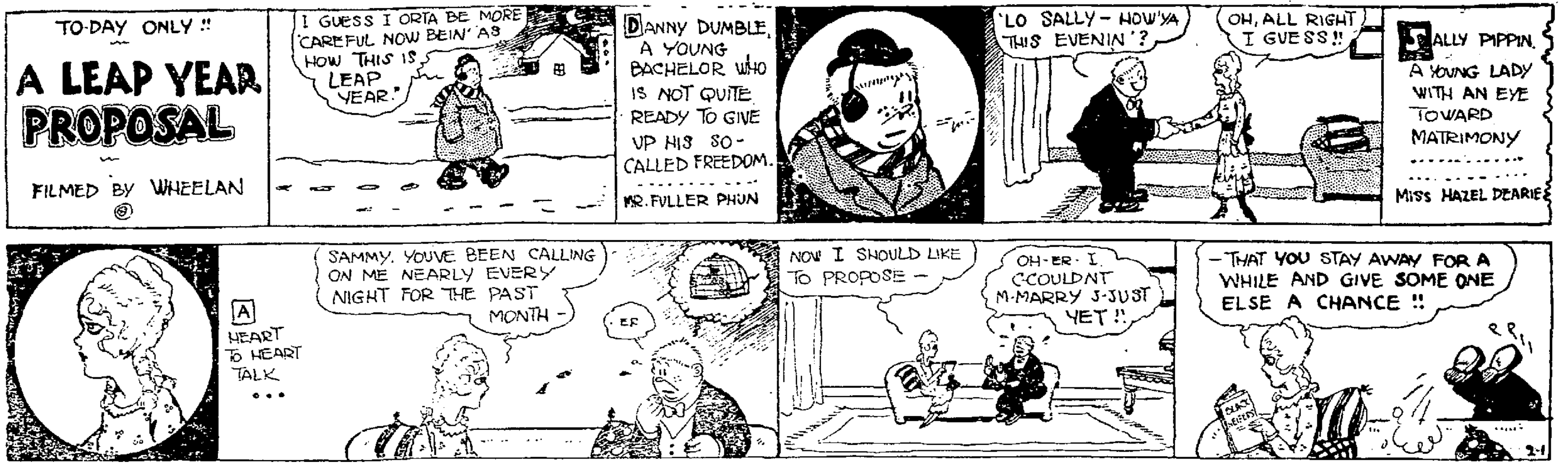
TO-DAY ONLY!!
A LEAP YEAR PROPOSAL
FILMED BY WHEELAN ©
I GUESS I ORTA BE MORE CAREFUL NOW BEIN' AS HOW THIS IS LEAP YEAR.
DANNY DUMBLE, A YOUNG BACHELOR WHO IS NOT QUITE READY TO GIVE UP HIS SO-CALLED FREEDOM.
MR. FULLER PHUN
'LO SALLY — HOW'YA THIS EVENIN'?
OH, ALL RIGHT I GUESS!!
SALLY PIPPIN, A YOUNG LADY WITH AN EYE TOWARD MATRIMONY
MISS HAZEL DEARIE
A HEART TO HEART TALK ...
SAMMY, YOU'VE BEEN CALLING ON ME NEARLY EVERY NIGHT FOR THE PAST MONTH —
ER
NOW I SHOULD LIKE TO PROPOSE —
OH-ER-I C-COULDN'T M-MARRY J-JUST YET!!
— THAT YOU STAY AWAY FOR A WHILE AND GIVE SOME ONE ELSE A CHANCE!!
BLACK NEEDLES
2-1

THEM DAYS IS GONE FOREVER

(Copyright 1923 by United Feature Service)

—By AL POSEN

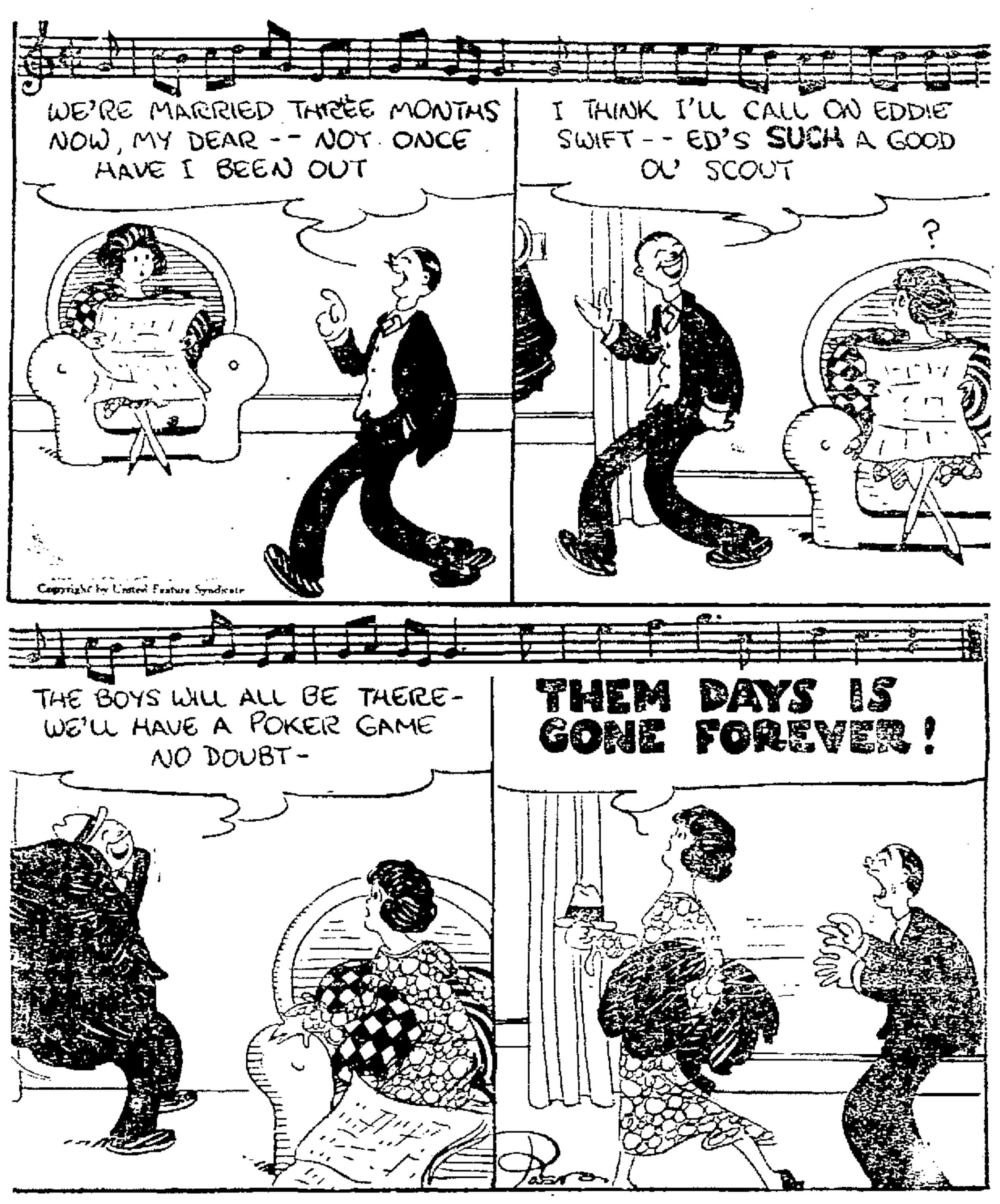
WE'RE MARRIED THREE MONTHS NOW, MY DEAR -- NOT ONCE HAVE I BEEN OUT
I THINK I'LL CALL ON EDDIE SWIFT -- ED'S SUCH A GOOD OL' SCOUT
?
Copyright by United Feature Syndicate
THE BOYS WILL ALL BE THERE — WE'LL HAVE A POKER GAME NO DOUBT —
THEM DAYS IS GONE FOREVER!
POSEN

LIFE

The Powerful Katrinka.

—By FOX

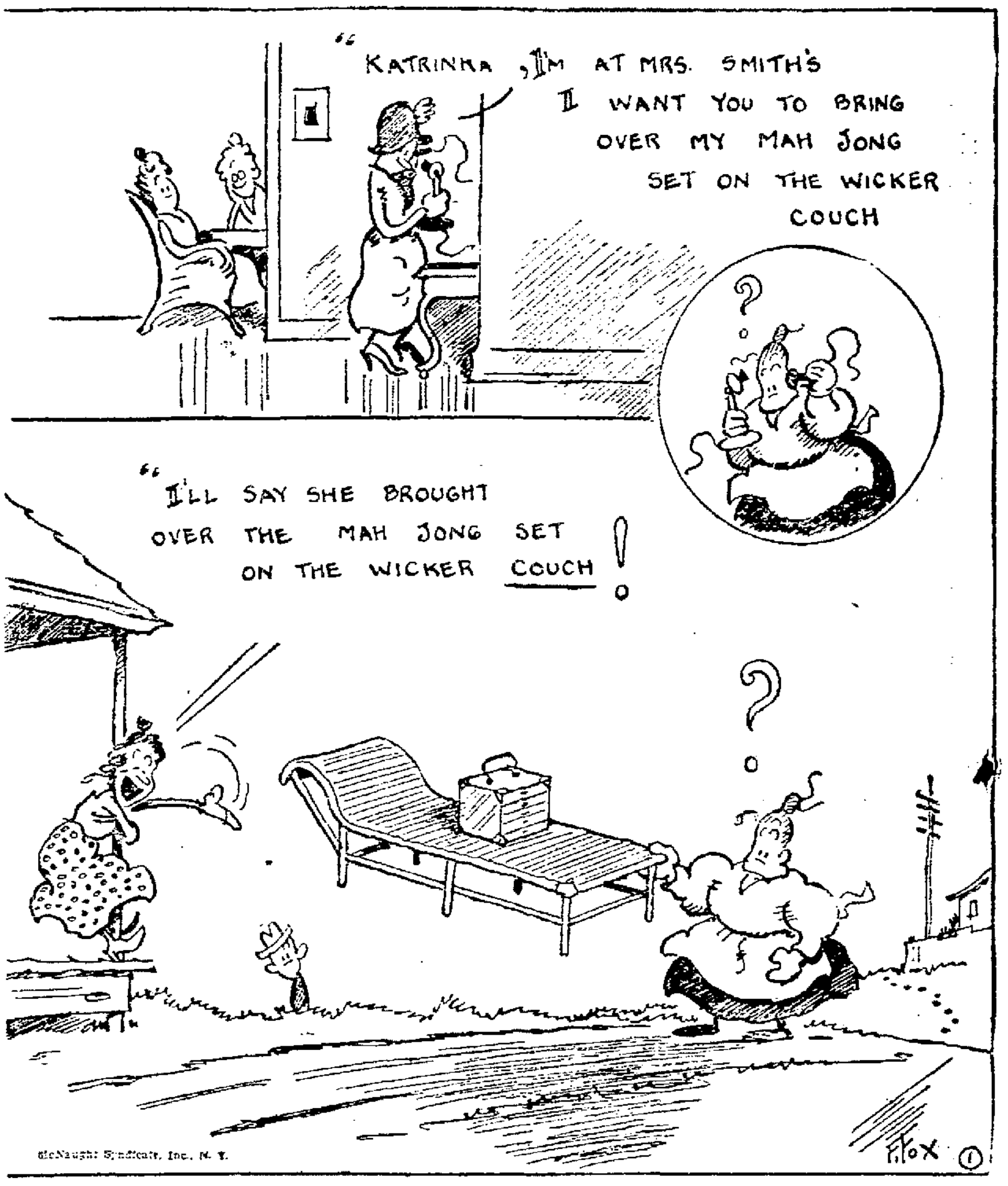
"KATRINKA, I'M AT MRS. SMITH'S I WANT YOU TO BRING OVER MY MAH JONG SET ON THE WICKER COUCH
?
"I'LL SAY SHE BROUGHT OVER THE MAH JONG SET ON THE WICKER COUCH!
?
McNaught Syndicate, Inc., N. Y.
F. FOX ①

SNOODLES

Ringling Bro'., Please Notice!

By CY HUNGERFORD

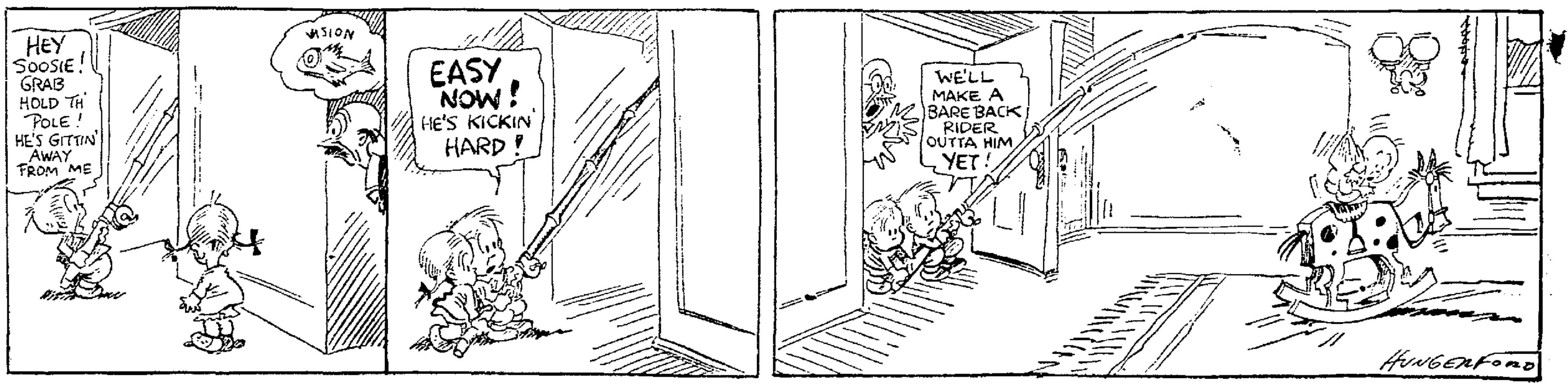
HEY SOOSIE! GRAB HOLD TH' POLE! HE'S GITTIN' AWAY FROM ME
VISION
EASY NOW! HE'S KICKIN' HARD!
WE'LL MAKE A BARE BACK RIDER OUTTA HIM YET!
HUNGERFORD

Filling the Evening Tub.

—By Gluyas Williams

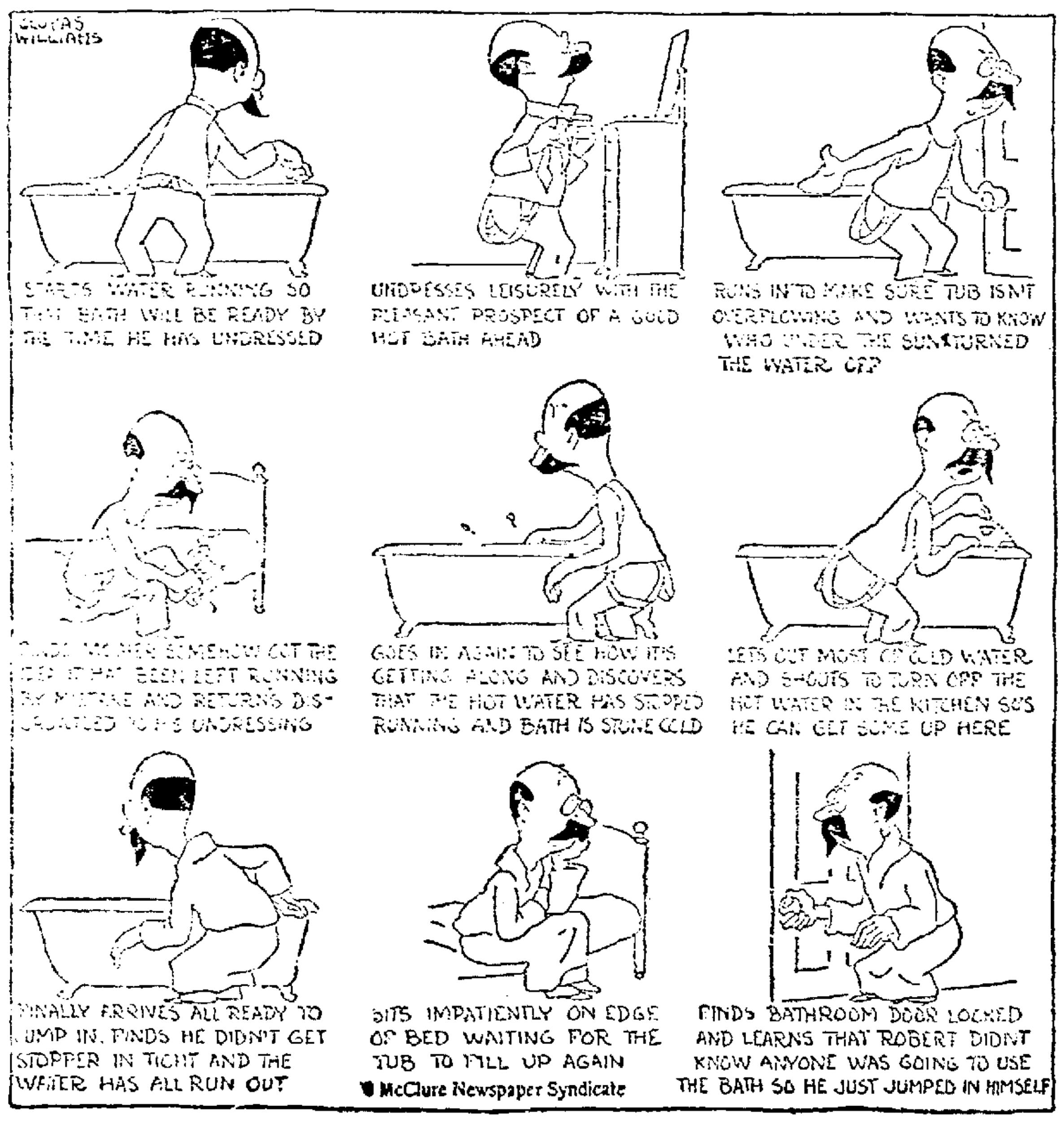
GLUYAS WILLIAMS
STARTS WATER RUNNING SO THAT BATH WILL BE READY BY THE TIME HE HAS UNDRESSED
UNDRESSES LEISURELY WITH THE PLEASANT PROSPECT OF A GOOD HOT BATH AHEAD
RUNS IN TO MAKE SURE TUB ISN'T OVERFLOWING AND WANTS TO KNOW WHO UNDER THE SUN TURNED THE WATER OFF
FINDS MOTHER SOMEHOW GOT THE IDEA IT HAD BEEN LEFT RUNNING BY MISTAKE AND RETURNS DIS-GRUNTLED TO HIS UNDRESSING
GOES IN AGAIN TO SEE HOW IT'S GETTING ALONG AND DISCOVERS THAT THE HOT WATER HAS STOPPED RUNNING AND BATH IS STONE COLD
LETS OUT MOST OF COLD WATER AND SHOUTS TO TURN OFF THE HOT WATER IN THE KITCHEN SO'S HE CAN GET SOME UP HERE
FINALLY ARRIVES ALL READY TO JUMP IN. FINDS HE DIDN'T GET STOPPER IN TIGHT AND THE WATER HAS ALL RUN OUT
SITS IMPATIENTLY ON EDGE OF BED WAITING FOR THE TUB TO FILL UP AGAIN
FINDS BATHROOM DOOR LOCKED AND LEARNS THAT ROBERT DIDN'T KNOW ANYONE WAS GOING TO USE THE BATH SO HE JUST JUMPED IN HIMSELF
McClure Newspaper Syndicate

REG'LAR FELLERS

(Copyright 1923 by Bell Syndicate)

—By Gene Byrnes

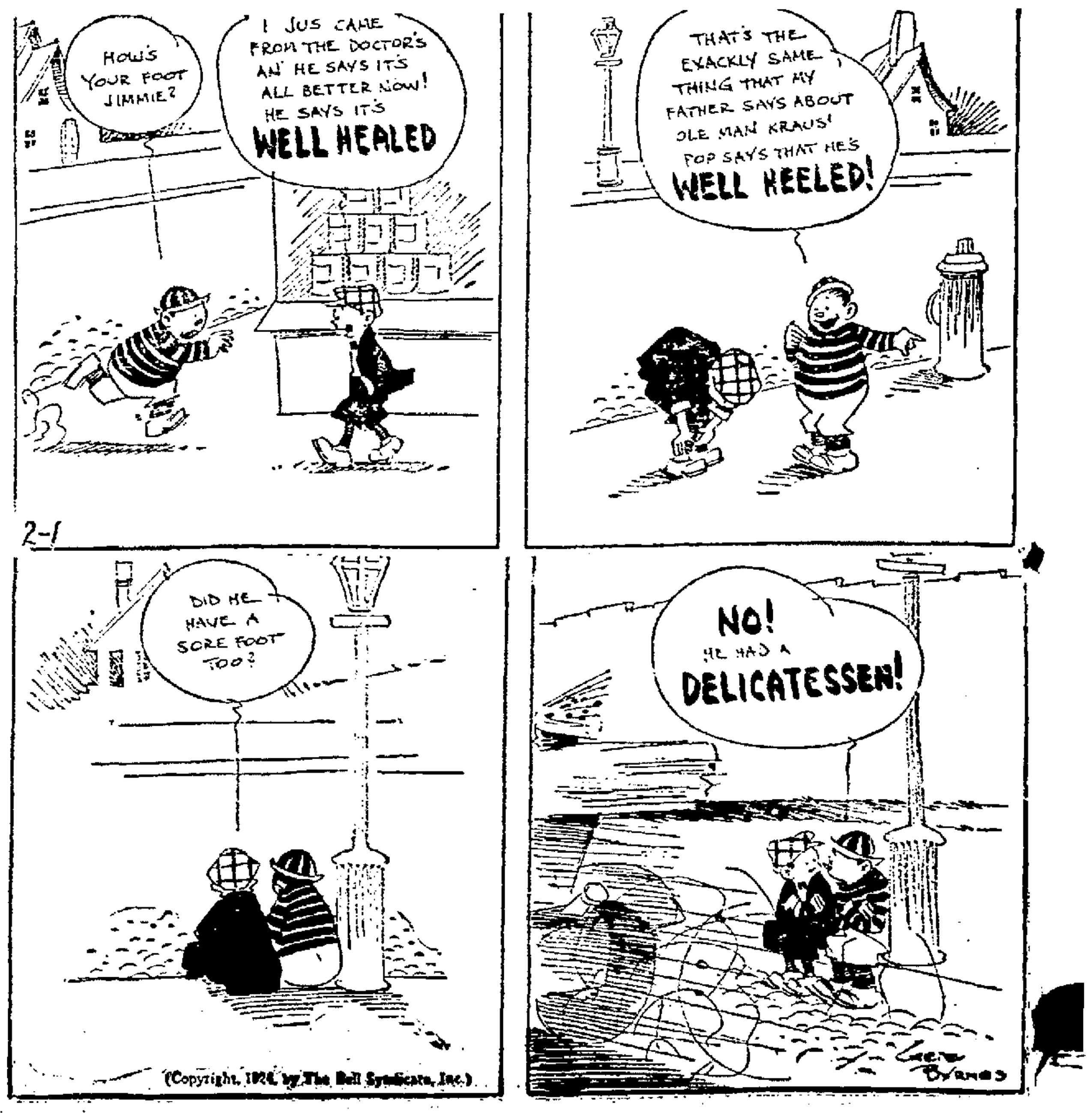
HOW'S YOUR FOOT JIMMIE?
I JUS CAME FROM THE DOCTOR'S AN' HE SAYS IT'S ALL BETTER NOW! HE SAYS IT'S WELL HEALED
THAT'S THE EXACKLY SAME THING THAT MY FATHER SAYS ABOUT OLE MAN KRAUS! POP SAYS THAT HE'S WELL HEELED!
2-1
DID HE HAVE A SORE FOOT TOO?
NO! HE HAD A DELICATESSEN!
(Copyright, 1924, by The Bell Syndicate, Inc.)
GENE BYRNES

COUPLE FIND HOME IN ASHES

SANTA ROSA, Feb. 1.—Mr. and Mrs. William Von Grafen, who live near here, returned home after a visit with friends, and found their home in ashes. The cause of the fire has not been determined. Not only the house but all the furnishhings were lost, and there was no insurance.

The state compensation insurance commissioner has awarded $5000 to Mrs. O. K. Westcott of this city, whose husband was asphyxiated in a local ice plant last August.

'Ouija Board' Slayer Gets 10-Year Term

OROVILLE, Feb. 1.—Mrs. May Murdoch, sentenced in the Butte County Superior Court on a charge of manslaughter following the shooting to death of her husband, Stanley Murdoch, must serve a period of ten years in the penitentiary, according to a decision of the State Prison Board. Mrs. Murdoch's trial attracted considerable attention through her testimony that the ouija board had told her of another woman who threatened to take the affections of her husband.

Let Kellogg's Bran free your children from that dangerous disease—constipation

Children are subject to constipation. In the excitement of play, they neglect themselves and foster this dread disease. More than forty other diseases can be traced to constipation. Don't delay. Begin at once to cleanse their systems of the dangerous poisons.

Kellogg's Bran sweeps the intestine clean—and purifies it. It drives out the poisons which undermine your children's health. It makes the bowels function regularly and naturally.

Kellogg's Bran, cooked and krumbled, is guaranteed to bring results if eaten regularly, or your grocer will return your money. It is guaranteed because it is ALL bran! Nothing but ALL bran can be 100 per cent effective. Kellogg's Bran is recommended by doctors everywhere—they know from experience that it brings results.

Have your children eat it regularly—two tablespoonfuls daily—in chronic cases, with every meal. They will like its wonderful, nut-like flavor—so different from common brans which are most unpalatable.

As a cereal, with milk or cream, they will enjoy Kellogg's Bran, cooked and krumbled. Sprinkle it over other cereals. Cook it with hot cereals. Try it in delicious muffins, bread, griddle cakes and other recipes given on every package.

But start them eating Kellogg's Bran to day. Start every member of your family eating it. Kellogg's Bran, cooked and krumbled, is made in Battle Creek and is served in individual packages by the leading hotels and clubs everywhere. Ask for it at your restaurant. It is sold by all grocers.

CENTERVILLE STREETS ARE PUT IN CONDITION

County Tools Used to Repair Storm Sewers to Safeguard Traffic.

CENTERVILLE Feb. 1.—The county tools are being used to put the streets of Centerville in good condition before another rain. The last rain left the streets in a dangerous condition for both pedestrians and for motorists due to the unsettled state of the sewer trenches.

The Ladies' Aid met in the Sunday school room of the Presbyterian church yesterday. Mrs. P. C Hansen was hostess. Refreshments were served.

Mrs. R A Blacow entertained at a dinner at her home this week in honor of Mr and Mrs. C. R Graham, who will leave soon for New York. The guests were Mr. and Mrs. Graham and Mr. and Mrs. G. W. Wright.

Mr. and Mrs. C. R. Graham will leave soon on a business trip east They will stop at the Panama Canal, Havana, and New York. The Grahams expect to be in the east about two months.

Of the fourteen registered Boy Scouts, the following have passed their tenderfoot examinations: Louis Fong, Tom Silva Jr., Leland Silva, Raymon Jolliff, Manuel Nunes, Harry Konda Oliver Gordy, Lloyd Hyzelund and Elmer Steinhoff.

Girl's Love for Dog Lands Her Back in Prison

CHICO, Feb. 1.—Love for a fuzzy little dog cut short the freedom of Irene Walker, confessed narcotic addict, who escaped from the city jail. But Irene hugged the beast to her breast when she was brought back to prison and made arrangements for the care of the animal. She had escaped the eyes of the matron for a minute and had made her escape through a window. She made her way to her old rooming house where she found Fuzzy and prepared to leave Chico. Donning man's attire and wrapping the dog in a bundle of old clothes she left the building only to be caught by officers who were lying in wait for her there.

Titan Club Plans Big Theater Party

SAN LEANDRO, Feb. 1—Under the chairmanship of Lou Bill the Titan club will hold a theater party at the Best theater on Tuesday evening, according to announcement made today. Preparations are being made for a special program which will include musical and vaudeville numbers. A large crowd is epected to attend Funds raised from the affair will be used for the benefit of the club March 1 has been set for the date for the second public dance to be given by the Titan club Milton Stoakes is chairman of this affair.

P. G., E. PLANS HIGH POWER LINE

ANTIOCH, Feb 1.—The Pacific Gas and Electric company has engineers in the field in this end of the county making a survey for the construction of a high voltage line that will run from a point near the Vaca sub-station in Solano county to Newark, Alameda county.

It is understood that the company also has under consideration the construction of a sub-station near this city, though the size of the new plant has not been determined.

The extent of the new construction work is dependent upon future demands and industrial development, but it is anticipated that work will be well underway for the new projects early in 192[illegible]

SAN LEANDRO

Yeomen Will Give St. Valentine Party

SAN LEANDRO, Feb. 1.—A valentine party will be held on February 14 by members of the local Yeomen's lodge at the I. O. O. F. hall. A special program followed by refreshments will be the entertainment for the evening The committee in charge is as follows: Mrs. Maud Cline Miss Lois Arnold, Miss Madeline Loos A. Ashworth, R Trombas This affair will be for members of the lodge only

San Leandro Folk Subscribe to Chest

SAN LEANDRO, Feb. 1.—Reports from teams in charge of the Community Chest drive which opened here last Tuesday shows that $2976.85 has been raised up until noon yesterday which is 39 per cent of the goal of $7500. It is expected that the goal will be reached by February 8 when the drive closes. Charles Jeffery is the colonel of the San Leandro branch of the Community Chest drive, and the headquarters is in the Chamber of Commerce headquarters.

Following are the majors of the teams: H. M. Hale, Mrs. Jessie K. Pratt, Mrs. Susie Dalzied, F. B. Granger and J. J. Gill.

PROGRAM PLANNED.

VALLEJO, Feb. 1.—Immediately after the initiation of a large class of candidates for the Knights of Columbus on Sunday afternoon a high-class program will be presented. Among those on the bill are: Billy Blake, soloist; Charles Dockwinkleman; Evelyn Roberts, the black cloud of joy; Billy Bourn, star of dark town poker club, and Billy Hoag at the piano.

For that little lunch just before they part
Bluhill
Cheese
convenient — appreciated

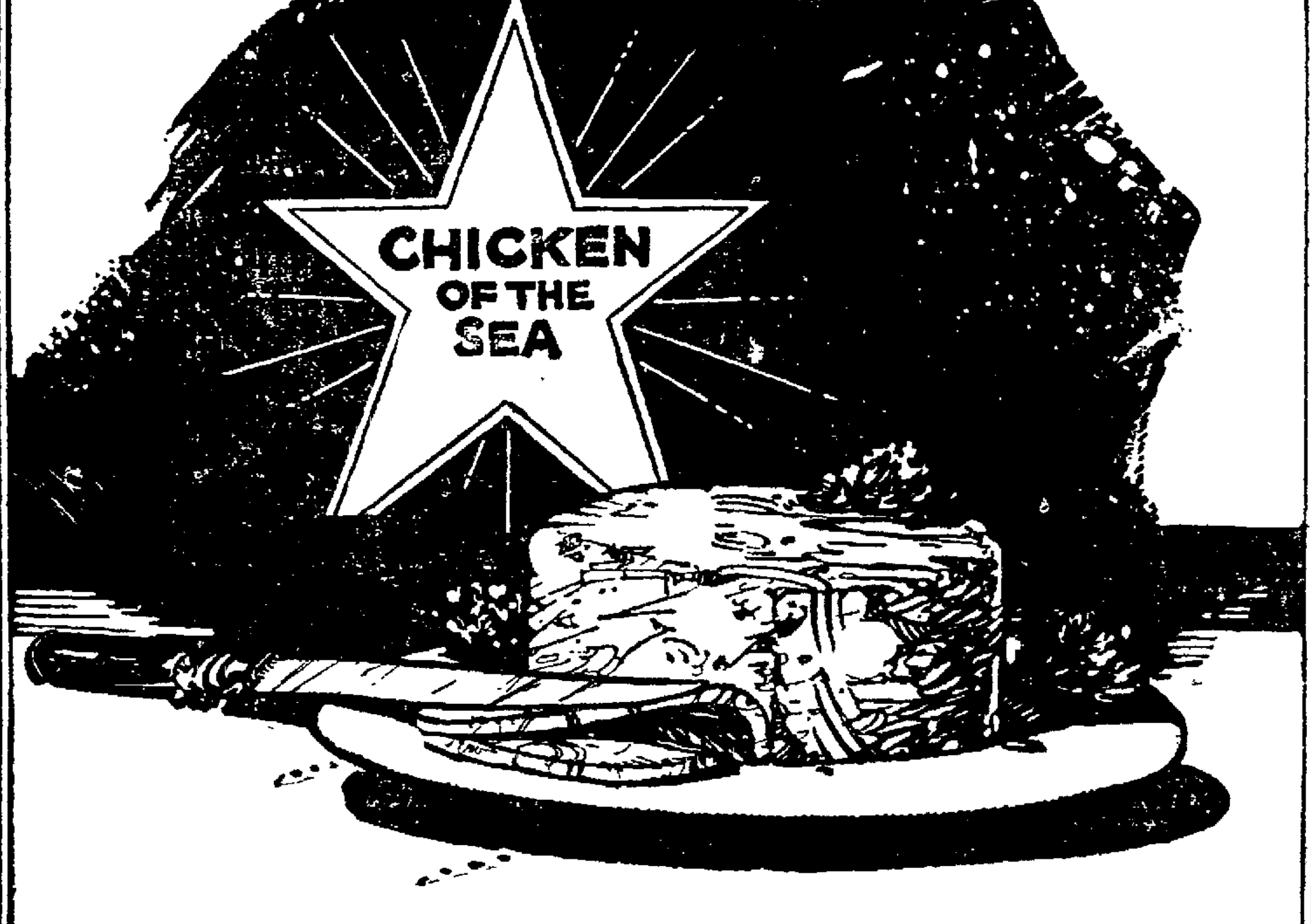

WHITE STAR TUNA

has been the preferred brand of tuna for more than ten years because of it's consistent superior quality.

Produced by the world's largest packers of tuna in spotless kitchens. All dealers recommend it. So do thousands of housewives.

TUNA SANDWICHES!

Slice like chicken and lay between thin slices of bread

or

To one can of White Star Brand Tuna add one cup of celery chopped fine and two hard boiled eggs chopped fine. Mix with mayonnaise and a dash of paprika. Serve as a filling for thin slices of bread and butter and crisp lettuce leaves.

KEDGREE

Two cups of Tuna chopped, one cup cooked rice, or mashed potatoes or crackers; one cup sweet milk, two eggs, two tablespoons butter, melted, one of flour. Salt, cayenne pepper, little nutmeg, one-half cup buttered bread crumbs. Melt butter, add flour when it bubbles, add milk, stir smooth. Add beaten eggs, stir well. Add the Tuna, rice, salt, pepper and nutmeg. Put in buttered dish, cover with buttered crumbs and bake in moderate oven until brown.

for Making PIE CRUST

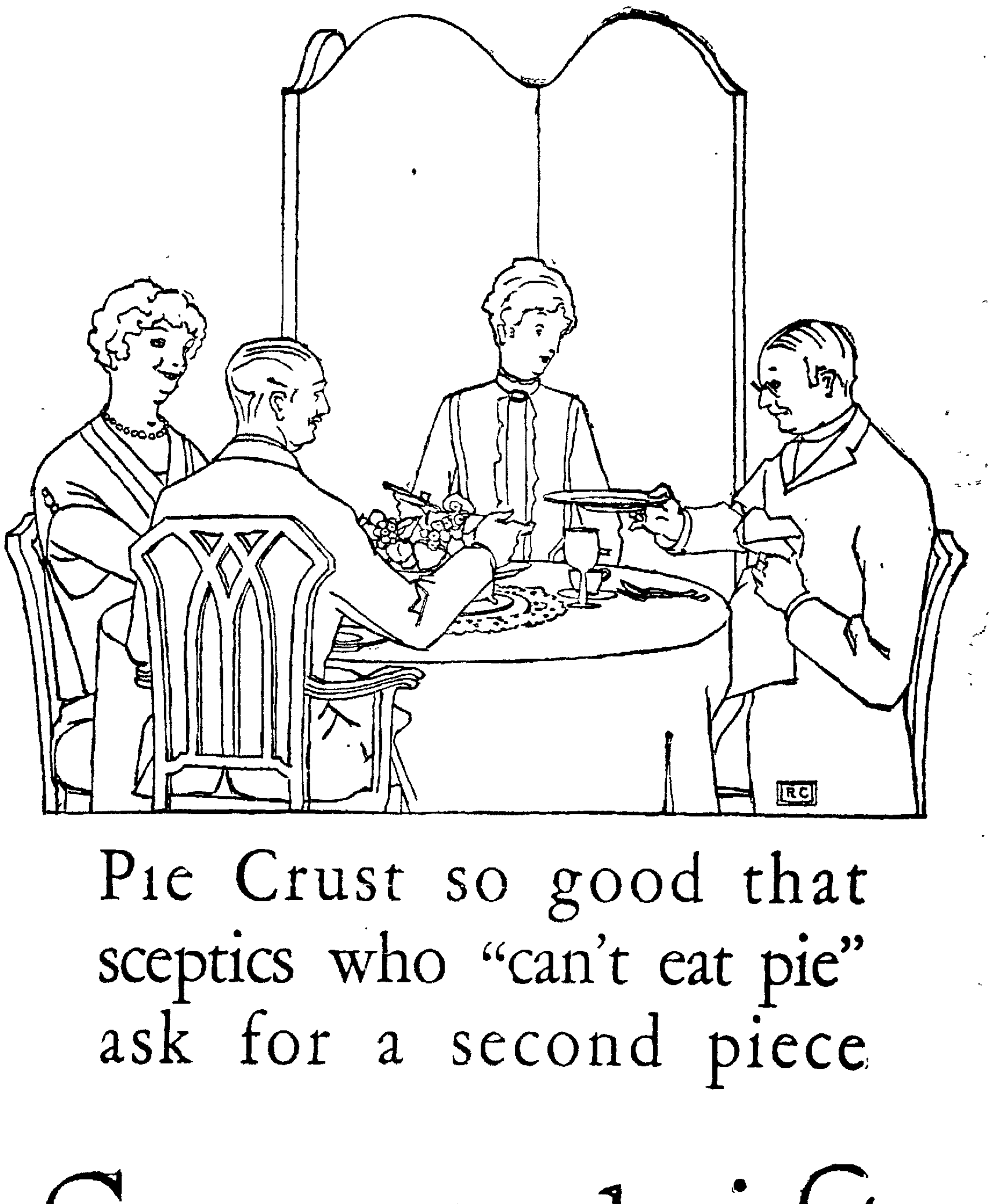

Pie Crust so good that sceptics who "can't eat pie" ask for a second piece

Snowdrift

SNOWDRIFT—a pure, rich, creamy cooking fat—is made by the Wesson Oil people out of oil as *good* as a fine salad oil. (You need oil that's good to eat to make cooking fat as good as cooking fat *can* be.) Then Snowdrift is packed in a truly air-tight bucket (air-tight—but as easy to open as winding the clock) to keep it as sweet and fresh as the day it was made—sweet and fresh all the way down to the bottom of the bucket.

Using Snowdrift in your own favorite recipe is the best way to find out how good Snowdrift is. Remember to add salt because Snowdrift is sweet, fresh, and unsalted.

KATE BREW VAUGHN'S *recipe for* PIE CRUST

1½ cupfuls flour
½ cupful Snowdrift
Ice water sufficient to make a dough
½ teaspoonful salt

Cup the Snowdrift into the flour with silver knives and add ice water to make a dough. Roll the dough out. Dot over with Snowdrift, fold several times, and roll out again. Line pans and cover with the same. Crust for pie should be about a quarter inch thick and rolled larger than pans to allow for shrinkage. Perforate top crusts to allow steam to escape.

All Measurements are Level

ARIZONA AND CALIFORNIA BASKET TEAMS MEET TONIGHT

STANFORD DEFEATS NEVADA IN FIRST GAME, 28 TO 13; ST. MARY'S VICTORS OVER Y. M. I.

Wildcat Five Arrives Late; Play Tonight

Coach Stanley's Men Missed Connections; Should Give Bears Hard Game.

By DOUG MONTELL

Missing connections seomewhere between Oakland and Southern California, the University of Arizona basketball team, which was due to have arrived in our midst last night, failed to put in an appearance and did not arrive until early this morning.

The change in arrival has not in any way upset the plans for the two-game series, which opens tonight at the Oakland Auditorium against the University of California hoopsters and basketball fans, who have been looking forward to the coming of the Wildcats, will have their patience rewarded.

Everything points to as fast an article of basketball as any seen this season. Coach "Chick" Stanley, while not claiming a world's championship for his team, stoutly maintains that if the brand of basketball played by the University of California is no better than that shown by the Bears a year ago, that his team has better than even chances of taking both games of the series.

ARE SELF-CONFIDENT.

Nothing like self-confidence at that, and the visiting Wildcats have an abundance of faith in their own ability to swamp any basketball team west of the Rockies.

Arizona more than gave Whittier College a trimming Wednesday night by a score of 47 to 12, while California failed to beat the Poets by a score out of the 20 column, winning 29-20.

An air of mystery pervades the Arizona squad, Stanley being silent as to the type of game played, noncommital as to the stars and in general making the Wildcats more "unknown" than they figure to be.

By a glance at the results of the previous games, it is seen that three men will bear the brunt of the Arizona offensive work tonight, Patten, Tovrea and Lester, while on defense a thoroughly grounded system of five-man defense will be employed.

Lester, making his appearance here after an absence of nearly a year, since leaving St. Mary's College, will show local fans far greater ability than he ever did while performing for the local college, according to Stanley.

TOVREA IS STAR.

Likewise Tovrea, captain of the Arizona quintet, and one of the leading forwards of the southwest, is a man who will bear close watching, a deadshot from outside the free throw line. Bob Thomas will do the honors at running guard in tonight's game, with Clark slated to hold down the fort as standing guard.

California will be a problem at the outset. Although Talt is almost of no value as a point scorer this year, Coach Wight continues to start him at the forward position in nearly every game, with Huovenin as his slated running mate tonight.

Higgins is slated for center, with Belasco having the nod over Kyte for running guard, and Kincaid at his position as standing guard.

Tonight's game will start promptly at 8 o'clock at the local Auditorium, the results to be broadcasted by TRIBUNE KLX radio between 9 and 10 o'clock.

The line-ups:

CALIFORNIA	POS.	ARIZONA
Huovenin	Fwd.	Patten
Talt	Fwd.	Lester
Higgins	Center	Patten
Belasco	Guard	Clark
Kincaid	Guard	Thomas

Never Thought of That --By Dick Dorgan

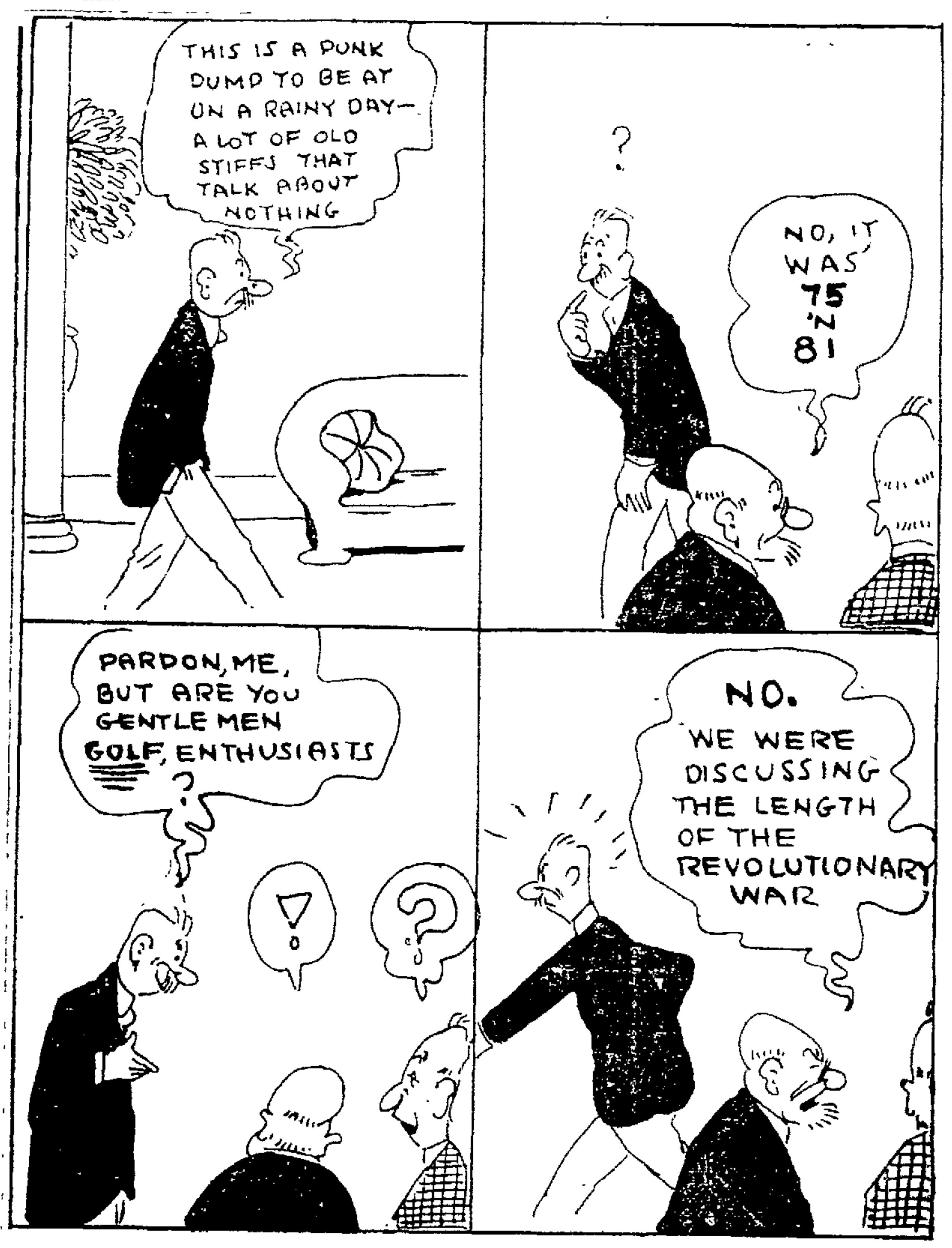
THIS IS A PUNK DUMP TO BE AT ON A RAINY DAY— A LOT OF OLD STIFFS THAT TALK ABOUT NOTHING
?
NO, IT WAS 75 'N 81
PARDON, ME, BUT ARE YOU GENTLE MEN GOLF ENTHUSIASTS ?
NO. WE WERE DISCUSSING THE LENGTH OF THE REVOLUTIONARY WAR
!?
?

Exterminator to Make Appearance On Tijuana Track

LOS ANGELES, Feb. 1.—Exterminator, champion distance gelding of America, will make his first appearance on a western track at the Tijuana race track next Sunday in a race at one mile and 70 yards, it was announced here today by James W. Coffroth, president of the Tijuana Jockey club.

It will also be his first race since last April when his owner, Willis Sharpe Kilmer, retired him temporarily. He was given a long rest and then shipped to the Tijuana track for the winter racing, being nominated for the $40,000 Coffroth handicap and other rich stakes.

The horse's total purse and stake winnings reach $248,456, close to the mark of $249,465 made by Man o' War when he was retired.

BASKETBALL RESULTS.

At Bethany, Neb.—Cotner college 16, Hastings college 14.

At Sioux City—North Dakota Aggies 25, Morningside College 15.

At Manhattan, Kan.—Kansas Aggies 29, University of Missouri 25.

At Ames, Iowa—Oklahoma 32, Iowa State 17.

Now Ready for Occupancy

First Class Offices in the

TRIBUNE TOWER

All outside rooms—fresh air, plenty of light and sunshine—a marvelous panorama of the great Eastbay district.

Must be seen to be appreciated.

Appointment to inspect the premises can be made by communicating with

F. F. PORTER CO. 411 Fifteenth Street Lakeside 1000

OR

A. J. Slaght TRIBUNE Building Lakeside 6000

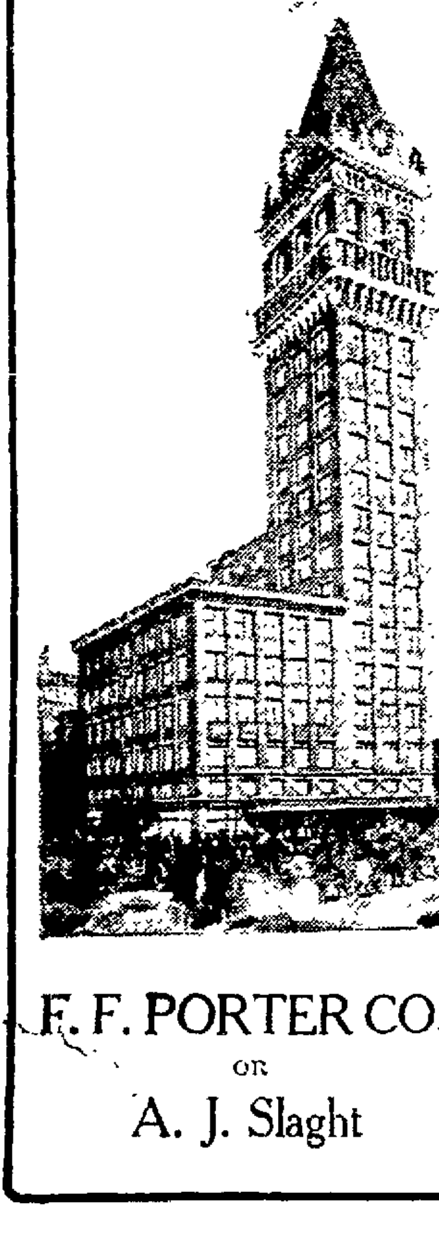

Canadians to Meet Yanks in Hockey Finals

Maple Leaf Aggregation Defeats England 19-2: U. S. Wins From Sweden.

CHAMONIX, Feb. 1—The American hockey team defeated Sweden 20 to 0, in their semi-final Olympic match here today. The United States thus earns the right to meet the Canadians in the final.

Canada's great hockey team became a finalist for the Olympic championship here this morning by defeating England, 19 to 2, in the first of the semi-final matches.

Being the heavy favorite for the championship, the victory of the Canadians over England was expected but there was some great surprise when the English were able to score two goals.

It was the first time in the championship tournament that the Canadians had been scored on.

Their total today indicated a strenuous game when Canada and the United States meet, the Americans scoring a 11-0 victory over the British yesterday.

Johnny Carleton of Hanover, N. H., famous as a ski jumper at Dartmouth College several years ago, was painfully injured in a fall on the Olympic ski jump today, badly spraining his left arm and having his left eye completely closed. Carleton is now an American Rhodes scholar at Oxford. The accident served to confirm statements by the various contestants that the ski jump here is unsafe for competition. Asked his opinion on the subject, Carleton said: "It is nothing less than a man-killer."

Saints Will Open February Schedule

The Saint Mary's baseball varsity will start its February schedule tomorrow afternoon against the M. J. B.'s. Guisto has been concentrating all week on batting practice and expects his charges to show a marked improvement in this line from now on. The heavy hitters of the Saint Mary's squad have failed to [illegible] this year, but Guisto expects them to come out of their [illegible] and to stay out of it for the remainder of the season.

[illegible] Hoisington, [illegible] and [illegible] are natural hitters and have batted in the past [illegible] against better [illegible] which has confronted them this year. When these players [illegible] as they should, the Saints will be a formidable team for the [illegible] pitchers have been delivering [illegible] style.

Espinosa Criticises Southern Golf Course

SEATTLE, Feb. 1.—Home today from Los Angeles where he played in the recent California open golf championship tournament on the links of the Los Angeles Country Club, Al Espinosa, professional at the Inglewood Golf Club of this city, criticised the seventeenth hole of the southern course with the cup placed as it was in the first two days of the competition. Espinosa said that the green is 110 yards from the tee for this hole, and is guarded in front by a deep barranca or gulch, with a trap on the far side and a hill rising beyond that.

Secretary of White Sox to Take the Stand

MILWAUKEE, Wis., Feb. 1.—Harry Grabiner, secretary of the Chicago White Sox, is expected to take the stand this morning in the trial of Joe Jackson's suit against the Chicago club for $18,500 alleged to be due to him on two years of his three year contract, which he had at the time he was discharged from the club, following the expose of the 1919 world's series "scandal."

The contract on which Jackson is suing was negotiated by Grabiner with Jackson in Savannah, Ga., in February, 1920. It was for three years at $8000 a year. Jackson testified yesterday Grabiner represented that there was no ten day clause in it, that he was unable to read and signed the contract upon Grabiner's representation.

Jackson testified further that Grabiner told him the Chicago club knew "you received $5000 from Lefty Williams," but knew he had played his best.

GOLF

By W. D. McNICOLL.

Municipal links in every city invariably furnish the humorous side of golf, and the Oakland municipal at Lake Chabot are no exception to the rule. George Anderson records the following incident as having taken place at the first hole:

Two women golfers, obviously beginners, each with a complete set of clubs which they used without discrimination in their endeavor to propel the ball towards the first green, finally arrived there and seemed disconcerted. Anderson and his party were following close behind and arrived in time to hear one of the players say to her companion: "I'm sure it must be here somewhere because he told me there was one at every green, but I have looked everywhere and can not find a cup to put the ball in."

At the Berkeley golf and country club yesterday about sixteen women golfers competed in the regular monthly invitational sweepstake tournament over 18 holes. The course during the earlier part of the day was enveloped in a dense fog which occasionally dispersed at various points on the course. During the progress of the game the sun finally emerged and a delightful afternoon's golf was enjoyed by the members and guests.

Mrs. C. R. Kruse, who usually medals the course in the nineties, did remarkably well to negotiate the course in the low gross score of 104, her handicap of 18 gave her a net score of 86.

In the class A players' section, Mrs. Wilson S. Hatch had low net with a score of 118-18-100, while another member, Mrs. G. L. Parmenter, assisted by local knowledge, was able to locate the greens more accurately and won the low net prize in the class B contest with a score of 120-30-90.

The winners' scores were as follows:

Mrs. C. R. Kruse, 104-18-86, low gross.

Mrs. Wilson S. Hatch, 118-18-100, low net class A.

Mrs. G. L. Parmenter, 120-30-90, low net class B.

WILL MEET BRITONS.

Tennis teams from Harvard, Princeton, Yale and other American colleges will go to England next year to play a series of matches with Oxford, Cambridge and various British tennis clubs.

Cards Swamp Nevada Quint In First Game

Captain "Nip" McHose the Bright Star of Stanford's 28-13 Victory.

STANFORD UNIVERSITY, Feb. 1.—The Wolf Pack of the University of Nevada were outplayed by Coach Andy Kerr's Stanford Cardinals by a score of 28 to 13, in the first game of a two game series here last night in a game which lacked many of the expected thrills.

The effect of the two games against the California Bears earlier in the week told on Coach Martie's Nevadans and last night, although they stepped fast for the first ten minutes, they appeared dead on their feet and Stanford had no difficulty eluding their mid-court defensive line and dribbling under the basket.

The only thing which tended to keep the score to as low a figure as it stood at the final gun were the baskets missed by Andy Kerr's team.

CARDS TOOK LEAD.

Stanford took the lead from the outset and were never headed. Captain McHose put the Cardinal pennant at the top where he caged two free throws following a foul committed early in the game. From here on Stanford always out in front.

The stubborn Nevada defense, which marked their play against California, held good against the Card attack for twelve minutes of play. It remained for McHose to loop the first field goal, a long arc shot, after that length of time had elapsed and by halftime the Stanford team was leading 10 to 2.

Arandall, who replaced Hobbs at guard for Nevada shortly before the end of the first period, looped the only field goal scored by the Wolf Pack in the opening half and saved being blanked.

McHOSE WAS STAR.

In the second half McHose was once more a shining light for the winners, his floor work being the best seen this season on the local pavilion floor, while his shooting improved. The Cardinal skipper led the men of both teams in scoring with a count of 15, while Steele was second high with 6.

The two teams meet again tomorrow night in the second game of the series.

In the preliminary game last night the Stanford 130-pound basketballers coached by "Tiny" Thornhill, lost a 10 to 6 decision to the San Mateo high school 130-pound team.

The line-ups:

Stanford (28)	Pos	Nevada (13)
McHose (15)	Forward	Fredricks (3)
Nevers (4)	Forward	Hainor (3)
Steele (6)	Center	Harrison (3)
McBurney	Guard	Hobbs
Oliva (1)	Guard	Goodale (2)

Substitutes—Stanford: Alexander (2). Nevada: Arandall (2).

BOWLING

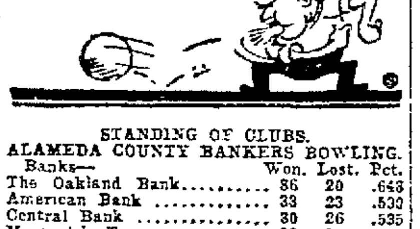

STANDING OF CLUBS.

ALAMEDA COUNTY BANKERS BOWLING.

Banks—	Won.	Lost.	Pct.
The Oakland Bank	36	20	.643
American Bank	33	23	.530
Central Bank	30	26	.535
Mercantile Trust	26	30	.464
Bank of Italy	24	32	.428
Bank of Alameda	19	37	.339

The Oakland Bank bowlers retained their lead in the Alameda County Bankers League this week by taking three points from the Alameda Bank while the American Bank, runners up, were winning a like number from the Central rollers.

The Central Bank five got an even break with the Bank of Italy quintet, although they lost two of the games.

The scores:

ALAMEDA BANK.

Armstrong	175	191	166—528
Borton	167	155	143—465
Low	224	165	167—556
Merriam	181	161	135—477
Houch	150	165	181—526
Totals	927	833	792—2552

THE OAKLAND BANK.

Barneich	156	201	226—583
Dorman	208	170	157—535
Bystrom	165	190	171—526
Verzez	217	161	139—517
Patterson	176	202	175—553
Totals	922	924	865—2711

CENTRAL BANK.

Green	147	149	202—498
Powell	161	217	204—583
Corrin	183	178	164—525
McPlette	145	191	189—525
Thompson	156	225	171—552
Totals	797	959	930—2685

AMERICAN BANK.

Christensen	145	195	167—507
Sterner	140	176	194—510
McClellan	190	191	200—581
Whitby	180	178	163—521
Peterson	197	247	159—603
Totals	852	987	886—2725

BANK OF ITALY.

Hereford	200	173	154—572
Thompson	165	148	165—477
Gonzales	170	166	180—516
Walden	159	172	178—509
Lopez	192	208	211—609
Totals	876	871	921—2668

MERCANTILE BANK.

Briggs	186	211	174—571
Jenkins	156	179	171—506
Tippett	181	189	177—547
Norton	174	169	155—498
Munro	161	194	200—555
Totals	843	942	895—2680

Turlock Quintet To Meet Oakdale

TURLOCK, Feb. 1.—The Oakdale unlimited basketball team will play a return game with the Turlock team in the local High school gymn tonight in an attempt to avenge the defeat administered by the Turlock squad three weeks ago. The Turlock five is on edge for the contest as they must win every remaining game in order to tie Modesto for the league leadership.

Glenna Collett Winner in Finals

BELLEAIR HEIGHTS, Fla., Feb. 7.—Miss Glenna Collett of Rhode Island Country club, defeated Mrs. Dorothy Hurd of Merion Cricket in the finals of the women's annual January tournament here yesterday. It was the best played match ever seen at Belleair between two women golfers.

The Sport Crucible

By Davis J. Walsh

International News Service Sports Editor

YOUR DICE, MR. WRIGLEY

In view of the fact that the ball club is backed by the Wrigley millions, it is more than passing strange that the Chicago Cubs have made little effort to keep step with the Giants in the matter of minor league purchases. A great plenty has been spent since Wrigley came into baseball—$500,000 for his controlling interest, $250,000 for the renovation of the ball park, $200,000 for the Los Angeles franchise and a cool million for Catalina Island, where the Cubs train—but the outlay for new players has been comparatively light. Wrigley seems to think more of his ball park than of the club itself. *In other words,* millions for the fence, but not one cent for human bric-a-brac. At that, the Cubs have done pretty well with young players who have come up without furor or fanfare.

BEDTIME STORY

Once upon a time there was a boxer who fought every day in the month at the rate of $1 a day. He was caught in the draft.

Quite a few fans may go out to the ball park to see Heinie Groh, but the little fellow never does.

The following slogan has been adopted by the Volstead Society for the Preservation of Lemonade: **The Scofflaw Shall Not Wring Tonight.** "Obviously," remarked the official announcement, "no scofflaw *can* wring or be wrung with any degree of accuracy unless thoroughly moist. We intend to see that he shall be kept in a cool, dry place."

DIDST?

Didst ever start to take and cart
Your troubles out before your friends?
With vast distaste, unseemly haste,
They'll quit you cold without amends.

Didst ever slip your hand toward hip,
A gesture fraught with consequence?
With mouths agape, as you escape,
They'll chase you over yonder fence.

It is noted that Battling Siki, the open-at-the-throat model from the African jungles, is a consistent loser as he descends the fistic ladder, rung by rung and bum by bum. Perhaps he never amounted to anything, yet the fact remains that he was a world's champion twelve *months ago and* cannot hold his own with third-raters now. Absinthe makes the fist go wander.

GROGGY BUT GAME

A Japanese engineering firm has written to officials of the New York Yankees asking for blue print plans of the Yankee Stadium, the largest and most commodious ball park in the country. It is the intention of the Japanese to erect a similar structure at Kobe. This might sound like so much hokum, garnished with apple sauce, if it wasn't for the fact that it is the same nation that took up lawn tennis in an odd moment, produced Kumagae and Shimizu, and in a few years was contesting America's possession of the Davis Cup in the challenge round, after all other nationos were eliminated. Only a nation of this kind could think in terms of sport stadiums with the country just staggering to its economic feet from the effects of a great earthquake.

Alexa Sterling To Compete in Del Monte Event

DEL MONTE, Feb. 1.—Miss Alexa Sterling, national golf champion in 1920, will compete in the Pebble Beach women's golf championship, February 15, 16 and 17, according to definite word received here.

Edith Cummings, present national champion; Marion Hollins, national champion in 1921, and Rosamund Sherwood, captain of the American International team in 1923, are already on their way to the coast and are expected to arrive in San Francisco February 5. They plan to practice on bay city courses before coming to Del Monte.

A telegram received here today indicated that Mrs. Fred C. Letts Jr., Chicago, and Miss Glenna Collett may also take part in the tournament.

Other entries include Mrs. Charles F. Ford, San Francisco city champion; Mrs. Emil Sutro, San Francisco; Mrs. Alice Habbard and Mrs. H. D. Hammond, Los Angeles; Doreen Kavanagh, present state champion; Margaret Cameron, Mary Browne, Mrs. Luther Kennett and Miss Louise Pike, all of Southern California. Mrs. H. G. Hutchings of Winnipeg, former Pacific northwest champion, will represent Canada at the tournament.

Last Night's fight results

NEW YORK, Feb. 1. — John Mendelsohn of Milwaukee, and Herb Bodie, of New York, fought 12 fast rounds to a draw last night.

AMARILLO, Texas, Feb. 1. — Donald Greer of Lawton, Okla., was given a decision by newspaper men over Wildcat Monte of Amarillo in a ten-round bout here last night.

SAN JOSE, Feb. 1. — "Chick" Roach of San Francisco got a decision over Mason Griffin of San Jose after four rounds of boxing here last night. Stanley O'Day won the first round over Timothy Callahan. Tim Vahey and George Gilmore, and "Steamboat" Morgan and Mike Bailey were awarded a draw decision in their fights; Joe Powell got the decision from Jack McCarthy and Al McCoy was given the decision over Al Andrews.

TACOMA, Wash., Feb. 1. — Frankie Farren of San Francisco last night defeated Johnny Trambitas of Portland in a sensational six-round match billed for the championship of the Pacific coast at 135 pounds. Farren scored two nine-count knockdowns in the second round and knocked Trambitas down again in the third, but Trambitas came back in the final three rounds in a thrilling but futile attempt to even the match, although he won the closing rounds.

MINNEAPOLIS, Minn., Feb. 1.—Joe Lohmaan of Toledo outpointed Battling Siki, singular Senegalese, in their ten-round contest here last night, according to newspaper men.

PASSAIC, N. J.—Willie Darcey, New York, gained popular decision over "Sparkplug" Russell of Newark in 12 rounds.

BROOKLYN.—Johnny Mendelsohn of Milwaukee and Herb Brodie of Brooklyn fought a draw, 12 rounds. Benny Valger of New York knocked out Will Powell of New York, ninth round.

BOXING CHATTER

MUSKEGON, Mich., Feb. 1.—Jack Renault, Canada's aspiring pugilist for heavyweight honors, has been matched with Andre Anderson, a Minnesota heavyweight, for a ten round bout here February 11. The substitution of Anderson as Renault's opponent followed the cancellation of the contract of Homer Smith Kalamazoo heavyweight, because of his bout in Havana on February 11.

LOS ANGELES, Feb. 1.—Eddie Anderson of Chicago tackles "Dandy" Dick Griffin, Fort Worth, Texas, bantam, here tonight in the main event of a boxing show at the Hollywood American Legion arena. Johnny Reisler and Dick Wallace, lightweights, have the ring for the semi-final.

"Jockey" Joe Dillon, New York flyweight, meets Abe Gordon, Portland, in the special preliminary.

NEW YORK, Feb. 1.—Johnny Dundee, world's feather-weight and junior lightweight champion, will temporarily doff his titular regalia tonight to meet Pal Moran, New Orleans lightweight, in a 15-round match in which the winner will be eligible to meet Benny Leonard in a bout for his lightweight toga. Dundee's titles will not be at stake as both participants will weigh in over the junior lightweight limit of 130 pounds.

California Tennis Prospects Bright

UNIVERSITY OF CALIFORNIA, Feb. 1.—Although the tennis teams to represent the University of California for this season have not as yet been picked, prospects for the banner team to represent the university are bright. The racquet squad is captained by Phil Bettens and managed by Frank Dunne.

Both the 'varsity and freshman teams have plenty of material to work with and promise to make stellar combinations.

The challenge rounds of the California net season will start February 4 and teams will be selected from the winners of these matches to represent California in the Stanford contests in April.

Contracts Mailed To Vernon Players

LOS ANGELES, Feb. 1.—Contracts for the 1924 baseball season have been mailed to 34 players by the Vernon club of the Pacific Coast Baseball league, according to Howard S. Lorentz, business manager of the club.

WALTER MILLER WINS.

LOS ANGELES, Feb. 1.—Walter Miller of Los Angeles, former claimant to the world's middleweight wrestling title, last night defeated Heine Engel of Dubuque, Iowa, when the latter was so badly injured at the end of the first fall that he was unable to continue a scheduled two out of three match. Miller, using a split hold, won the fall in 1:33-37.

BASKETBALL TOURNAMENT.

LA GRANDE, Ore., Feb. 1.—The six counties in district number one of Oregon—Baker, Union, Grant, Melheur, Harney and Wallowa—will send high school basketball teams to Union, Ore., February 28 to participate in a three day district championship to determine the championship and decide on the team to enter the state basketball tournment in March.

Saints Beat Y. M. I. Five In Slow Game

Transbay Clubmen Unable to Maintain Place; Lawless Is High Scorer.

Bowing before the superior teamwork of Coach "Slip" Madigan's St. Mary's College collegians, the Y. M. I. quintet of San Francisco last night lost the verdict by a score of 31 to 14 on their home floor.

The two teams started off at a fast clip, both playing offensive ball at the sacrifice of close defense in an effort to get a lead. The Saints were by far the most successful in this style of play, the shooting of all members of the team baffling the Y. M. I. quintet, who were forced to rely on the ability of Bailly to cage all their shots.

Keeping Bailly under close observation in the second half the St. Mary's guards had little trouble in stifling the offensive attack of Elmer Harris' lads.

At the end of the first half St. Mary's was out in front by a score of 18 to 10, the game up to this point having been one of the best aggressive games seen on the Y. M. I. court this year.

Lawless proved too much for the slower Y. M. I. guards last night and working in a scoring combination in the forward rank with Kennedy, the local collegian was high point man for the night with 12.

The lineups:

St. Mary's (31)	Pos.	Y. M. I. (14)
Lawless (12)	Fwd.	John Begley
Kennedy (4)	Fwd.	Bailly (7)
Lorigan (4)	Center	Schmidt (4)
Conlan (7)	Guard	Dunn (8)
Paynter (4)	Guard	Coghlan

Substitutes: Y. M. I.: Jas. Begley (1).

Washington 'U' Men To Handle Tourney

SEATTLE, Wash., Feb. 1.—University of Washington athletic officials have been asked by Paul Johnson, president of the Washington State High School Athletic Association, to manage the state interscholastic basketball tournament to be staged in the Husky gymnasium March 7 and 8.

The state has been divided into sixteen districts by the association and teams in these districts have sent in their schedules and signified their intention of trying for state basketball honors. One team from each district will play in the tourney, Johnson said.

Rains Welcomed by Golfers in South

LOS ANGELES, Feb. 1.—The recent rains in Southern California were welcomed by golfers on many courses of Southern California, it was said by William Watson, golf architect. He announced that one result of the rain would be initiation of work in planting for turf on the new Lake Elsinore course. Many courses had dried out and rains will restore turf.

Joe Johann Winner Of Billiard Title

PHILADELPHIA, Feb. 1.—Joseph Johann of New York won the class B national amateur 18.2 balk line billiard championship by defeating Ferdinand A. Unger of Montclair, N. J., 200 to 134, in the final match of the tournament. The match was completed in 52 innings.

Vigorous Old Age

WHY separate youth and old age with a deep and ever-widening abyss?

The bloom of youth and the hardy, ruddy glow of Old Age—sixteen and sixty—should be separated only by the span of years and not by varying differences of physical wholesomeness.

Vigorous old age is within the grasp of all. S. S. S. brings that hale and hearty feeling back with a rush. Rich red blood is the greatest enemy of weakening, health undermining Old Age. S. S. S. builds Red Blood Cells. Rich, red blood coursing through your veins sweeps away impurities that retard the proper functioning of your system. Old Age—once a dreaded agony becomes a vigorous, enjoyable, care free time of life.

S. S. S. is made of carefully selected herbs and barks—scientifically prepared and proportioned. Welcome Old Age when it comes. Be ready to withstand the attacks of diseases that follow in its wake. Meet Old Age with a hearty handshake. A handshake that speaks of well being—of a vigorous, clear thinking, red blooded constitution. S. S. S. is your best friend when Old Age is seen rounding the corner. Get a bottle and drive care and worry away. All leading drug stores carry it. The large size is the more economical.

S.S.S. Makes You Feel Like Yourself Again

OAKS POSTPONE DATE OF GOING TO TRAINING CAMP

MILLIONAIRE FIGHT PROMOTERS HAVE HARD TIME MAKING MATCHES WITH RICKARD ON JOB

Tilden Will Not Quit Job As a Writer

Would Rather Lose Title As Player Than Please a Couple of Officials.

BY DAVIS J. WALSH,
International News Service Sports Editor.

NEW YORK, Feb. 1. — William T. Tilden II and the United States Lawn Tennis Association will take up the moot question of when does a tennis player cease to be a writer, if ever, at the annual meeting of the organization tomorrow afternoon. It promises to be one of the big moments of lawn tennis. Politics and blackjacks will be checked outside with the hats. Out of the melee will come the intelligence as to whether Tilden will continue to represent America as the greatest player the sport has known, or drop out of the amateur competition by request.

The meeting will be asked to decide the issue by vote. It will have placed before it the recommendation of the executive committee that after January 1 next no ranking player be allowed to write tennis articles for "pecuniary gain" under pain of losing his amateur status. The measure was and is directed at Tilden, Vincent Richards and other stars, and in the case of Tilden will most certainly result in his permanent retirement if passed.

"I will not give up my writing, no matter what happens," he told the writer recently. "If a few men at the head of the tennis association wish to legislate me out of the game, let them do so. I will not be dictated to when I know that I have done no wrong and am an amateur heart and soul. My decision on this point is final." In brief, the question of power has come to a showdown, and, according to some accounts, Tilden held the cards. The measure needs only a majority vote for passage, but it is said that a quiet, discreet caanvass of the association has revealed a majority for Tilden.

The New York delegation is solidly behind the executive committee and is trying to swing New England in line with reasonable chances of success. Philadelphia and the middle Atlantic district in general have gone on record as favoring Tilden. Victory will be gained or lost, therefore, in the west and south and these sections are said to be for Tilden.

The executive committee, said to be knowingly facing defeat, held a star chamber dinner not long ago, at which peace with Tilden is alleged to have been established. If so, it is possible that an announcement to this effect may be forthcoming following the committee meeting today.

Mike Sexton Asked To Visit the Coast

LOS ANGELES, Feb. 1.—An invitation to M. H. Sexton of Rock Island, Ill., president and head of the board of arbitration of the National Association of Professional baseball clubs, to visit the Pacific coast next summer at the expense of the Pacific Coast league, was extended yesterday by Harry A. Williams, coast league president.

Mrs. Sexton's position with the minor leagues is similar to that held by Judge Landis with the major league organization, and though the Pacific Coast league is the largest minor circuit, the "Landis of the Minors" has never visited this part of his domain.

SHOES LEAD LEAGUE.

VALLEJO, Feb. 1.—The Peoples' Shoe Store bowlers are still leading the Vallejo Bowling League as the team defeated the Victory Cafes on Wednesday night at the Farragut alleys in the best two out of three games rolled.

YALE OR HARVARD
of course!
TO LOS ANGELES
Sailings Tues., Thurs. and Sat. from San Francisco, 4 P. M.
Round Trip Fare, $22.50
TO SAN DIEGO
Sailings Saturdays, 4 P. M.
Round trip fare, $28.50
Los Angeles Steamship Co.
1422 San Pablo Ave. Phone Lakeside 530. 2127 University. Phone Berkeley 14.

SACRAMENTO SHORT LINE
40th and SHAFTER AVE., Pied. 345
Trains for Sacramento and Pittsburg
Leave 7:50, 9:30, 11:50 a. m.
1:30, 3:30, 5:10, 8:30 p. m.
Through Trains to Marysville, Colusa, Oroville and Chico
Dining-Observation Car on the 8:10

For —
Railroad information
call
Lakeside 1420
Southern Pacific

AUSTRALIA
NEW ZEALAND—SOUTH SEAS
Pacific Tour—South Seas, New Zealand, Australia, $565 first class.
Union S. S. Co. of New Zealand
320 California St., San Francisco.

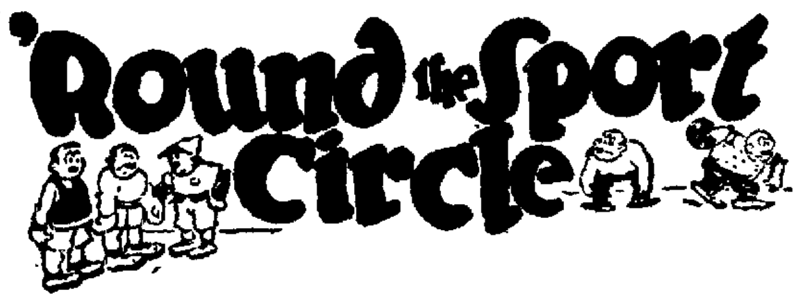

By HENRY L. FARRELL.

NEW YORK, Feb. 1.—(United Press).—"Jack Dempsey," says Billy Nolan, commenting in a western paper, "is a great fighter, but he can't stop 'em with one punch, like Bob Fitzsimmons could. When Fitz hit 'em, they stayed down.

Nolan, who managed Bat Nelson and Willie Ritchie and who made poor old Joe Gans weigh in with his shoes and gloves on, saw the Dempsey-Firpo fight, and gave it as his opinion afterward, that Firpo would have been a cinch for Fitz. "Firpo got up eight or nine times after being punched by Dempsey, but he couldn't have taken more than one from Fitz. Dempsey can hit, but he lacks the knack of hitting so that he punch is deadly."

There are no one-punch fighters among the champions today and there weren't very many among the old-timers. If Fitzsimmons had the knack of keeping his man down with one punch, he learned after he fought Jack Dempsey, the Nonpareil.

Dempsey has won several fights with one punch before he won the championship, and if he has failed to do it since he won the title there is a reason for it. Dempsey couldn't get a fight if he stopped all his opponents with one crack. He could have stopped Carpentier with one shove. He didn't knock out Tom Gibbons, but there hasn't been a fighter in the heavyweight class who could have stopped Tom with one punch.

Against two of the biggest men ever in the ring—Willard and Firpo—Dempsey won in such short time as to rank himself with the best punchers of the class. Arguments on the subject will not prove anything, but it is very doubtful that Fitzsimmons or any other former champion of the class could have won any quicker from those two giants than Dempsey did.

:o: :o: :o: :o:

Frank Chance, who has the rep for making the boys do as he says, has ordered that the White Sox players next season shall not smoke cigarettes, shall not drink "likker" and shall not have their wives tagging along on the road trips. That makes the P. L. eligible for the vice-presidency on one of the "Donters'" tickets next fall. If Commissioner Landis sustains the argument of Urban Shocker that a player, rather than the player's club, has the say in matters pertaining to his wife, the non-wife orders on several clubs will cease to function. Cigarettes will only taste sweeter to the boys when they are forbidden.

:o: :o: :o: :o:

Running hot and cold water in the dressing rooms is to be one of the novel accommodations the French Olympic committee is going to provide for the boxers who compete in the Paris games next summer. Running water in the corners and a sink in which to empty the dirty water from the buckets also will be provided.

Electric fans and radio ear attachments to carry words from the coaches during the rounds, for some strange reason, have been overlooked. The committee is considering specifications for a sliding couch that can be adjusted with great speed behind a falling boxer with springs strong enough to set him up again. The French sure do do things!

New rules have also been approved for the boxing bouts. Each bout will consist of two three-minute rounds and one four-minute round, and in no case will an extra round be ordered. The committee takes a reasonable stand that at the end of three such rounds either one of the boxers is the winner or it is a draw. The judges, in handing in their slips at the end of the round, must voice the number of points given to each boxer in each round.

:o: :o: :o: :o:

Benny Leonard and Mickey Walker are as good as matched to fight this summer for the world's welterweight championship. Leonard does not like to fight as a lightweight, and Walker is afraid of the welterweights. Both of them hate decisions, and it is probable that they will fight in New Jersey. Leonard figures that the match will draw $700,000. He should say that he hopes it will draw that much, as he will work for a percentage. If the top price for seats is kept within reason—and it is limited in Jersey—the match will not draw anything near that sum.

No fans are violently agitated about Leonard when he steps out of his class. He acted so peculiarly in his last attempt to win the welterweight championship by fouling Jack Britton when he was out, that he seemed to have a reason for not wanting the title. Perhaps he may still have the same reason.

Walker has been so cautious since he won the championship that it will create some speculation if he does sign to fight Leonard. As a match it would be one that could do boxing no good and it would not be permitted in New York, where most anything goes.

:o: :o: :o: :o:

The same birds who chirp about boxing being the "manly art of self-defense" and about boxing winning the war, have figures to show that more athletes have been killed in playing baseball, football and hockey and in riding horses and automobiles than fighting in the ring. But, as was pointed out in a letter to a New York paper, fighters go out purposely to do bodily injury in the ring, and they don't in other sports.

Chester Bowman Beats Fast Field In Sixty Yards

NEW YORK, Feb. 1.—Chester Bowman, the fleet Syracuse University sprinter, won the invitation 60 yard, the feature of the municipal games at Madison Square Garden last night, showing his heels to a field composed of Loren Murchinson, Newark, A. C. flash; Bob McAllister, New York's "flying cop," and Jackson V. Schols, the Illinois A. C. marvel.

It was Murchinson's first defeat since his return to the track after his announced intention to hang up his spikes. McAllister was second in this event and Murchinson third. The time was 6 3-5 seconds.

Joie Ray and Ray Watson, Chicago athletes, ran an exhibition 440-yard dash, Watson nosing out his team mate by a narrow margin. Harold Osborne, Illinois A. C., jumper and claimant of the world's indoor high jumped record, cleared the 6-feet 2-inch mark in an exhibition. More than 1000 athletes competed in the 33 events.

Willie Hoppe Is Again Victorious

CINCINNATI, Ohio, Feb. 1.—Willie Hoppe, world's champion billiard player, defeated Jake Schaefer in the second block of a 1600 point match here last night by the score of 400 to 243. The match now stands: Hoppe 800; Schaefer 496, the champion having won the afternoon contest 400 to 253.

The final two games will be played this afternoon and evening.

BASKETBALL

The Oakland Natives were defeated for the first time this season in Division 2 of the Eastbay Unlimited Basketball league Wednesday night at Fremont high school when they lost a 39-17 decision to the Athalian club.

The victory practically cinched the league for the Athelians, who have but one game yet to play against the West Berkeley Athletic club.

Minus the services of Stoddard, Mackay and Waugh, the N. S. G. W. quintet lasted their usual speed and were trailing 12 to 10 at the end of the first half.

In the second period the winners romped away with matters, Coppel was high point man for the night with 15.

The lineups:

Jones (6)........Forward........Bills (1)
Coppel (15)........Forward........Getchel (2)
Odland (6)........Center........Best (2)
Mras (9)........Guard........Woolsey (2)
Weaver [illegible]........Guard........[illegible] (1)
[illegible]

Molla Mallory Now Eligible For Olympiad

NEW YORK, Feb. 1.—Mrs. Molla Bjurstedt Mallory, seven times national women's tennis champion, who has been barred from competing for the United States in the Olympics, is eligible to represent Norway, her native land, if she desires to do so. This question, a subject of uncertainty for several weeks, was settled definitely yesterday in an invitation extended to Mrs. Mallory to compete for Norway.

The invitation, sent by the president of the Norwegian Lawn Tennis Association, informed Mrs. Mallory that French Olympic authorities had given official assurance that she is fully qualified to represent her native country, though now an American citizen by marriage. The former titleholder, however, declined to say whether she would accept.

New York Yankees Get Nick Cullop

NEW YORK, Feb. 1.—The New York Yankees finally bought Pitcher Charles "Nick" Cullop from the Omaha club of the Western league for $10,000.

It is the third time the Yanks had announced acquisition of Cullop. The first time President Burch of the Omaha club denied it; and after he had conceded it the next day, the Yanks made a second announcement, but he sent out a second denial. Mr. Burch was here and agreed that he had sold the pitcher.

Only One Yankee to Get Raise in Salary

NEW YORK, Feb. 1.—All the world's champion New York Yankees except Babe Ruth, were mailed 1924 contracts today by Secretary Barrow, and it was understood that only one provided for an increase. Ruth has a five-year contract, and Aaron Ward, second baseman, gets the boost. If Joe Dugan's knee has fully recovered when the season begins, it was indicated the third baseman's contract would be revised.

Long Beach Ball Park Being Built

LONG BEACH, Cal., Feb. 1.—The ball park of the Los Angeles club of the Pacific Coast Baseball league, now under construction here, to be used by the club for spring training purposes, will be completed next month. Work is progressing rapidly. Bleachers and a grandstand to hold approximately 2250 fans now are being built.

BOYS' CLUB MEETS.

VALLEJO, Feb. 1.—The Boys' Athletic club met last night at the Ascension Guild hall. Rev. J. T. [illegible] of the church, was in charge of the meeting.

First Squad Not to Leave Until Feb. 25

Ivan Howard Starts for This City; Massey To Be Released Outright.

By EDDIE MURPHY

Del Howard, business manager of the Oaks, has decided that the first squad of players, consisting of batterymen and rookies will not go into training at Myrtledale Hot Springs until Monday, February 25, and the remainder until one week later, March 3. The original plan was to have the pitchers, catchers and rookies report on February 15, and the others a few days later, but plans have been changed because the league directors voted not to open the Coast league 1924 season until April 8 instead of April 1.

The new plan means that the pitchers and catchers will have a full month and the others, three weeks of training before they will come to Oakland to play a game with the Pittsburgh Pirates. Following their series with the Chicago Cubs the Oaks will have one more week to get ready for the opening of the P. C. L. season, and it is the plan to have them spend that week in Oakland also. The last practice game will be played on Saturday, April 5, and the team will leave that evening for Salt Lake and will probably work out on the Bees' home lot on Monday.

MASSEY FREE AGENT.

Ivan Howard, manager of the team, left Kenney, Illinois yesterday and is expected to arrive here early next week. Then he and his brother Del will put the finishing touches on the plans for training.

Mike Massey, who shared the work with Jack Knight around second base last season, will be made a free agent so that he can catch on with some other club if he cares to. Massey came to the Oaks as a free agent, and for that reason he will be allowed to make a deal for himself.

The game with the Pirates will be played here Sunday morning, March 23. It will be the Oaks' first home appearance. On the afternoon of the same day the Saints meet St. Mary's Phoenix. The remainder of the week and following Sunday will see the Oaks in a series of games with the Chicago Cubs.

FINLEY TO RETURN.

Alexander (Scotty) Finley who trained the Oaks during the season of 1922 and who is regarded as one of the best baseball trainers in the country, is coming back to the Coast league but this time as trainer for the Portland Beavers. Finley went to the Boston Red Sox from the Oaks, but took ill during the middle of last season. It was necessary to get a trainer to fill his place, so there was no job left for him. He wanted to return to the Oaks, but his letter arrived a few days too late as the Oaks had already signed Billy Burke who is also one of the best trainers in the game.

Harry Krause and Ray Kremer hand a lot of credit to Finley for their success of the last couple of years as Finley did fine work on their arms. Bill Kenworthy, manager of the Beavers is lucky to land a trainer like Finley.

BILLY ORR IS SOLD.

Although it has not been officially announced, Billy Orr, infielder for the Seattle club, will not be in the Coast League next season. Billy has been sold by Charlie Lockerd of the Seattle Club to Shreveport in the Texas League. It is understood that Orr has been notified of the sale and that he has said he will not report. It is hard for Orr to leave the coast after playing around here so long, but every player has his day in the P. C. L. and it looks like Billy's has arrived. It has also been said that Orr has a good chance to become manager of the club in time. Ira Thomas, former major leaguer, is managing Shreveport.

BILLY LANE IS SIGNED.

Billy Lane, outfielder for the Seattle club, returned yesterday from Colfax and the little speedball is ready for the sound of the gong. Billy went so big with the Indians during the season of 1922 that the owners of that club gave him a two-year contract when he signed last season. So Billy is one player who will not be listed among the holdouts.

Seals Sign Two More Rookies for Tryouts

The San Francisco Seals have signed a couple of more young ball players, making 54 they will take into training camp. Henry Markowitz, who has been playing in the San Francisco Midwinter League, is a second sacker, 22 years old, while Beverly Broaddus of Mendocino county is a pitcher. The latter is 24 years of age and had a tryout with the Oaks a couple of years ago.

Quick Relief
Oakland, Calif.
January 22, 1924
To Whom It May Concern:
I suffered from stomach trouble for some time. I could not retain a single thing on my stomach, and my bowels bled terribly every two hours.
I failed to get relief from anything else so I went to the FONG WAN HERB CO. for their treatment.
I was completely cured in one week and give this testimonial to express my gratitude for what FONG WAN has done for me.
HENRY H. COLBURN,
Salesman, Remington Cash Register Co., 338 12th St., Oakland.
Fong Wan Herb Co.
348 8th St., cor. Clay, Oakland, Cal.
Hours: 9 to 7 & [illegible], 9 to 12 Sundays

Newcomers in Coast League

By CHAS. FOREMAN

J. HARRY O'NEILL, pitcher, Salt Lake.

Born, Ridgetown, Canada, February 1, 1897.

Height, 6 feet 1 inch. Weight 180 pounds.

Throws right handed. Bats right handed.

Club in 1923—Shreveport, Texas League.

First engagement—Philadelphia American League, 1922.

Clubs since then—Augusta, South Atlantic Association, 1922; Shreveport.

1923 record—Games, 19; innings pitched, 128; hits, 131; passes, 42; whiffs, 57. Earned run average, 4.68. Batting average, .192. Fielding average, .957.

Crockett-Alhambra Meet in Basketball

CROCKETT, Feb. 1.—The basketball team of the John Swett High school will meet the team from the Alhambra Hi of Martinez on the courts of the Community Center club today.

The basketball team of the Crockett firemen will meet the team of the Mercantile Trust company of Richmond on the courts of the Community Center club tonight.

William Wrigley, Jr., Leaves for Chicago

LOS ANGELES, Feb. 1.—William Wrigley Jr., of Chicago, chairman of the board of directors of the Los Angeles club of the Pacific Coast Baseball league, departed for Chicago.

LEWIS IS MATCHED.

CHICAGO, Feb. 1.—Ed "Strangler" Lewis, world's heavyweight champion wrestler, is matched to meet Montana Jack McCarthy in the main event of a wrestling card here tonight.

VALLEJO MEETS BENICIA.

VALLEJO, Feb. 1.—Over 200 basketball fans left this afternoon for Benicia to cheer the Vallejo S. C. A. L. basketball teams onto victory this evening in the games with Benicia.

Oaks to Play Champions of The Sand Lots

San Leandro and Caseys Are Scheduled to Meet in the Final Game Sunday.

With the announcement from Herbie McFarlin that the Oaks will play an exhibition game with the team winning the winter championship, interest increased in the championship series which are now in progress. All the teams were forced to take a rest last Sunday, but they promise to come back next Sunday with more enthusiasm than ever. With arrangements completed for their series with the champs of the Southern California K. of C. League, Oakland Council players are more anxious than ever to win their series with San Leandro, champs of the Alameda County League. The final game of the series will be played next Sunday afternoon at the Oakland Coast League Park. This game will decide the Eastbay semi-pro championship.

The Cherry Pickers won the first game a few weeks ago and the Knights evened up a week ago last Sunday. Bill Wagner of San Leandro intends to start Heinle Lay on the hill, although many fans who are coming down from Napa and Vallejo would like to see "Lefty" Hobson do the honors. Manager Johnny Gillespie of the Knights was so pleased with the showing of Jimmy McNamara on the hilltop in the last game that he and Coach Joe Devine got together and decided to start Jimmy next Sunday again, with Mervin Shea behind the log.

There will be several other important games. At Washington Park in Alameda, the Bertillion Hatters and Whelan Markets will fight for the American division championship of the Spalding League. They will start play at 1 o'clock. At the same time at San Pablo playground in Berkeley, St. Joseph's Sodality and Knights of Pythias will meet in the final game for the championship of the Spalding Eastern class B division. Cris Nelson Painters, and United Dry Cleaners meet in a post-season game of the Class B division at Melrose at 2:15 sharp, while at Lockwood School at the same time, the Zenith Mill Juniors and New Process Laundry will play for the Class C championship.

Three Special Events on Next Boxing Card

JIMMY DELANEY and JACK REEVES will meet in the main event of the boxing show to be staged at the Oakland Auditorium next Wednesday night by Promoter Tommy Simpson. Besides the main event there will be three specials and as many preliminaries.

The complete card follows:

Jack Burns vs. Johnny Lawson.
Jimmy O'Dow vs. Billy Young.
Charlie Rodgers vs. Bobby Burns.
Joe Lynch vs. Sammy Compagno.
Frankie Monroe vs. Frankie McCann.
Vic Foley vs. Eddie Kelly.
Jimmy Delaney vs. Jack Reeves.

Mrs. Dan Jones Is Rancho Club Winner

LOS ANGELES, Feb. 1.—Mrs. Dan Jones, of the Hollywood Country club, yesterday won a medal play sweepstakes held at the Rancho Country club under the auspices of the women's auxiliary of the Southern California Golf association. She made a gross score of 90.

The lowest net score, 85, was made by Mrs. Curt Rosenthral of the Millcrest Country club.

NEW YORK, Feb. 1.—Miss Lillian Scharman, Brooklyn, No. 4 of the national tennis ranking list, won in the singles and met defeat in the doubles semi-finals of the indoor tournament at the Heights Casino, Brooklyn, today.

No Chance of Dempsey Ever Meeting Wills

Tex Rickard to Promote the Wills-Firpo Bout in Spite of Many Bidders.

By HENRY L. FARRELL.
United Press Staff Correspondent.

NEW YORK, Feb. 1.—In the course of tracing down mysterious millionaires who are bidding wild for a heavyweight contest between Harry Wills and Luis Firpo, some very interesting facts concerning the entire heavyweight situation have been learned from a source that is absolutely authentic and reliable.

These facts are:

That Jack Dempsey and Harry Wills positively cannot fight this year and it is doubtful that they ever will be allowed to fight in this country.

That Tex Rickard will promote the Wills-Firpo fight—if they fight.

That Rickard will meet the bid of any rival promoter and that he will have the advantage in his favor because of his reputation.

That there is only one state in the country that is willing to listen to a mixed bout and that this state will sanction a Wills-Firpo bout only after some clever political manipulation.

That New York state positively will not grant permission for a Dempsey-Wills or a Firpo-Wills fight.

That the authorities are willing to sanction a Dempsey-Gibbons or a Dempsey-Firpo fight, but they will not permit Dempsey to fight more than twice and probably not more than once this summer.

While positive information was not secured, it was understood that Connecticut is the only state that will even listen to a proposal for a mixed heavyweight fight and that Pennsylvania and New York will never permit one.

Men, Jim Ballard Says:
Hurry On!
it's the biggest thing in Oakland
MEN'S SUITS and OVERCOATS
in a whirlwind super-sales event —carrying you back 20 years to those old fashion values
SUITS
$18.75 $27.75 $34.75
O'COATS
$27.75 $34.75 $44.75
Hats $2.50 and Caps $1.00
JIM BALLARD
1427 Broadway --- Opposite Century Theater
"Where Society Brand Clothes Are Sold"

S.F. Symphony Is Acclaimed In Dohnanyi Suite

Conductor Hertz' Rule On Repetitions Imperiled by Applause.

By ROY HARRISON DANFORTH.

Ernest von Dohnanyi's suite in F minor struck away many of the suspicions that concert-goers are wont to entertain against the moderns when it was played last evening by the San Francisco Symphony Orchestra at the Auditorium Theater. Apparently it converted every person in the house, the applause at one time almost seeming to shake even Alfred Hertz' stern and rock-bound opposition to repetitions.

The suite is beautifully constructed, varied, particularly rich in orchestration, distinctly modern in quality and yet fabricated from the most solid materials. It exploits two of the most striking virtues of the Hungarian composer, his felicity in melodic invention and his feeling for orchestral textures.

Here and there is a tour de force, sometimes dependent upon unusual rhythmic forms, sometimes upon novel instrumental combinations, but none lacks either facility, beauty or good musical taste. For the rest there is substantial and charming writing. It was the third movement, the rondo, which won chief approbation from the audience. It is an olio of solos and trios; first the oboe, then the 'cello, then the English horn contributing its bit, and finally a trio arriving for a single violin, viola and 'cello. Th individual playing here kept pace with the general performance of the work by the whole orchestra; good playing, good conducting.

Schumann's Fourth Symphony was played in the first half of the program, following a spirited but not well-unified or organized rendition of "The Flying Dutchman" overture. The symphony is seldom heard and not of a particularly popular appeal. It betrays some of Schumann's worst faults, in particular his indifference to thematic development and his occasionally muddy orchestration. In its form, however, it has the virtue of a novelty, at least for the student of music, and the Schumann feeling for melody seldom fails. The orchestra seemed to feel that a perfunctory performance would but emphasize the lack of distinction it otherwise possesses and played it with vigor and grace.

BOOZE AT CHURCH.

TOTTENHAM, Eng. — Local officials have licensed a tavern keeper to sell intoxicating drinks at a church bazaar.

Hair Often Ruined By Careless Washing

Soap should be used very carefully, if you want to keep your hair looking its best. Many soaps and prepared shampoos contain too much free alkali. This dries the scalp, makes the hair brittle, and ruins it.

The best thing for steady use is Mulsified cocoanut oil shampoo, which is pure and greaseless, and is better than anything else you can use.

Two or three teaspoonfuls is sufficient to cleanse the hair and scalp thoroughly. Simply moisten the hair with water and rub it in. It makes an abundance of rich, creamy lather, which rinses out easily, removing every particle of dust, dirt, dandruff and excess oil. The hair dries quickly and evenly, and it leaves the scalp soft, and the hair fine and silky, bright, lustrous, fluffy, wavy, and easy to manage.

You can get Mulsified cocoanut oil shampoo at any drug store: it is inexpensive, and a few ounces will supply every member of the family for months.—Advertisement.

American Presents New Play

Above, NITA NALDI and JACK HOLT, appearing in "Don't Call It Love," at the American theater Sunday. Below, Sennett Bathing Beauties in "Picking Peaches."

Beauty Bevy to Be Seen In Comedy Film

The Bathing Beauties are back! Mack Sennett has decided to re-introduce a new bevy of charming femininity such as originally helped make him famous. Among the former beauty brigade were several girls who are now stars or featured players, including Gloria Swanson, Louise Fazenda, Marie Provost and Phyllis Haver. The 1924 Bathing Beauties include many girls of whom more may be heard in the future. They make their first screen appearance together in "Picking Peaches," Sennett's latest comedy, starring his new find, Harry Langdon, former Orpheum star, which will be shown at the American, starting tomorrow.

William de Mille supplies the more serious part of the bill in his latest sensational production, "Don't Call It Love," featuring Nita Naldi, Jack Holt, Agnes Ayres, Rod La Roque, Robert Edeson, Theodore Kosloff and a cast of Paramount favorites.

Adapted from "Rita Coventry," a novel by Julian Street, which ran serially in the Saturday Evening Post recently, "Don't Call It Love" is the story of an honorable man torn between the allure of a fascinating opera singer and the love of a charming refined girl. Who wins out and how, portrayed behind the doors of New York's best society, makes a picture with all the punch of "Nice People," and the comedy values of "Grumpy" and "Clarence," former William de Mille successes.

Rudyard Kipling's "The Light That Failed," with Jacqueline Logan, Sigrid Holmquist and Percy Marmont, closes its engagement tonight.

'Girl In Taxi' Heads Century Theater Bill

Winnie Baldwin Opens Engagement in Unusual Comedy Success.

Under the new four-unit entertainment program arranged by Herbert Harris, general manager of the Oakland Century theater, Winnie Baldwin, famous eastern musical comedy star, will open her special starring engament tomorrow at the playhouse in the New York stage success, "The Girl in the Taxi."

In conjunction with Miss Baldwin and the royalty show will be Jack Joy and his orchestra of ten picked musicians in the pit and on the stage at each performance in a concert, Anna Q. Nilsson in her latest screen success, "Innocence," the Century musical comedy company, and the King Brothers, in terpsichorean novelties.

Miss Baldwin has a host of friends in Oakland and will be seen at the theater during the coming winter and sprng months in a number of royalty shows. They include, besides "The Girl in the Taxi," such favorites as "High Cost of Loving," "Lombardi Ltd.," "Linger Longer Letty," "Canary Cottage," "The Girl in the Limousine," and "Potash and Perlmutter."

Jack Joy, leader of the new orchestra, is well known in Oakland, both as a musician and a composer.

GROCERY LOOTED.

MARTINEZ, Feb. 1.—Forcing a window to the store room of the Nicholas hotel thieves last night made away with groceries valued at $40. Deputy Sheriff Dike Joslin is investigating the theft.

FARMER CENTENARIAN.

NORWICH, Eng.—Jumper Barrett, an active farmer, celebrates his 100th birthday on Jan. 22. Living with him are four nephews, all over 70.

She's the "Fair Fare"

WINNIE BALDWIN, who is to play the New York success, "The Girl in the Taxi," at the local Century Theater, beginning tomorrow.

UNLUCKY "BLACK CAT."

[illegible], Eng.—The schooner Black Cat, long known as a "hoodoo ship," has finally been listed as missing.

quently dropped. Netherton filed a cross-complaint to his wife's suit, but made no appearance in court.

GOLD STAR LEAVES.

VALLEJO, Feb. 1.—The U. S. S. Gold Star has left the yard for the Bremerton station.

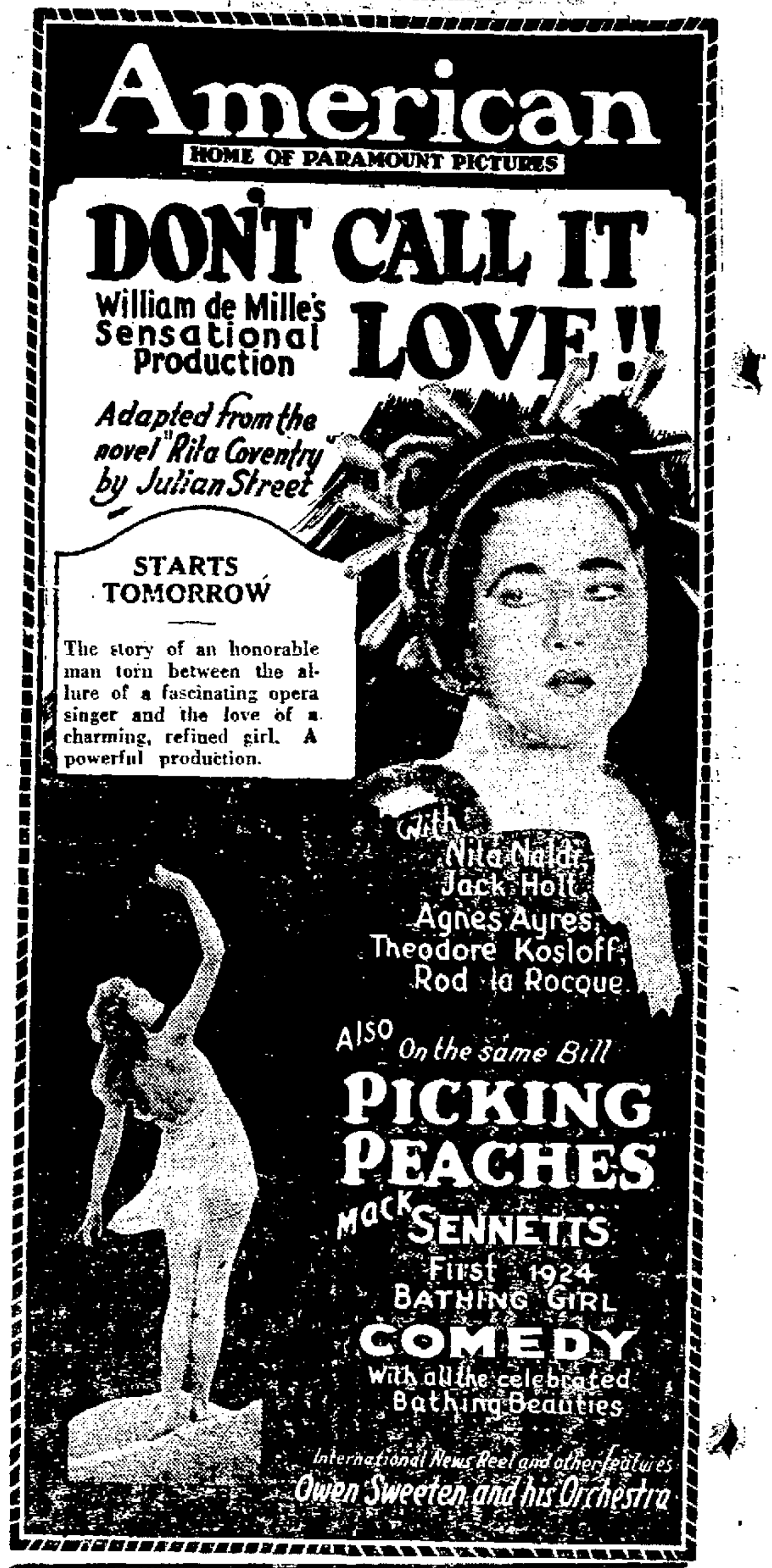

American
HOME OF PARAMOUNT PICTURES
DON'T CALL IT LOVE!!
William de Mille's Sensational Production
Adapted from the novel "Rita Coventry" by Julian Street
STARTS TOMORROW
The story of an honorable man torn between the allure of a fascinating opera singer and the love of a charming, refined girl. A powerful production.
With Nita Naldi, Jack Holt, Agnes Ayres, Theodore Kosloff, Rod la Rocque
ALSO On the same Bill
PICKING PEACHES
MACK SENNETT'S First 1924 BATHING GIRL COMEDY
With all the celebrated Bathing Beauties
International News Reel and other features
Owen Sweeten and his Orchestra

LAST PERFORMANCES TONIGHT
RUDYARD KIPLING'S "THE LIGHT THAT FAILED"
with Jacqueline Logan, Percy Marmont and Sigrid Holmquist

LILLIAN GISH! What a flood of pleasant memories rushes along at the mere mention of her name!
YOU sympathized with her in "The Birth of a Nation."
suffered with her in "Hearts of the World."
pitied her in "Broken Blossoms."
cried over her in "Orphans of the Storm."
actually cheered her in "Way Down East."
Now when you see her in Henry King's production of "The White Sister" you will be thrilled, captivated, and exalted as never before.
Opening Sunday Matinee, Feb. 3, at 2:30
LURIE THEATRE 12th at Broadway
Twice Daily Thereafter, at 2:30 and 8:30

T & D Oakland
NORMA TALMADGE
—IN—
"THE SONG OF LOVE"
FANCHON & MARCO offer
"BUBBLES"
Company of Twenty
News and Comic Reels

New BROADWAY
LAST TIMES TODAY
Chas. Jones in "Second-Hand Love" | Dorothy Mackaill in "The Fair Cheat"

Let Not Man Put Asunder

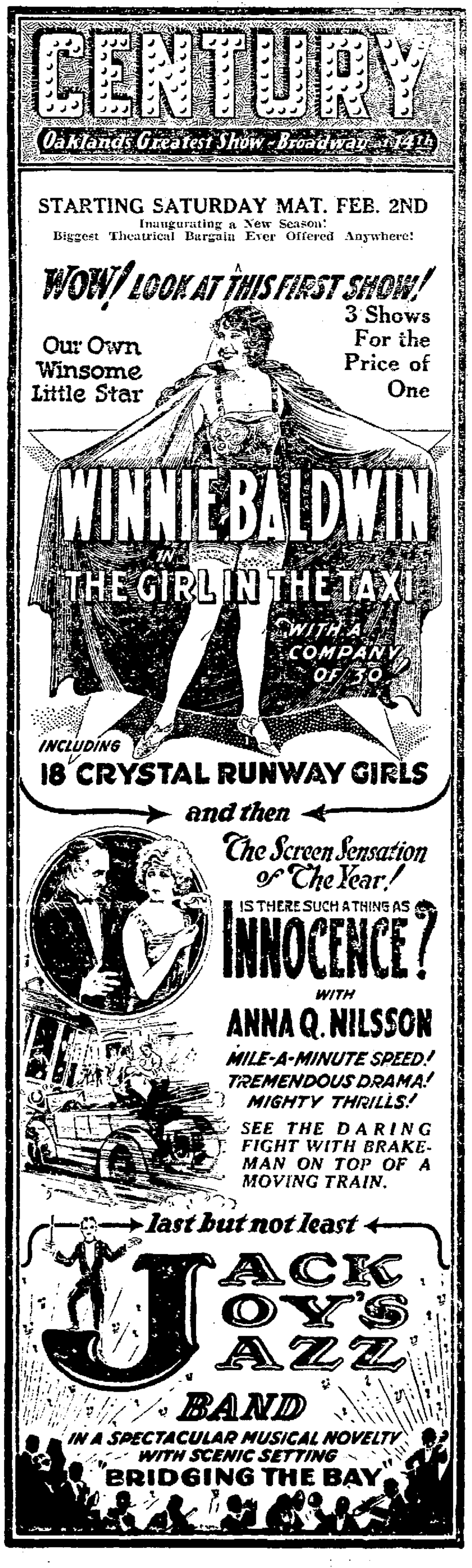

CENTURY
Oakland's Greatest Show - Broadway at 14th
STARTING SATURDAY MAT. FEB. 2ND
Inaugurating a New Season!
Biggest Theatrical Bargain Ever Offered Anywhere!
WOW! LOOK AT THIS FIRST SHOW!
Our Own Winsome Little Star
3 Shows For the Price of One
WINNIE BALDWIN IN THE GIRL IN THE TAXI
WITH A COMPANY OF 30
INCLUDING 18 CRYSTAL RUNWAY GIRLS
and then
The Screen Sensation of The Year!
IS THERE SUCH A THING AS INNOCENCE?
WITH ANNA Q. NILSSON
MILE-A-MINUTE SPEED! TREMENDOUS DRAMA! MIGHTY THRILLS!
SEE THE DARING FIGHT WITH BRAKEMAN ON TOP OF A MOVING TRAIN.
last but not least
JACK JOY'S JAZZ BAND
IN A SPECTACULAR MUSICAL NOVELTY WITH SCENIC SETTING "BRIDGING THE BAY"

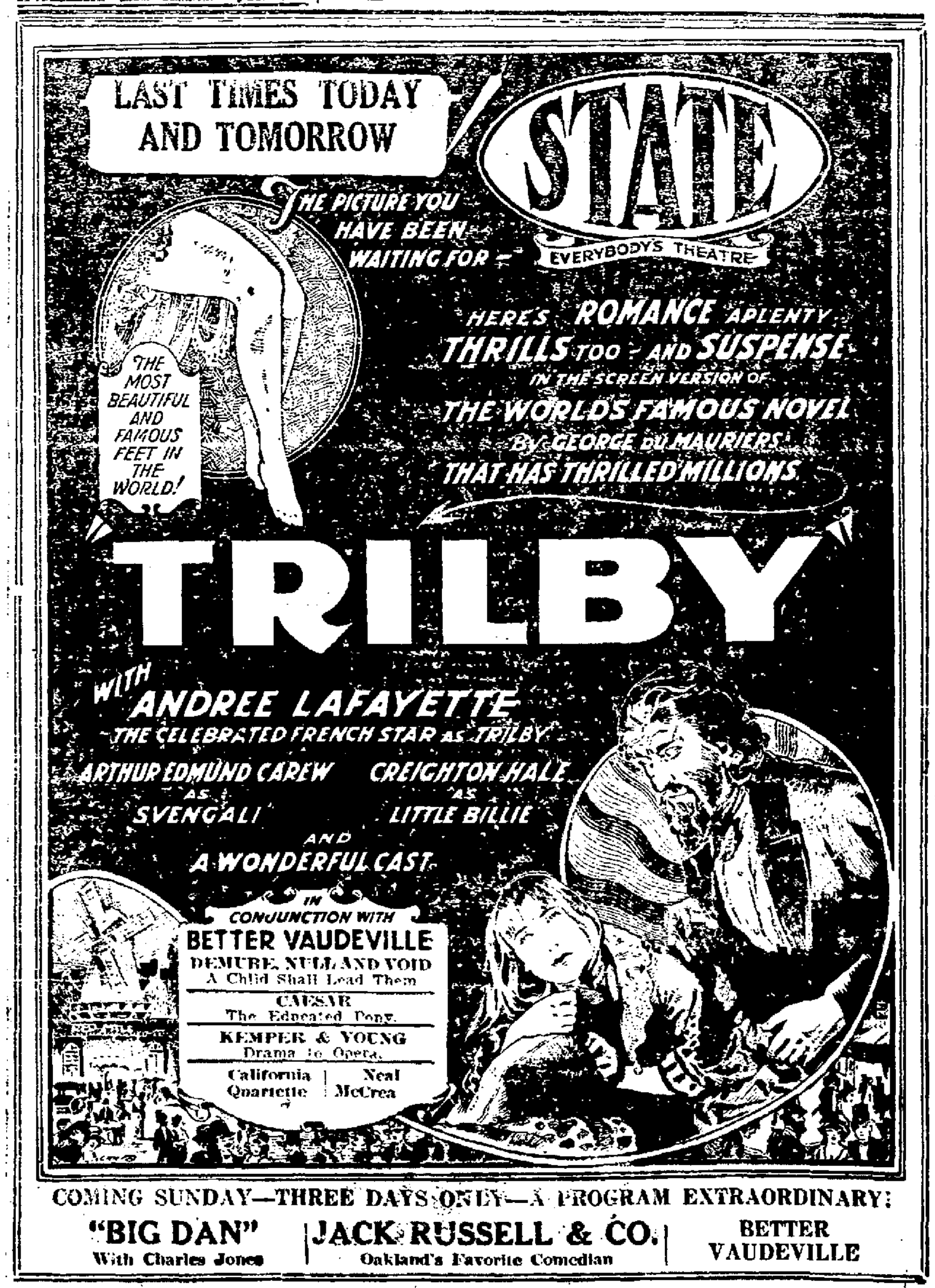

LAST TIMES TODAY AND TOMORROW
STATE
EVERYBODY'S THEATRE
THE PICTURE YOU HAVE BEEN WAITING FOR—
THE MOST BEAUTIFUL AND FAMOUS FEET IN THE WORLD!
HERE'S ROMANCE APLENTY THRILLS TOO - AND SUSPENSE IN THE SCREEN VERSION OF THE WORLD'S FAMOUS NOVEL BY GEORGE DU MAURIER'S THAT HAS THRILLED MILLIONS
TRILBY
WITH ANDREE LAFAYETTE THE CELEBRATED FRENCH STAR AS TRILBY
ARTHUR EDMUND CAREW AS SVENGALI
CREIGHTON HALE AS LITTLE BILLIE
AND A WONDERFUL CAST
IN CONJUNCTION WITH BETTER VAUDEVILLE
DEMURE, NULL AND VOID
A Child Shall Lead Them
CAESAR
The Educated Pony
KEMPER & YOUNG
Drama to Opera
California Quartette | Neal McCrea
COMING SUNDAY—THREE DAYS ONLY—A PROGRAM EXTRAORDINARY:
"BIG DAN" With Charles Jones | JACK RUSSELL & CO. Oakland's Favorite Comedian | BETTER VAUDEVILLE

FRANKLIN
THEATER Franklin at 15th
ONE WEEK ONLY
THRILLS—ACTION—DRAMA
"THE WAY OF A MAN"
By EMERSON HOUGH
Author of "THE COVERED WAGON"
Our Gang Comedy
Popular Pathe News
Bud Landis Band
Coming Next Saturday
"IN THE PALACE OF THE KING"

Coué
Himself. Lectures and demonstrates
SELF CURE BY AUTO-SUGGESTION,
Oakland Auditorium Opera House, Sunday Aft., 3 p. m., Feb. 3d
Tickets on Sale at Sherman, Clay & Co.

OAKLAND Orpheum
ORPHEUM CIRCUIT VAUDEVILLE
12th and Clay Sts. Ph. Oak. 711
BELLE BAKER
The Incomparable
Valda—Dainty Danseuse
MORTON & GLASS | KANE & HERMAN
Carlton Emmy & His Mad Wags
JOHNNY BURKE
In "Drafted"
Exclusive Photoplay Feature
"SOUTH SEA LOVE"
Featuring Shirley Mason
Next Week B. C. Hilliam & Co.

FOX OAKLAND
BROADWAY—SEVENTEENTH
NOW PLAYING
"NO MOTHER TO GUIDE HER"
A Human Drama of Life's Pitfalls
CLYDE COOK
in his latest comedy "THE ORPHAN"
Second week, by popular request
LEONORE SIMONSEN
late soprano John Philip Sousa's Band
in an entirely new program
Fox News Weekly Orchestral Concerts, Organ Recitals.
Continuous Noon to 11 P. M.

LURIE
12th at Bdwy. Ph. Oak. 186
LAST TWO DAYS
Tonight at 8:30: Popular Priced Matinee Tomorrow 2:30
COMEDY! THRILLS! MYSTERY!
THE BAT
By Mary Roberts Rinehart and Avery Hopwood
Unusually Attractive Prices
Evgs.: 50c, $1, $1.50, $2
Mats.: 50c, $1, $1.50
Plus Tax
"LIGHTNIN'"
is coming to the Lurie

Fulton
(The Leading Theatre)
All this week—a success!
"The Tailor-Made Man"
George M. Cohan's Hit!
Starring
EDWARD EVERETT HORTON
Next Sunday: "Barnum Was Right"
Phone Lakeside 73

CHIMES 5631 COLLEGE
Today and Tomorrow
DOUGLAS FAIRBANKS JR.
in "STEPHEN STEPS OUT"
also
Pathe Review, Comedy and Fables

EMILIO DE GOGORZA

World's Most Popular Recital Baritone
Oakland Auditorium Theater
Tuesday Eve., Feb. 5
Fourth Concert—Artists Concerts Series
PRICES: $1.00, $1.50, $2.00
Plus Tax
Tickets on Sale at Z. W. Potter's Box Office, Sherman-Clay's
LAKESIDE 6700.

Singers, Speakers—Everybody!
Doctors, Nurses, Dentists Recommend
KONDON'S CATARRHAL JELLY
KONDON'S is antiseptic and healing. For over 30 years Kondon's has been helping millions of people for all kinds of Colds and Catarrhal affections.
FOR HEAD, NOSE, THROAT TROUBLES
Kondon's makes life worth living. Write for 20-treatment tin. It's free. Or get a 30c tube from your druggist. Guaranteed to please or money back.
KONDON'S CATARRHAL JELLY, MINNEAPOLIS, MINN.

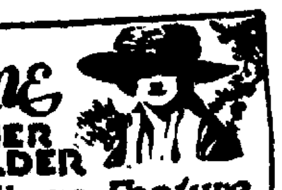

Geraldine
—CRY ON HER SHOULDER
An Exclusive Tribune Feature

Exclusive Associated Press Service

Oakland Tribune

United Press
International News Service

THE TRIBUNE IS DELIVERED TO YOUR HOME EVERY DAY IN THE YEAR FOR ONLY 85¢ A MONTH No Extra Charge for Special Editions

VOLUME C— A OAKLAND, CALIFORNIA, FRIDAY EVENING, FEBRUARY 1, 1924 35 NO. 32.

TEAM WORK AIDS CHEST FUND DRIVE

Optimists Conduct Monday Luncheon When Reports of Progress Are Made; Results Are Satisfactory

Money for the Community Chest fund continues to pour in at the noonday luncheons to the lilting time of community singing in which such familiar airs as "L'il Liza Jane" and "By Bonnie" are ruling favorites. Day by day the fund steadily grows and increases, yet campaign officials say that the team organization is just beginning to "take hold" of its big job. Colonels of the twenty-five divisions are beginning to watch more closely the daily progress of field results as they are bulletined on the gigantic blackboard. Groups of captains and team workers are holding frequent confidential conferences to formulate plans whereby their respective squads will increase their percentage over some nearby rival team.

Today's program at the Hotel Oakland was conducted by the Optimists club. The Optimists lived up to their name and reputation of being persons who are firm believers in the theory that everything in the present state of existence is for the best. Every division had a big representative turn-out, and officials state reports are showing daily improvement, Arthur Caldwell, president of the Optimist club, presided and Charles Lloyd led the community singing. Lloyd, together with Hugh Williams, put on a vocal duo feature that was well received and generously applauded.

"RESULTS SATISFACTORY."

Campaign officials state that the results of the solicitation thus far are satisfactory considering the number of prospects that have been solicited. However, it will be necessary to speed up the solicitation, they say, if the goal is to be reached within the ten days allotted time. One of the most encouraging phases of the canvass thus far, it is said, is the gracious and considerate reception that is being accorded the team workers.

"There is no doubt in my mind," said Chairman Oliver, "that our citizens are willing to shoulder the responsibility of taking care of the poor and needy; the big task that lies ahead of us is in getting the immense territory properly canvassed within the alotted time.

WORKERS ENCOURAGED.

"We feel highly gratified at the splendid response business and industrial concerns are making to our appeal for increases in subscriptions over last year. This is very encouraging to the hundreds of men and women who are giving not only of their money but personal time as well, in doing the work of the campaign. Such service as our team organization is giving could not be bought and paid for by even the largest business concern of the state; it is a labor of love in which true human compassion together with civic pride is shown in its best form."

Today's program differed somewhat from those that have proceeded it in that there was no speaker chosen for the day. The meeting resolved itself into an interchange of experiences and suggestions which, it was said, will undoubtedly result beneficially to the entire team organization.

It was announced that the teams will hold their regular luncheon meeting tomorrow.

EMPLOYEES SUBSCRIBE.

Additional list of firms of which all employees have subscribed to the Community Chest:

L. S. Pratt, real estate; Pacific Pulverizing Co., New Process Laundry, Shreve Market, Gensler-Lee Jewelry Co., Whitthorne & Swan, Breuner & Co., The Candy Cream, Central Candy Shop, Sunflower Garage, H. G. Markham & Co., Dr. Bernard Rosen, Schwartz & Grodin, Wm. Losg, Oakland Bank, 10 branches; Maclise Drug Co., W. E. Strei Co., Kahn's, A. Ury & Co., Western Bank Supply Co., Oakland Jewish Federation, A. V. Long, Aikin's Hardware, Dalmgk's Service Station, Schirrmacher Co.

SUBSCRIPTIONS MADE.

The following subscriptions have been made to the Community Chest by the employees of firms, exclusive of the amounts contributed by the firms:

	No. Emp.	Am't
Y. M. C. A.	44	$ 341.00
Geo. W. Leiss Market	20	64.00
Mikado Co.	6	14.00
Jas. H. Cobbledick Co	9	43.75
H. C. Capwell Co.	600	3101.25
Grant D. Miller, Undertaking Parlor	16	96.00

ONE-DAY BEER STRIKE.

KEYNSHAM, Eng.—Inmates of the local workhouse refused to accept a proposal that beer must be served to them only one day a year and won a demand that an extra allowance of tobacco be served instead.

Don't Know Tom? He's One of 24,339 Aided by Chest Fund

You don't know Tom, but he's one of the 24,339 needy persons the Community Chest has helped during the past year. So are his father and mother. But his six brothers and sisters who were carried out in little white caskets—those no one knew until it was too late. Even the folks next door, who were just as poor but not quite as grief-laden, didn't know much about it.

That's the kind of people Tom's folks are—independent, self-reliant, hard-working. They mind their own affairs, and expect others to do the same.

Yet *sometimes*, when there are little caskets going out of the home in rapid succession, when it just seems as if no matter how hard you try things are all stacked against you, when there isn't another woman-soul to whom you can tell about the ill luck tha seems to haunt your babies—well, it's most too much for even the most prideful family to bear.

Tom would have filled the seventh coffin if he hadn't started playing truant. The school nurse called one day to see why Tom had been absent. Tom's father, a day laborer, was away. So was his mother, who worked in a factory:

Over a smouldering fire in the kitchen stove a little boy huddled. The nurse touched his shoulder. Tom raised a wan face marked by burning eyes.

"I jes' can't go to school any more. I got such a misery in my back," he said.

An examination showed he was entitled to all the misery he claimed. A serious organic affliction, symptoms of which his mother remembered had appeared in his infancy, had stricken the child.

The mother looked helpless "I never had no luck with my children," she said.

After an operation at one of the hospitals which share in the Community Chest fund, Tom was sent to Del Valle Farm to "build up."

He's been a "master builder," too. In four months he has gained 11½ pounds. The Associated Charities has shown the mother how to budget her husband's earnings.

61 GRAUATED BY CHICO SCHOOLS

CHICO, Feb. 1.—Sixty-one students of the grammar schools in Chico received their diplomas last night at graduation exercises held at the Central school under the supervision of City Superintendent of Schools Charles Camper. The program of music and speaking included an address by Attorney Richard White, member of the school board. Those graduated were: Charles Anderson, Harold Anderson, Bernice Bair, Sarah Bennett, Verden Boutwell, Victor Boutwell, John Bromagen, William Brown, Joseph Castaldo, Florence Carey, James Carnahan, John Caywood, Carl Brouillard, Norma Cohn, Claire Compton, Edith Compton, Margarette Davis, Donald Downing, Douglas Draeger, Frieda Droege, Emma Eames, Merrick Evans, Helen Fandray, Thomas Fleming, Melvin French, Basil Gillett, Mildred Campbell, Elizabeth Heil, Margaret Hughes, Marjorie Jordan, William Keller, Alexander Kesselring, Ora, Lee, Robert Lee, Lucille Lemm, Vera Mansion, J. D. March, Lyle Marshall, Myrtle McCrosky, Fred Orput, Roy Phillips, Gordon Poree, Haydon Rhoy, Eldred Maxwell Self, Thelma Sigler, Robert Shannon, Lela Stautler, Davis Steele, Catherine Stowell, Bernard Thompson, Antoinette Volpato, Arthur Wallace, Drue Welch, Jessie Wheeler, Hazel Whipple, Ila Williams, Arthur White, Ruth Windsor, Vera Carroll Woodward.

If you see it in The TRIBUNE, tell them so.

STUDENTS IN SPEECH TOUR AID CHEST

Pupils of Seventh, Eighth Grades Give Addresses in Other Schools on Topic of Community Welfare

In connection with the Community Chest campaign a number of Oakland schools are sending speakers from the seventh and eighth grades to speak before the student bodies of other schools on the subject of community welfare.

The Claremont school has taken a leading part in this activity. Susan Powell and Virginia Ingnie spoke at the Washington school Tuesday, Carlotta Meisenbach and Dorothy Rubidge spoke at the Rockridge school Wednesday, Lucy May Francis and Miriam Young spoke at the Peralta school, and Marshall Flynn and Ruth Keller spoke at the Piedmont Avenue school yesterday.

At the student assembly at the Claremont school yesterday afternoon, the speakers were Katherine Ormsby and Dale McNally of the Piedmont Avenue school, and Mariam Rasmussen and Mariam Porter of the Claremont school.

The program of addresses by student speakers was arranged by the principals' committee of the Community Chest.

Farmer Murders Estranged Wife

KLOTEN, N. D., Feb. 1.—Theodore Larson a farmer near Edinburg N. D., this afternoon shot and killed his estranged wife, her two sisters and his brother-in-law, on the N. S. Cunnbeck farm near here, escaping on horseback with his four-year-old daughter, the direct cause of the shooting. Later he was arrested at his father's farm near Edinburg, where he was disarmed by members of the family.

Coue to Deliver Two Lectures in Bay Region

SAN FRANCISCO, Feb. 1.—Emile Coue, whose famous formula, "Day by day, in every way, I am getting better and better," was on every one's lips a year ago, is in San Francisco today. The noted apostle of auto-suggestion will give two lectures in the bay district.

An exceedingly lively and likeable little Frenchman for his 67 years, the man who has risen from an apothecary at Nancy to the position of a proponent of a doctrine with followers throughout the world, is an animated demonstration of the efficiency of his own theory.

"It is delightful to feel the sympathy and ready response of American audiences," the distinguished visitor declared. "I am only a teacher. I am not a miracle man. I am not a healer. I am just an ordinary mortal with an idea. Auto-suggestion is not new. It is very, very old. I have a formula and I believe that it means much to the happiness of all. I have been amused and delighted and thrilled by those who have taken my formula, 'Day by day, in every way, I am getting better and better,' and have put it in song and story.

"I have only one doctrine to preach. It is that the repetition of my formula influences the operation of the sub-conscious mind, which controls the body, its organs and functions, that it appeals to the imagination and that when properly working will do much in the way of regulating our lives.

"I am happy over my work and I am gratified beyond measure by my reception here."

Coue arrived at the Oakland mole yesterday and took the ferryboat Alameda for San Francisco.

Coue declared on his arrival that stupid people often benefit by his theory more than more intelligent individuals. He attributed this to the fact that the clever type of individual sometimes has a tendency to analyze himself and the theory in a way that destroys the effectiveness of the formula.

Bay Ferries Carry 50,000,000 in 1923

More than fifty million commuters were ferried across San Francisco bay last year by the various lines operating between Oakland and San Francisco, and an additional two million persons traveled on the upper bay ferries, according to the annual report of John K. Bulger, supervising steamboat inspector.

According to the figures, the travel increased a million and a half over that of 1922 on the Southern Pacific lines, and the Key Route travel increased by more than a million. Following is the number of passengers carried by each of the bay ferry companies during 1923:

Southern Pacific Oakland and Alameda piers	23,877,381
Southern Pacific Oakland creek route	1,191,191
Oakland pier auto ferry	1,775,767
Key Route	16,685,643
Northwestern Pacific	6,682,261
Western Pacific	92,264
Santa Fe	183,168
Golden Gate	1,298,757
Monticello Steamship Company	607,582
Petaluma and Santa Rosa Railway	399
Martinez-Benicia	263,265
Richmond and San Rafael	548,226
Rodeo-Vallejo	1,120,886

The average life of an inhabitant of the United States is said to have increased 15 years in the past 50 years.

ROBBERS FRIGHTENED.

Cracksmen attempted to open the safe in the office of the Goodrich company, 310 Twelfth street, last night, but were frightened away after they had pried the knob from the combination.

Children Cry for
Fletcher's CASTORIA

MOTHER:– Fletcher's Castoria is a pleasant, harmless Substitute for Castor Oil, Paregoric, Teething Drops and Soothing Syrups, prepared for Infants and Children all ages.

To avoid imitations, always look for the signature of Chas. H. Fletcher
Proven directions on each package. Physicians everywhere recommend it.

Take CARDUI —THE WOMAN'S TONIC

A Krieg Sale of
HART SCHAFFNER & MARX
and ADLER COLLEGIAN
SUITS

Regular 50 and $52.50 Values $39 Hundreds In this Group

A sale with a quality appeal—offering only standard, trade marked merchandise at substantial savings—savings that make it well worth your while to come out here.

All of finest woolen fabrics with the style and expert tailoring that characterize Hart Schaffner & Marx and Collegian clothes.

Every suit unconditionally guaranteed.

Reg. $35 Values..$27 Reg. $40 Values..$33 Reg. $55 and $57.50 $44 Reg. $60 and $65. $48

O'COATS $22 to $39 SAVE FROM $13 to $21.

J. J. Krieg Co.
Fruitvale Ave. and East 14th St.

5 Day Special
SALE OF HARDWARE
at unusual prices

Special Purchases enable us to pass these SAVINGS along to our customers for QUICK TURNOVER. All goods as listed are of First Quality and Fully Guaranteed.

Saturday—Monday—Tuesday—
Wednesday—Thursday

CHAMOIS
16x26—Worth $1.75. Special, each.......85c
19x25—Worth $2.25. Special, each.......95c
38x36—Worth $3.50. Special, each.....$1.50

HAND-AXES
STILLETTO AND HUNTS
Worth $2.50 to $2.85
Special, $1.50
A few of these became slightly wet in transit but are not damaged.

ELECTRIC BELLS
2½-in., adjustable.
Worth $1.00. Ea. 48c

ELECTRIC BULBS
50 and 40-watt. 5 for 98c

GARDEN TOOL SPECIAL
Short Handle Spades $1.00
Short Handle Spading Forks..$1.00
Picks 60c

DRAWING INSTRUMENTS
Imported
$7.50 Values, ea. $4.00
$8.50 Values, ea. $4.85

Genuine Union Ball Bearing Skates $1.95

Special Hand Saws
26-inch — All Points
Very fine steel.
Worth $2.50. Special...... $1.45

Genuine Hunt's Long Handle Chopping Axe $2.15

Cross-cut Saws
3-foot....... $2.35
3½-foot..... $2.85

See Our Windows for Other Big Values

WHEN BUILDING—
see us for prices—we can save you money!

B. Simon Hardware Co.
CORNER 7th St. and BROADWAY
631-633-639 Broadway

A Sale of Cabinet Gas Ranges With Kitchen Heaters Attached

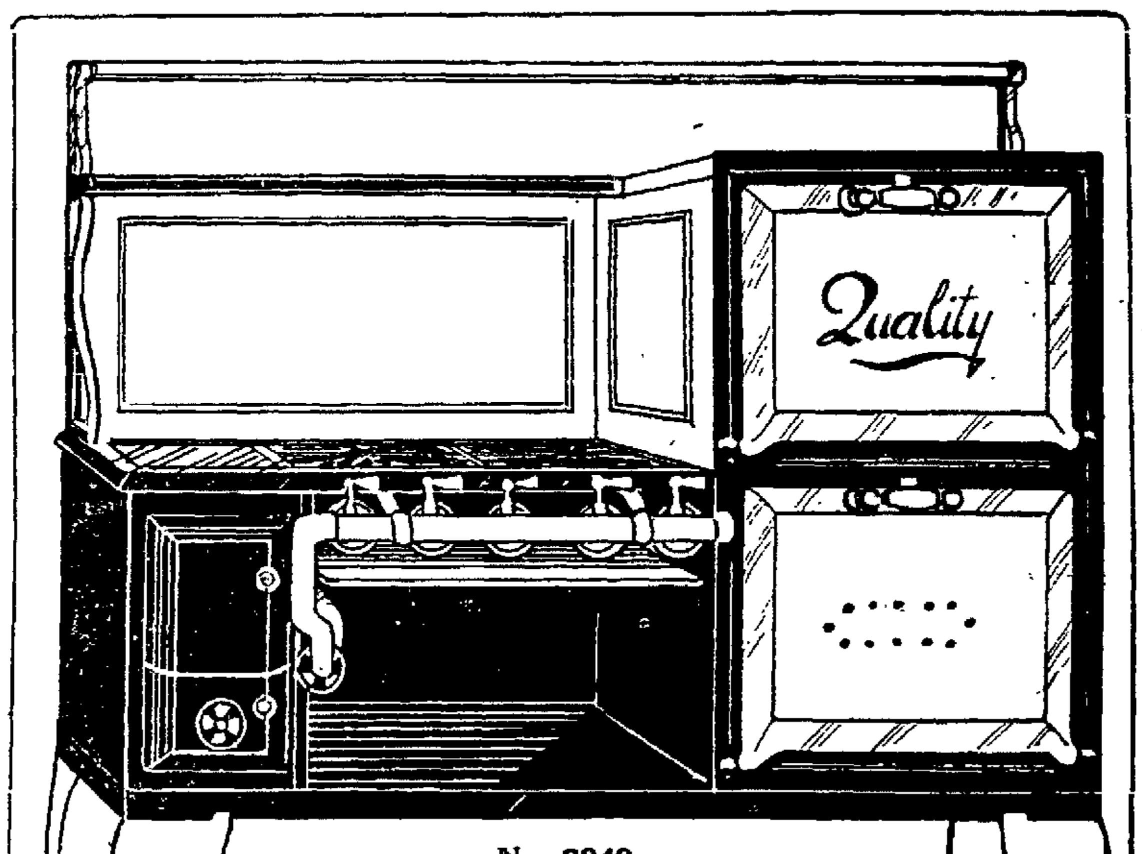

No. 2249
Semi-Porcelain
GAS RANGE
—with incinerator
$119.50 Installed Complete

This range equipped with heavy incinerator attached offers many advantages and comforts over the regular gas range, or with the range with the separate incinerator. Less space is occupied with this range (48 inches over all)—there are just four legs, white enameled, making neater appearance in kitchen.
The white enamel on the range gives it the appearance of a Full Porcelain Enamel stove. This adds materially to the appearance of the kitchen, making everything appear spic and span.

No. 2249
Quality Gas Range
—with incinerator and warming closet
The same range as above, with the exception that this range is finished in the Standard Finish. Black Japanned with White Enamel splashers, oven and door panels; 2 white legs in front, warming closet. Polished steel top. Oven 16x18. Occupies 48 inches over all.
Regular price $129.00.
Special.............. $109.00

No. 1837
Quality Gas Range
Standard Black Japanned Finish White Enameled Trimmed White Legs
Every woman will appreciate the value offered in this range. Heavy cast iron front, preventing warping of oven doors. Extra heavy oven linings, with dead-air space—the best known insulation for proper baking. Large cooking top. White enamel splashers, oven and door panels; two white legs. Heavy nickel trim throughout.
Regular price $80.75.
Special.............. $64.00

Aside from these wonderful Quality Models described, we are offering Three Beautiful Models made by the Peninsular Company, in Standard Black, Half Enamel, and Full Porcelain. With incinerator attached.

Ovens 18x18—Larger cooking surface, heavier construction. Large incinerator—gas connections in incinerator. These ranges are priced exceedingly low compared to others of the same type.
Oven Heat Regulator, Water Coils attached if you prefer—slightly additional price

POLLARD'S
320 13th Street
Phone Oakland 1273
Special Terms. Special Allowance on Old Stoves

TRADE NEWS OF WHOLE WORLD ▪ STOCKS ▪ BONDS ▪ COMMODITIES ▪ MARKETS ▪ HOUR BY HOUR PRICE CHANGES

SUGAR FORECAST IS FOR ADEQUATE SUPPLY IN 1924

Experts Estimate Surplus of About 425,000 Tons From Advance Crop Reports.

BY CONSOLIDATED PRESS
SPECIAL TO TRIBUNE.

NEW YORK, Feb. 1.—The sweet tooth of the American people probably will not go unfilled during the current year. Preliminary indications point to an adequate supply of sugar, according to the expert statisticians of the trade, but no one has undertaken to determine just what course the consuming public will follow. Whether the supply is adequate and whether the price will move within narrow ranges depend upon the purchases of the American house wife as well as upon weather and other conditions here and abroad.

1924 FORECASTS.

The experts of the Federal Sugar Refining Company estimate that there will be an excess supply of 425,000 tons available for this country in 1924. This estimate, however, is based on a consumption equal to that of 1923. Distribution of sugar last year did not increase at the same rate which had prevailed from 1918 to 1922. But the total amount consumed did rise above the 1922 level. There is every reason to believe that a normal increase will be shown in 1924 since the additions to population would account for a considerable tonnage even if the individual citizens bought no more than last year.

The total distribution of sugar in the United States in 1923 was 4,780,684 tons. But consumption was sharply curtailed by the spectacular rise in price of sugar early in the year. Of the amount bought last year, the Federal experts credit 1,096,531 tons to domestic beet and cane production and 3,685,153 tons to supplies from insular possessions, Cuba and other foreign countries. They base their estimate of a 425,000-ton surplus this year on anticipation that shipments from Cuba and other foreign countries, Hawaii, the Philippines, Porto Rico and the Virgin Islands, will aggregate 4,110,600 tons of refined sugar. Taking the domestic beet and cane production of 1923 as a basis for the 1924 supply, this would insure a surplus over 1923 requirements of 425,447 tons. However, it is extremely likely that the domestic beet and cane crops this year will be well in excess of those of last year, as well as that consumption will be at a heavier rate than in 1923.

BEET SUGAR OUTLOOK.

Beet sugar manufacturers and growers have just ended a most prosperous year. Steps already are being taken to cultivate a much larger acreage to sugar beets the coming season. The Louisiana cane producers also sold their products at a satisfactory figure and there is small doubt that with normal weather conditions the domestic sugar production will show an increase.

Weather in Cuba recently has been favorable and there are at present between 160 and 170 mills grinding cane. Early forecasts by some experts of the Cuban 1924 output place it somewhat above 3,800,000 tons. Predictions of the European sugar beet production for the season of 1923-1924 range around 4,980,000 tons or approximately 428,638 tons more than for last season. Germany's crop is expected to reach only 1,125,000 tons. The most important increase is in Czecho-Slovakia, where an output of 1,030,000 tons is anticipated as compared with 726,472 tons last year.

MARKET CONDITIONS.

The above facts, according to men in the sugar trade, will have a far greater bearing on the price and consumption of sugar in the country in the next year than any enforcement of rules or regulations for the conduct of sugar exchange such as were asked in the suit of the Department of Justice against the New York Coffee and Sugar Exchange and denied by the United States Supreme Court. The suit asked for the regulation of exchange operations against possibility of artificial price curtail.

The incursions of Western beet sugar manufacturers make such rapid inroads into Eastern markets last fall that it is regarded as likely that further efforts to capture the trade of the Eastern seaboard will be made beginning next October when the output of the Western factories becomes available.

DETROIT BUILDING.

DETROIT, Mich., Feb. 1.—Construction permits here in the last week involved expenditures of $1,829,000 compared with $1,170,000 the previous week and $1,148,000 the corresponding week of last year.

Motor Stocks

Latest motor stock quotations on various exchanges, prepared for The TRIBUNE by Sutro Company, 502-504 Oakland Bank building:

	Bid.	Ask.	Annual Inv.
Chandler Motors	63	63¼	$6.00
Genl Motors com	15⅜	15⅝	1.20
do 6s deb.	91	92¼	6.00
do 7s Deb.	99	99¼	7.00
Hudson Motors	27	27¼	3.00
Hupp Motors	18½	18⅝	1.00
Mack Truck	87½	88	6.00
Maxwell Mot cl A.	54	[illegible]	...
do class B	15	15¼	...
Moon Motors	26	26¼	3.00
Nash Motors com.	104	105	7.00
do pfd	..	..	7.00
Packard Mot com.	11¾	11⅞	..
do pfd	93½	94½	7.00
Pierce Arrow com.	13⅜	13¾	...
do pfd	37½	37¾	...
Studebaker Corp	104¾	104½	[illegible]
White Motors	56¼	57	4.00
Willys Overld com	12¾	13	...
do pfd	85	85½	...
CURB STOCKS.			
Durant M free stk	27	[illegible]	...
Paige-Detroit	16¼	16½	...
Reo Motors	17¾	18	60

Many Mergers In Oil Looked For Shortly

OIL development over the next six months will be interesting. There are more than a dozen important independent oil companies mentioned in connection with mergers or change in control. Stocks of many of these companies are said to be under accumulation. Mergers, with an uninterrupted advance in crude oil and gasoline prices, are bound to create a lively market in the oil shares, says the Wall Street Journal.

UNLISTED SECURITIES

Furnished by WILLIAM CAVALIER & CO. MORNING PRICES

	Bid.	Ask.
Calamba Sug Estate 6s.	87	99
Calif Northwestern 1st 5s	..	..
Cal Petlm 7½s	..	..
Cen Co Traction 5s	41½	..
Cen Co Creameries 7½s	[illegible]	..
Cen Cal Traction ctfs	42	45
Columbia Steel 7s	97½	98½
Consolida'd Pac Ce 7s	87½	..
East Bay Water 6s 1942	..	97½
East Bay Water 7½s	105	105¼
Fairmont Hotel 6s 1937	148	150
Genl Petlm conv 6s	108	108¼
Gt Western Pwr 8s '26	108½	..
Gt Western Pwr 6s '49	97½	..
Gt Western Pwr 6s '25	99½	..
Holly Sugar 7s	97½	..
Home Tel 1st 5s 1932	..	..
Kay Route Group 1-B	92	94
Do Group 2	82½	..
Do Group 3	66	..
Key System Secur 5s	76	..
L A Gas&El 5½s '43	..	..
L A Gas&El 5½s '47	..	..
L A Gas&Elec 6s 1942	..	..
Los Angeles Pacific 4s	..	..
Mt Whitney Pwr&El 6s	104¼	..
Oakland Railways 6s	..	..
Oakland Transit Co 6s	101¼	104
Orpheum Circuit Inc 7½s	..	..
Pacific Coast Lumber 8s	..	..
Pac Gas & Elec 5½s	97	..
Pac Lt & Pwr 1st 5s 1942	..	..
Pac Lt & Pwr 1st ref 5s	..	..
Palace Hotel Co 6s	101	101¼
Pan Amer Conv 6½s 1935	94½	..
Realty Syndi "B" Bonds	..	..
San Diego Gas&Elec 5s	..	..
San Diego Gas&Elec 6s	..	..
S F G & E 4½s callable	95	96½
S F G&E 4½s noncallable	92	93½
S F & San Joaq Val 5s	..	..
S J Lt & Pwr 7s 1924	..	..
S J Lt & Pwr 7s 1951	..	..
S J Lt & Pwr B 6s 1952	96¼	..
Santa Cruz Cement 6s	102½	..
Sierra & S F Pwr 5s	..	..
Sierra & S F Pwr 6s sA	..	..
Sierra & S F Pwr 5s sB	66	68
South Pacific Coast 4s	..	..
Southern Calif Cement 6s	..	..
Sou Cal Edison Gen 5s	..	..

	Bid.	Ask.
Southern Cal Gas 7s	..	..
Sou Cal Edison 6s	102	..
Sou Cal Edison 6s	101¾	102½
Spring Valley Water 5s	96¾	..
Standard Elec Co 1st 5s	..	..
Standard Oil Cal 5s '24	..	..
Standard Oil Cal 5s '25	..	..
Standard Oil Cal 5s '26	..	..
Standard Oil Cal 5s '27	..	..
Standard Oil Cal 5s '28	..	..
Standard Oil Cal 5s '29	..	..
Standard Oil Cal 5s '30	..	..
Standard Oil Cal 5s '31	..	..
Standard Oil Cal 5s '32	97⅞	98
Standard Oil Cal 5s '33	..	..
Theo H Davies & Co 7s	101¾	..
Western Meat 7s	..	..
West States Gas 5s '41	91¾	..
Western States Gas 5s '47	..	99
Yosemite Val RR 1st 5s	..	..
CEMENT STOCKS.		
Pac Portland Cement Co.	89¼	..
Riverside Portland Cem.	..	..
Santa Cruz Ptlnd Cem.	..	107½
GAS AND ELECTRIC STOCKS.		
Coast Gas&Elec 1st pfd.	..	..
Coast Co Gas & E 2d pfd.	38	..
Midway Gas pfd	..	..
Midway Gas com	..	..
Northwestern Elec 7s pfd	93½	97
Southern Cal Edison com	..	..
Sou Cal Edison 7s pfd	..	..
INSURANCE STOCKS.		
West Coast S F Life	3¾	4¼
Western States Life	16½	..
BANK STOCKS.		
First Natl Bk of Oakland	..	..
Fugazi Bank	..	..
Portuguese-American Bk	..	..
Italian American Bank	150	..
Cent Sav Bk of Oakland	..	..
RAILROAD STOCKS.		
Key System prior pfd	83¾	..
Key System 2nd pfd	28½	..
Ocean Shore R R	1.00	..
Western Pacific pfd.	58¼	58¾
Western Pacific com.	..	16
SUGAR STOCKS.		
Ewa Sugar Co	38	40
Honolulu Plantation	58	58½

	Bid.	Ask.
McBryde Sugar Co	6⅛	..
Walalua Agricul Co Ltd.	35	..
OIL STOCKS.		
Boston-Pacific Oil Co	..	..
Caribou Oil Co	..	..
Claremont Oil Co	..	..
Cons Mutual Co	16c	20c
Holly Development	..	4½
Holly Oil	..	..
M J & M M Cons Oil Co.	5c	10c
Palmer Union Oil Co pfd.	15c	25c
Palmer Union Oil Co com	5	..
Transcontinental Oil Co.	5¼	5½
U S Petlm of Cal	4	..
U S Petlm of Wyo	1.35	..
Union Oil of Cal rites	90c	95c
Unio Oil Asso rites	45c	..
Ventura Oil Co	..	..
MISCELLANEOUS STOCKS.		
American Factors	200	..
Albers Bros Milling pfd.	73	..
Albers Bros Milling com	..	..
Bancitaly Corporation	..	..
Calif Wine Asso com	35	36
City of Paris pfd	..	..
City of Paris com	..	..
Durant of Calif	..	..
East Bay common	..	..
Engels Copper Co	..	..
Gdyr T & Rub of Cal pfd	89¼	..
Holland Land	..	..
Matson Navigation	..	..
Moorhead Laboratories	..	104
Orpheum Circuit pfd	99	..
Orpheum Circuit com	..	..
Owl Drug pfd	100½	..
Owl Drug com	..	..
[illegible] Packing com	..	25
Western Meat Co	..	..
Zellerbach Paper Co pfd.	..	..
Zellerbach Paper Co com	..	..

UNLISTED SALES.

2000	Gen Petroleum Conv 6s	149½
8000	Do	150
1000	T Davies 7s	101¾
5	U S Pet of Wyom	1⅞
175	Hon Plantation	58½
1050	Do	58¾
80	Orpheum pfd	99
100	Key System prior pfd	83¾

SAN FRANCISCO STOCK EXCHANGE

Special Wire Service to OAKLAND TRIBUNE MORNING PRICES

	Bid.	Ask
Belmont	63	..
Cash Boy	05	..
Gypsy Queen	..	02
Halifax	17	18
McNamara	02	04
MacNamara Crescent	01	02
Midway	03	04
Mon Pittsburgh	02	03
New Calif	01	10
North Star	02	03
Oriental	01	02
Rescue	04	05
Tonopah 76	13	14
Tonopah Extension	2.07½	..
Umatilla	01	02
West End	..	77
DIVIDE DISTRICT.		
Aladdin	02	03
Alto	01	02
Annex	04	..
Apex	01	02
Argentine	..	01
Belcher	..	02
Ben Hur Extension	01	02
Bevis	..	02
Brougher	01	02
Butte Divide	06	..
Butler	01	..
Divide City	.	02
Divide Ex	01	05
Dividend	01	02
Divide Tonopah	38	40
E Divide	..	02
Florence	01	03
Giant	01	02
Gold Reef	02	03
Goldsmith	..	02
Gold Zone	06	07
Grimes	..	01
Harmill	..	03
Hasbrouck	..	01
Hercules	01	02
High Divide	01	02
Hull City	02	03
Kornick	01	02
Keystone	..	02
Knox	..	02
Lucky Boy	02	03
Nevada	04	05
N Divide Extension.	..	02
Northwest	..	02
Operator	01	02
Reno	01	02
Revert	..	03
[illegible]	..	02

	Bid.	Ask
Silver King	01	02
Sunbeam	01	..
Smuggler	01	02
Thompson	..	02
Verdi	..	02
Victory	04	05
Western Divide	..	02
Wilson	..	02
GOLDFIELDS.		
Booth	03	04
Cracker Jack	01	05
Fraction	01	02
Florence	..	40
Goldfield Con	06	07
Goldfield Dev	10	..
Grandma	01	02
Great Bend	01	02
Jumbo Extension	03	04
Kewanas	04	05
Lone Star	01	05
Red Hill	03	04
Sand K	..	02
Silver Pick	02	03
Spearhead	03	04
West	01	03
COMSTOCKS.		
Andes	07	..
Best & Belcher	04	..
Bullion	08	..
Choliar	02	..
Comstock Silver	..	03
Concordia	..	02
Con Virginia	06	07
Gould & Curry	04	..
Hale & Norcross	12	..
Justice	15	25
Mexican	32	35
Ophir	07	09
Potosi	..	09
Savage	02	03
Scorpion	01	02
Sierra Nev	06	07
Union	19	20
Utah	..	02
EUREKAS.		
Bullwhacker	..	60
Climax	01	02
Eureka Holly	..	60
Eureka Ham	01	02
Uncle Sam	04	05
CALIFORNIA.		
Argonaut	2.90	[illegible]
Ben Hur	01	02
Bunker Hill	01	02
Central Eureka	1.00	1.05

	Bid.	Ask.
Double O	..	13
Golden Eagle	33	..
Gold Wedge	04	05
Gross	01	02
Hines Oil	..	26
Kennedy	3.00	..
Marne	01	02
Moore	..	08
Morrington	01	02
Nevada Pacific	..	02
Sutherland	12	13
So Eureka M Co	..	15
Yellow Dog	..	25
SIMONS.		
Simon Silver	..	01
OATMAN.		
Big Jim	..	03
Cash Entry	03	..
Gold Key	..	05
Lazy Boy	..	05
Nellie	..	03
Oatman Com	..	05
United Oatman	07	..
San Francisco	..	03
Tross Vault	25	26
United American	05	07
United Western	..	02
MANHATTAN.		
Mustang	07	09
Union Amalgamated	02	..
OTHER DISTRICTS.		
Arrowhead	01	[illegible]
Boundry Red Mtn	08	12
Broken Hills	01	02
Buckingham Mine	01	02
Carrie Silver	..	02
Fairview Rd Mtn	16	..
Kingman S G	07	[illegible]
Manhattan Cons	03	04
Mayflower	01	02
Mineral Mountain	1.32	..
Myra	04	05
Nevada Hills	14	15
Northwest	..	14
Round Mountain	27	28
Silver Hills of Nev.	03	04
Vista Grande	..	10
White Caps	05	06
Sunset	03	07
OIL QUOTATIONS.		
Amalgamated Oil	137	137½
Associated new	33⅝	34
Associated Oil	125	..
Cons Mutual	16	17
Claremont	75	..

	Bid.	Ask.
Caribou	75	..
General Petlm pfd.	23	..
General Petlm com.	42½	42⅝
Holly	4¾	..
Holly Development	70	74
Honolulu	2.62½	2.67½
Illinois Crude	..	07
Junction	40	1.00
Kern River	..	7.50
McKittrick	..	[illegible]
M F & M M com	..	.09
Nor Amer Oil	1.37½	1.40
Palmer Union pfd.	..	37
Palmer Union com.	01	02
Pacific	57⅝	57½
Petroleum Operator	..	06
Pinal Dome	15	..
Premier	..	12
Producers	1.00	[illegible]
Pyramid	03	..
Record	1.00	..
S F & McKittrick	22¾	23½
Sauerdough	90	1.25
Shell Union	19⅝	19¾
Standard of Calif.	67	..
S W & B	..	20
Standard rights	3.00	4.10
Sterling	..	3¾
Transcontinental	5	5
Texas Oil	1.50	..
United Oil	27½	..
United Oil Associates	53⅝	53⅝
Union Oil of Calif.	117½	118
U S Pet Wyoming	1½	..
U S California	..	86¼
West Coast	110	..
Ventura	26	..

MINING SALES.

5500	Midway	04
5000	Mon. Pittsburg	02
1000	do	03
500	Ton Extension	2.02½
2000	Tonopah 76	14
1000	West End	80
1000	Divide Extension	05
17000	Myra	05
2000	Silver King	02
2000	Sutherland	12
2000	Cracker Jack Reor.	01
5000	Silver Pick Con	03
250	Con Virginia	06
2000	do	07
200	Mexican	32
1750	Ophir	08
2000	Nevada Hills	11
1500	Moore	05

SAN FRANCISCO STOCK and BOND EXCHANGE

By Special Wires of Wm. Cavalier & Co. MORNING PRICES

	Bid	Asked
MISCELLANEOUS BONDS.		
Amn Factors 1 mt 7s '36	102⅞	103¼
Asso Oil 6s g n '35	98	98⅛
Bay Cos Pwr 1st m 5s '30	..	..
Cal Cent G & E 1st m 5s	..	..
Cal El Gen 1st mt 5s '48	96½	..
Cal Gas & Elec Gen 5s '33	98¼	99
Cal G & E unif 5s	97⅝	..
Cal Haw Sug 7s '37	106	106⅞
Cal Ore Pwr sA 7½s '41	..	..
Cal Ore Pwr sB 6s '42	98¾	..
Cal Petlm 6½s S F g '33	96¼	96½
Cal St Cable 6s ser '27	..	..
Cal Tel & Light 6s	..	..
City Elec 1st mt 5s '37	92½	93
City Inv 1st mt 5s '31	92¼	92½
Coast C L&P 1st m 5s '46	..	..
East Bay Water 5½s	99¼	99¾
First Fed Trust m 5s '43	98	99
Gen Pet 5-year notes	96	96¼
Gen Pet 1st mtg 7s '31	105	105⅞
Gt West Pwr 1 m 5s '46	93	..
Gt West Pwr sB 7s '50	..	..
Home T & T of Sp 5s '36	..	..
L A Elec 5s '25	..	..
L A Gas & El 7s '31	..	..
L A Gas & El [illegible]	95½	..
L A Gas El 7s sA '26	102	..
L A Gas & El 7s sB '33	102¾	103¾
L A Lighting [illegible]	..	..
L A Ry 1st mt g 5s '28	..	83¾
L A Ry Corp [illegible]	..	..
L A Pac R R 5s '31	..	..
L A Pac R R of C 5s '42	..	..
Mkt St Ry 5s '24	99⅞	99¾
Mkt St Ry [illegible] 6s '24	..	..
Mil&Lux 1st mt 7s '30	102¼	103
Natomas Co [illegible] 6s '55	49½	49⅞
Nor Cal Ry [illegible]	..	..
Nor Ry of Cal [illegible]	100½	..
Nor Cal P 1st [illegible] '62	..	..
Nor Cal Pwr 5s '38	..	..
Orpheum [illegible] 6s '36	..	..
Pac G & E Gen [illegible] 5s '50	..	..
Pac G & E 5½ cp '42	92	..
Pac G & El R 5s '41	101⅞	102
Pac G & El sA 7s '50	106	106⅛
Pac El Ry [illegible] 5s '42	81¼	..
Pac T & T [illegible]	97⅞	..
Pac Tel & T 1st r 5s 1952	92	..
Paraffine Cos [illegible] '24	..	..
Paraffine Cos 7s '25	..	..
Paraffine Cos 7½s '26	102⅞	..
Paraffine Cos 7½s '27	102¼	..
Paraffine Cos 7½s '28	102½	..
Paraffine Cos 7½s '32	103¼	..
Paraffine Cos 7s '42	105¼	105½
Sac El G & Ry 5s '27	..	..
S J Lt & Pwr 5s '45	97	..
S J Lt & Pwr sA 6s '50	..	..
S J Lt & Pwr sB 6s '50	98¼	..
S J Lt & Pwr [illegible]	98½	99
S J & S Clara [illegible] 5½s '46	..	..
Sierra Ry of Cal 6s '37	..	..
Sierra [illegible]	..	..
Sou Cal Gas 6s [illegible]	97¼	97⅞
S P R R [illegible] 5s '37	..	..
S P Branch Ry 6s '37	..	..
S P R R [illegible]	..	..
S P Co [illegible] 4s [illegible]	..	..
S P Co 20-yr conv 5s '34	..	..
S P Co C P stock 4s '49	..	..
S P Co S F Term 4s '50	..	..
Sperry Fl 1st mt 5½s '42	95½	..
Union Oil of Cal 5s '31	95	96
Union Oil of Cal 6s '42	101¼	..
United Gas & El 5s '32	..	..
Western Pac R R 5s '45	82½	..
Western Pac R R 5s '45	83	83⅛
Wilson & Co 10-yr 6s '28	..	..
WATER STOCKS.		
E Bay Water A pfd	84	..
E Bay Water B pfd	..	..
Spring Valley Water	84¼	84½
GAS AND ELECTRIC STOCKS.		
Cal Ore Pwr pfd	93	98
Gt Western Pwr pfd	97½	..
L A Gas & Elec pfd	..	90
Northwestern Elec	20	21
Pac Gas & Elec 1st pfd.	88¾	88⅞
Pac Gas & Elec com.	94	94¼

	Bid	Asked
Pac Lighting pfd	..	..
Pac Lighting com	..	..
S J Lt & Pwr prior pfd.	98	..
S J Lt & Pwr pfd	94½	..
S J Lt & Pwr com	33½	..
Sierra Pac Elec pfd	76½	80
Sou Cal Gas pfd	..	..
Western Pwr pfd	83	..
Western Pwr com	..	..
RAILROAD STOCKS.		
Mkt St Ry prior pfd	67⅛	67½
Mkt St Ry pfd	..	..
Mkt St Ry 2d pfd	..	..
Mkt St Ry com	..	..
S F-Sacramento RR pfd.	..	..
S F-Sacra R R pfd com	2¾	3¾
INSURANCE STOCKS.		
Fireman's Fund Ins	..	365
Home Fire & Marine Ins	28½	29
Title Ins & Guaranty	155	..
BANK STOCKS.		
American Bank	130½	132
Anglo Cal Trust	191	202
Anglo L P Nat Bank	..	..
Bank of California N A.	..	..
Bank of Italy	229	229½
Centl Nat Bank of Oak.	..	..
First Nat Bank of S F.	..	230
French-American Bank	..	..
Humboldt Bank	..	..
Mercantile Trust	..	250
Union Trust	..	..
Wells-Fargo Nev Nat Bk	195	197½
SUGAR STOCKS.		
Alameda Sugar	9½	..
Calamba Sugar pfd	79¼	..
Calamba Sugar com	44	..
Haw Coml & Sugar	49¾	49½
Hawaiian Sugar	35½	36
Honokaa Sugar	2	3
Hutchinson Sugar Pltn.	14	..
Oahu Sugar	..	..
Olaa Sugar	7	..
Onomea Sugar	48¼	..
Paauhau Sugar Pltn	12¾	..
Pioneer Mill	28	29
Union Sugar pfd	28⅜	28¾
Union Sugar com	26¾	26½
OIL STOCKS.		
Amalgamated Oil	..	..
Associated Oil	33½	33¾
Calif Oil & Gas	..	..
Calif Petlm pfd	..	..
Genl Petlm pfd	23½	24¼
Gen Petlm com	42¼	42⅞
Honolulu Cons Oil	262½	265
North Amn Oil	1.37½	1.40
Pacific Oil	56¼	56⅞
Pan-Amn Petlm & T com	..	..
Pinal Dome Oil	..	..
Shell Union	19⅝	19¾
Standard Oil of Cal	..	68¾
Sterling Oil & Del	3	3⅜
Texas Cons Oil	1.37½	1.40
Union Oil Co of Cal	121	..
Union Oil Associates	53¼	53⅝
United Oil	28¼	29⅛
West Coast Oil pfd	..	..
MISCELLANEOUS STOCKS.		
Alaska Packers Assn	157½	165
Amn Gold Dredging	..	..
C L Best Tractor pfd	..	..
F E Booth pfd	..	..
Cal Copper	1.42½	1.45
Cal Cotton Mills pfd	..	..
Cal Cotton Mills com	..	..
Calif Ink pfd	..	..
Calif Packing	85¼	86
Federal Telegraph	6⅝	7
Hawaiian Pineapple	62½	..
Haiku Fruit & Pkg free.	..	..
Haiku Fruit & Pkg pool	24½	26
Holt Mfg 1st pfd	..	..
Judson Mfg	..	..
Magnavox Co	..	2.90
Natomas Cos of Cal pfd.	1	..
Pac Auxiliary Fire Alarm	..	..
Pac Tel & Tel pfd	..	..
Pac Tel & Tel com	90	..
Paraffine Cos pfd	98	..
Paraffine Cos com	64	64¼
Sperry Flour pfd.	[illegible]	93¾

	Bid.	Ask.
Sperry Flour com	46½	..
Telephone Inv Corp	20	21½

LISTED SALES.

500	Liberty 1st 4¼s	99.10
9000	Liberty 2d 4¼s	99.12
1500	Liberty 3d 4¼s	99.28
10000	Liberty 3d 4¼s	99.28
500	Liberty 3d 4¼s	99.28
11000	Liberty 4th 4¼s	99.12
500	Liberty 4th 4¼s	99.12
15	Union Associated	54¼
1548	Union Associated	54½
106	Union Associated	54⅝
350	Union Associated	54¾
200	Union Associated B 30	54¼
2000	Honolulu Con Oil	2.62½
50	Honolulu Con Oil	2.65
10	Calamba Sugar pfd	79
45	Calamba Sugar pfd	80
55	Hawaiian Commercial	47¼
10	Hawaiian Sugar	35½
10	Oahu Sugar	27
20	Union Sugar common	26¼
50	California Pack com	86
100	California Pack com	85¾
10	Paraffine common	64
20	Pacific Tel & Tel pfd	94¼
20	Spring Valley Water	84½
30	Pac Gas & El com	94
40	Do 1st pfd	88⅝
100	S J L&P 6s pfd	95
50	L A Gas & El pfd	90
100	Associated Oil	33¼
250	Do	33⅜
20	Do	33¾
610	Do	33¼
425	Do	33½
400	Do	33
420	Gen Petlm com	42⅝
80	Do	42¾
126	Do	42⅞
285	Do	43
120	Do	42⅞
1060	Do	42¾
390	Do	42⅝
385	Do	42½
550	Do	42
100	Do	42
2560	N American Oil	1.37½
1200	Do	1.40
300	Do	1.37½
100	Pacific Oil	57⅞
280	Do	57¾
5	Do	57⅝
90	Do	57⅜
25	Do	57½
35	Do	58
165	Do	57⅞
100	Do	58¼
160	Do	58¼
320	Shell Union com	19¾
800	Do	19¾
405	Do	19⅝
100	Do	19⅝
250	Do	19
20	Do	19½
200	Do	19⅝
15	Std Oil of Calif	67
175	Do	67¼
80	Do	67⅜
5	Do	67½
30	Do	65
140	Union Oil of Calif	120
10	Do	121
50	Do	120½
1000	Union Oil 5%	96
1000	Gen. Petroleum 6% 1928	96
4000	Union Oil Co. 6s	101¼
1000	Paraffine 7½% 1942	105½
6000	West Pacific 5s	83
4000	Associated Oil 6s	98
5000	Cal. G. & E. Mtge. 5s	98⅝
5000	Do	98½
5000	Natomas Co. 6s	49⅞
1000	Gen. Petroleum 7%	105⅛
2000	City Investment 5s	99½
20000	Natomas Co. 6s	49⅞
5000	Pac. Gas & El. 6s	102
80	Associated Oil	33⅝

TAX RETURNS IN FIRST HALF OF 1923 SHOW GAIN

Increase Construed As Sign of Better Business; How States Pay.

WASHINGTON, Feb. 1.—Internal taxes brought more money to the government in the last six months of 1923 than in the corresponding period of 1922, showing, in the opinion of treasury officials, a healthier and more active business condition generally, inasmuch as the domestic taxes are levied on scores of different industrial and commercial pursuits.

Statistics of receipts between July 1 and January 1, last as made public by the internal revenue bureau showed payments to the government of $1,339,787,452 from all internal levies, including income and profits taxes. Receipts for the corresponding period in 1922 were $1,167,646,452.

Income and profits paid their usual large share of the total $821,259,551 coming from that source, while in the last six months of 1922, this source yielded $676,796,120. There was an increase also in the "miscellaneous" taxes, covering all of the other assessments under the internal revenue law, the comparative receipts being $518,537,900 for the period ending last January and $490,850,308 for the six months ending January 1, 1922.

The receipts include payments of the third and fourth instalments on income and profits taxes in the respective years end, these being smaller than receipts from the first and second installments, the total for the first six months of any year always is larger. Official opinion, however, was that the increase as between the two periods reflected prosperity in business effort that could be proved in no better way than that generous returns to the owners developed greater payments of taxes.

New York, Pennsylvania and Illinois, in order, furnished the greatest amount of taxes. Collections from New York amounted to $344,153,387, Pennsylvania $126,081,444 and Illinois $104,981,193. Total taxes paid by the states and territories for the last half of 1923 were as follows:

RATING OF STATES.

Alabama, $3,911,455; Arizona, $841,848; Arkansas, $2,907,229; California, $57,906,364; Colorado, $7,607,342; Connecticut, $18,372,397; Delaware, $6,428,424; Florida, $7,015,097; Georgia, $8,673,460; Hawaii, $2,688,187; Idaho, $873,083; Illinois, $104,981,193; Indiana, $22,167,369; Iowa, 7,900,777; Kansas, $10,943,155; Kentucky, $12,950,717; Louisiana, $9,270,260; Maine, $4,772,754; Maryland, $22,504,986; Massachusetts, $69,572,586; Michigan, $99,303,712; Minnesota, $14,765,543; Mississippi, $1,954,678; Missouri, $32,925,269; Montana, $1,491,069; Nebraska, $4,849,749; Nevada, $288,478; New Hampshire, $2,433,175; New Jersey, $54,123,862; New Mexico, $457,087; New York, $344,153,387; North Carolina, $7,448,062; North Dakota, $607,220; Ohio, $73,661,535; Oklahoma, $7,501,227; Oregon, $4,903,255; Pennsylvania, $126,081,444; Rhode Island, $10,998,619; South Carolina, $3,948,393; South Dakota, $961,743; Tennessee, $8,452,203; Texas, $16,190,902; Utah, $-,929,126; Vermont, $1,455,103; Virginia, $22,016,614; Washington, $8,234,311; West Virginia, $9,028,143; Wisconsin, $18,996,656; Wyoming, $866,398; Philippines, $436,625.

HONOLULU STOCKS

Latest Honolulu Stock and Bond Exchange quotations supplied by Sutro & Co., 502-4 Oakland Bank building:

Ewa	39½
Hawaiian Commercial	48¾
Hawaiian Pineapple	61¾
Hawaiian Sugar	35¾
McBryde Sugar	6
Oahu Sugar	36¼
Olaa	6⅞
Onomea	47½
Pioneer	27¾
Walalua	35

FINANCIAL NOTES

The San Francisco Stock and Bond Exchange announces listing of the common stock of the United Oil Company. The capital stock of the company consists of 400,000 shares of common stock of $25 par value, of which $1,500,000 has been paid in. Its properties are located in the Signal Hill and Kern County fields, the largest production being in the latter. The company has paid $1,081,583 in cash dividends, $1,500,000 in stock dividends, and the last current dividend was at the rate of 12 per cent per annum. Its principal office is in Los Angeles.

Hawaiian Pineapple Co. proposes to increase its capital stock from $5,000,000 to $6,050,000 by the issuance of 2500 new shares of the par value of $20 each. This new stock, when authorized by the stockholders at their meeting on February 11, will be placed in the treasury, subject to the disposition of the board of directors, for sale to the employees of the company or otherwise.

The preferred 6 per cent cumulative stock of the Sierra Pacific Electric Company has been listed on the San Francisco Stock and Bond Exchange. The capitalization consists of $2,500,000 preferred stock, followed by $8,000,000 common stock, the only bonded debt being that of its subsidiaries, the Nevada Power, Light and Water Company and the Reno Power, Light and Water Company. Organized under the laws of Maine in 1900, the Sierra Pacific Electric Company is the holding company for the present operating companies, the Truckee River Power Company and its subsidiary, the Carson Coal and Gas Company, operating in the eastern part of this state and in Nevada.

Public offering of a $5,000,000 issue of 7 per cent prior preference stock of the Continental Gas and Electric Corporation will be made tomorrow by a banking syndicate composed of Howe, Snow & Bertes, Inc.; Otis & Co., and Peirce, Fair & Co. The price of the issue is 92½ and accrued dividend to yield approximately 7.57 per cent.

LISTED SALES.

755	Gen. Petroleum com.	41⅝
255	Do	41⅝
220	Do	41¼
215	Do	41
100	Do	41½
1500	N. American Oil	1.35
600	Shell Union	18⅜
800	Hon. Cons. Oil	2.60
100	Standard Oil of Cal	68¾
10	Do	64
75	Do	64¼
20	Do	64⅝
230	Do	64½

BUSINESS and FINANCE

By H. S. SCOTT.

Because of pressure on the wires the Associated Press quotations of the New York curb market did not come through to The TRIBUNE today.

Mixed price movements took place in the stock markets east and west today. The oils opened strong in San Francisco, Standard, Shell Union common, General Petroleum and Pacific being especially active for the first hour or so. A slump followed with the result that Standard sold down from 67 to 63; General Petroleum dropped a point from 42⅞ to below 41. Pacific went back from 57 to below 55 and Shell Union slid from 19⅞ to near 18. The Hawaiian sugars, on the other hand, held their own throughout the day. Other industrials were strong.

In New York strength of the steels, tobacco and certain low priced oils and rails were counteracted by the weaknes of rubbers and chemical. Sales approximately 1,100,000 shares.

Prices displayed a strong undertone at the opening. Southern Railway established a record top for all time at 47½ and United States Steel common crossed 107 to the highest price since last April. Marine preferred, Chandler, Computing, Tabulating & Recording and Dupont each advanced a point or so. Pan-American issues and Davison Chemical were heavy.

Tobacco and automotive issues gave the best demonstrations of group strength, gains of 1 to 2 points being recorded by Schulte, Lorillard, American Tobacco, Tobacco Products, Hays Wheel and Mack Trust. Other strong spots included Crucible Steel, up 2½; Remington Typewriter and Gulf States Steel up 2 each, and St. Louis Southwestern common and preferred, Cerro de Pasco, American Woolen, Famous Players, Cuyamel Fruit and American Hide preferred, up a point or more. American Can dropped a point on profit-taking and Fisher Body slumped 2. Foreign exchanges opened firm.

Persistent selling of Davison Chemical which extended its loss to two points and the Pan-American issues, each off one, temporarily checked the upward movement. With the exception of the steels and a few isolated rails and specialties, the general list showed a tendency to sag when the initial burst of buying had abated. Rubbers again turned heavy on reports of tire cuts, Kelly-Springfield dropping 2 points, while the Liggett & Myers Tobacco issues broke nine points each in reflection of an additional stock issue. Texas & Pacific, up 1¾, assumed the leadership of the railroad group. Otis Elevator advanced 3 points and Bethlehem Steel 2. Some of the minor oils developed independent strength, notably Mexican Seaboard. White Eagle and Barnsdall A, which sold 1 to 1⅝ points above yesterday's final prices. Call money opened at 4½ per cent.

The "big four" shares figured only inconspicuously in the early afternoon delings. Baldwin, Studebaker and American Can ruling under yesterday's final prices, while U. S. Steel merely held its own despite the pronounced strength of the independent steel stocks. Low priced railroad shares followed the advance in New Haven to 20.

Bond prices moved higher on heavy turnover interested early dealings with activity centered in the railroad issues. Serbian 8s, which gained another two points, and French municipal bonds, and announcement that the Mellon tax plan bill would be adopted intact was reflected in bond buying of the U. S. government and treasury notes, some of which advanced into new high ground.

• • •

ISSUES OF TAX EXEMPTS BELIEVED FALLING OFF.

As the time for municipal and state improvements in the spring is approaching underwriting bankers are canvassing the possibilities of new issues of bonds to finance them. The largest issue of tax-exempt bonds in prospect is the $45,000,000 of New York State soldier bonus bonds, which are not expected to be awarded before the end of March. The number of other large blocks of municipal or state bonds to be sold is not considered normally large by at least one banker who specializes in the flotation of them. Although no absolute explanation has been offered for the fewer prospective offerings, it has been suggested that the agitation for reduced local taxation, necessitating fewer public improvements, already is being reflected in smaller municipal bond awards.

• • •

DURANT ACCEPTANCE TO OFFER ITS STOCK HERE.

The allotment of a block of shares in the Durant Acceptance Corporation to the Western territory has been announced by the Durant Corporation headquarters.

More than 250,000 cars already have been built and sold by Durant, including Star, Durant, Flint, Locomobile cars, and Mason Road King trucks. The Durant and Star cars alone have yielded $119,000,000. The Durant plants now have a combined annual production capacity of 650,000 cars.

Durant Acceptance Corporation will finance the retail sales contracts of these successful dealers, whose business is figured to run at least $100,000,000, and will also diversify its activities in other fields as occasion arises.

The Durant Corporation will offer the company's shares, which are priced at $15, on a partial payment basis of $2 per share with applications and $2 per share per month. Purchases are limited to not less than five nor more than fifty shares to an individual.

• • •

CONDITIONS FAVORABLE TO HIGHER PRICE MOVEMENT.

There have recently appeared many analyses of the business situation, from which the conclusion was drawn that as a result of the prevailing buying attitude on the part of business men, we would never again have any very sharp major movements in business. It seems fairly obvious that an indefinite continuation of this policy would argue against any sharp major decline. With production limited to current needs, and with a resultant lack of heavy inventories to be liquidated at any time or of any serous credit strain, the principal causes of sharp downward price movements would not exist, says the Brookmere Economic Service.

Similarly, such conditions would seem to negative any sharp major upward movements. The doubtful factor in the situation, however, is the indefinite continuation of such buying policies. There was a very marked degree of pessimism during the summer of 1923, which anticipated a drastic business downturn. But the reaction which actually took place did not by any means measure up to the fears. Every occurrence of that nature tends to weaken the ultra-conservative attitude. While business for some time might go along with but slight advances and recessions above and below an assumed normal line, on the basis of human nature, the relatively slight proportions of the declines would ultimately tend to overcome the cautious attitude, which is a heritage of 1920.

If business activity should continue good for many months of 1924, it is our opinion that the current conservatism would be very materially modified. There is no intention here to predict any sharp upward movements during the course of the year. We do, however, want to point out that it is highly improbable that sharp price movements have disappeared permanently from the business field, and that in the present situation a sharp movement is considerably more probable than the reverse.

• • •

MARLAND GETTING READY TO FILL ITS CASH DRAWER.

Two new directors to represent Morgan interests will undoubtedly be added to board of Marland Oil at next quarterly meeting in March, according to Dow Jones & Co. One of the new members is expected to be president of large New York banking house. With consummation of sale of 300,000 shares of Marland stock to J. P. Morgan & Co. at $30 a share, Marland raises $9,000,000 new cash. It previously had something in excess of $3,000,000 cash so that with new money it will be able to pay off all its bank loans and still have between $5,000,000 and $6,000,000 cash. It is expected official notice will be given shortly to holders of stock to purchase warrants under Marland's bonds. These warrants carry right to subscribe to twenty-five shares stock at $40 a share and while some were exercised last year there still remain warrants to represent about 100,000 shares of stock. These warrant holders will be offered right to purchase stock at $30, same price as Morgan paid, because of indenture provisions. If all avail themselves of privilege it will bring in over $3,000,000 additional cash to Marland, giving it about $9,000,000 cash without any bank loans.

Marland has about four million barrels high grade Tonkawa crude in storage in midcontinent field with a present price of $1.75 a barrel. Advances in price of 50c a barrel since Jan. 1 on this grade of crude have more than balanced inventory reduction shown at end of 1923 because of price declines last year.

• • •

TREASURY CERTIFICATES WILL BE REDEEMED.

Immediate redemption of the two issue of treasury certificates of indebtedness maturing March 15, 1924, was authorized today by Secretary Mellon. The two issues, one dated March 15, 1923, and the other September 15, 1923, aggregate approximately $400,000,000.

The treasury's decision to begin retiring the two issues, which otherwise would be taken care of from proceeds of the March 15 tax payments, was regarded as indicating that the fiscal plan effective more than two years, has worked out to the entire satisfaction of the officials in charge.

• • •

MONTGOMERY WARD CO. REPORTS $7,202,000 NET.

Montgomery, Ward & Co., for the year ending December 31, 1923, showed net profits of $7,202,625 after reserve for tax. Balance after providing for preferred dividends, $200,000 preferred stock sinking fund, and $300,000 special surplus, was equal to $31.45 a share on $205,000 shares no par class "A" stock against $4,562,607 net profit in 1922 or $18.13 a share on class "A" stock after preferred dividends and sinking fund and special surplus for one year. Earnings after allowing for regular $7 dividend requirement on class "A" shares were equal in 1923 to $4.39 a share ($10 par) on $11,412,510 common stock against $2.04 a share in the previous year. Unpaid dividends on class "A" shares, which are cumulative at the rate of $7 annually amount to $21 after deducting $1.75 dividend declared this week.

DIVIDENDS.

Consolidated Gas—Regular quarterly of $1.25 payable March 15 to stock of record February 7.

Southern Pipe Line—Regular quarterly dividend of $2, payable March 1, to stock of record February 15.

Curtiss Aeroplane Company—Dividend of 3½ per cent on new preferred for six months ending December 31, payable March 8 to stock of record March 7.

Harbison-Walker Company—Regular quarterly of 1½ per cent. on common.

Cumberland Pipe Line—Dividend of $5, payable March 15, to stock of record February 29; annual dividend rate for 1923 was $10 and prior to 100 per cent stock dividend in 1922 it paid $12.

American Metals—Regular quarterly of 75c on common and $1.75 on preferred, payable March 1 to common stock of record February 18 and preferred of record February 20.

B. F. Goodrich Company—Regular quarterly of $1.75 on preferred, payable April 1 to stock of record March 21.

American Tobacco—Regular quarterly of 3 per cent on common and common "B" payable March 1 to stock of record Feb. 9.

Buffalo, Rochester and Pittsburg—Regular semi-annual of $2 on common and $3 on preferred, payable Feb. 15 to stock of record Feb. 9.

Del. and Hudson—Regular quarterly of $2.25, payable March 20 to stock of record Feb. 26.

Vivaudou—Regular quarterly of 50 cents, payable in 7 per cent preferred on March 15 to stock of record Feb. 29.

Diamond Match—Regular quarterly of 2 per cent, payable March 15 to stock of record Feb. 29.

GEN. PETROLEUM BECOMING LARGE FACTOR IN OIL

Company Has Over 500 Big Wells and Controls Over 30,000 Acres.

The bulge in General Petroleum common stock the last ten days has attracted something unusual to this big California property, which is practically independent in all branches of the petroleum industry. The following particulars are from a review of the prospects and conditions of the corporation's activities issued today by William Cavalier & Company.

"The stock pays $2 a share annually in dividends and is quoted around 38 to yield 5.3 per cent. In the fiscal year ended June 30, 1923, net income was $5,991,397 by far the best in the corporation's history, and was equivalent to $5.60 a share on the common after all charges, depreciation, depletion, preferred dividends, etc.

"Following figures show growth of business, expansion of working capital and production. (Years ended June 30):

Year.	Gross Profits.	Net for Dividends.
1923	$18,313,544	$5,991,397
1922	10,502,963	2,767,697
1921	14,280,260	4,185,846
1920	7,669,304	2,449,237
1919	7,864,827	2,448,574
1918	8,183,106	3,762,491
1917	4,884,889	2,343,668

"Working capital in the last fiscal year was doubled, and as of June 30, last, the company was holding 10,315,000 barrels of oil in storage, an amount which has probably since been increased as the company has been rushing the completion of tankage space for over 2,000,000 barrels. Rising oil prices should therefore be of much benefit.

ASSETS 4 TO 1.

"Ratio of current assets to current liabilities as of June 30 was better than 4 to 1. Book value was $59.13 for each $25 par value share of common.

Capitalization.	Outstanding.
Funded debt	$21,1[illegible]
Preferred 7% Cum. ($25)	3,21[illegible]
Common ($25)	25,945,200

"General Petroleum owns or leases 4,764 acres of proven and developed oil lands and 23,076 acres of undeveloped lands in California. Nearly 14,000 acres of the undeveloped lands are owned in fee. Through its subsidiary, the Continental Mexican Petroleum Company, a refinery is operated at Tampico, Mexico, with 250 acres of land on deep water frontage. Under lease, large holdings of land in various Mexican oil fields are controlled.

500 OIL WELLS.

"Oil wells of the General Petroleum Co. number over 500, of which over 200 wells were shut-in last summer on account of over-production. The company's refinery near Los Angeles and topping plants at Olinda and Labac, Calif., have a daily capacity of about 50,000 barrels. The casing-head gasoline plants in the Southern California fields have a daily capacity of about 50,000 gallons.

"The pipe line system as of June 30 comprised 407 miles of main lines connections and fields of the San Joaquin valley and Southern California with the refining and various tank farms and terminals. About 300 miles of gathering lines are used. Marine equipment consists of twenty tankers with complete wharf and loading equipment at Los Angeles harbor and at Seattle, Wash., and Portland, Ore."

1924 Forecast As Good Year For Railroads

LOS ANGELES, Feb. 1.—Nineteen-twenty-four will be a good year for the railroads, according to a forecast made public here today by Carl R. Gray, president of the Union Pacific system, who is in Los Angeles to secure data for his 1924 budget.

"Any forecast of the railroad business is contingent on many factors beyond our control," said Gray, "but tangible evidence points to about the same amount of business in 1924 as in the previous year. On our lines the producers and consumers appear to be in much better shape than at the beginning of last year and in a financial condition strong enough to warrant the movement of commodities with little diminution from the 1923 volume."

He added that in his opinion carriers will travel through the year with a minimum of interference from labor troubles and with rates practically unchanged.

CARELESS investment of money is inexcusable when California's largest bank maintains a special department to give investment advice to all those who desire it.

Call, phone or write — we will gladly help you with your investment problems

BOND DEPARTMENT
Bank of Italy
CALIFORNIA

UPS AND DOWNS OF WALL STREET

STOCKS-BONDS-COMMODITIES-MARKETS

FOUR SPECIAL WIRE SERVICES

FAIR GRAIN CROP IS ASSURED BY RECENT STORMS

Grass Is Coming, But Stock Will Not Be Benefited for Some Time.

The division of crop and livestock estimates of the United States Department of Agriculture, in cooperation with the California Department of Agriculture, summarizes conditions of the past two weeks as follows:

The long drought in California was effectively broken the past week when "Jupiter Pluvius" favored the entire state with a fairly liberal downpour. It was the first general rain for the season and will greatly relieve the serious feed conditions existing on most cattle and sheep ranges, providing seasonal temperatures follow. Reports are more optimistic and even though the rainfall is considerably below normal in most sections of the state, the recent storm has greatly improved the agricultural outlook for the coming year.

GRASS IS GROWING.

Generally speaking, there is now sufficient moisture in the ground to promote a good growth of pasture grasses; however, temperatures during the next few weeks must be warm in order to obtain this growth. Until new grass is available, no great improvement in the condition of livestock can be expected. Beef cattle and sheep have been suffering rather seriously in some districts. Stock has been fed wherever possible and practicable; nevertheless some loss has been reported, especially of sheep. Much difficulty has been experienced in keeping ewes in proper condition for lambing on account of the scarcity of green feed. Naturally, lambs are showing the result of the lack of milk in the early lambing districts. In the northern counties the peak of the lambing season does not come until later, when it is more than likely that green feed will be available. The market for good fat stock is very favorable to the producer at the present time, due to such stock being very scarce, largely on account of the feed shortage. Only a few stockmen, who have been in a position to feed hay liberally, are able to take advantage of this favorable situation.

GRAIN IS SAVED.

The rain of last week was a "life-saver" for many grain farmers, particularly to those in the San Joaquin valley, where only a very small percentage of the seedings had germinated. While some rotting of seed was reported, the loss from this cause is not regarded as serious. If the remainder of the season is favorable, grain crops still have a fair prospect. Wheat and barley sown in the lowlands in the Sacramento valley are in good condition, while that on the upland has been in need of moisture for some time. Very little growth has been made, but the farmers in those sections state that a good root system has been developed which, if future conditions are favorable, will do much to produce a good crop. Southern California reports that if spring conditions are normal a fair to good crop of grain should be harvested, depending upon the locality. There is now sufficient moisture in the ground throughout the state to permit farmers to plow and seed for a crop of barley.

The rain, besides being of value to livestock men and grain growers, will greatly benefit orchards and vineyards. The ground heretofore has been too dry to satisfactorily transplant nursery stock, but the open weather has permitted the farmer to get well along with spraying and pruning until now when sufficient moisture has come for the planting of trees he can give his entire attention to this work.

OAKLAND PRODUCE

APPLES—Newtowns, fancy, $1.25@1.75. **OREGON**—Newtowns, fancy, $1.25@1.60; extra fancy, $1.50@1.85; Ortleys, nominal; Spitzenburgs, extra fancy, $1.85@2.20; fancy, $1.50@1.90. **WASHINGTON**—Rome Beauties, fancy, $1.50@1.75; extra fancy, $1.75@2.00; Winesaps, extra fancy, $1.85@2.10; fancy, $1.50@1.75; Arkansas Black, $1.75@2.00.

RHUBARB—Southern, $2.75@3.00.

PEARS—Winternelis, $2.25@2.50 per box.

ORANGES—Fancy Sunkist 216s, $4.00@5.00; 252s $3.25@4.00; choice, about 50c under on each size; tangerines, $1.50@2.50.

LEMONS—Sunkist, fancy, $2.25@4.00; choice, $1.75@2.25. Limes, $1.75@2.00.

GRAPEFRUIT—$2.50@3.50 per box; Imperial, $3.75@4.25. **ARIZONA**—Seedless, $3.75@4.00.

BANANAS—Central America, 9@9½c per lb.; Honolulu, 7½@9c per lb.

PINEAPPLES—$3.00@4.50 per doz.

COCOANUTS—$1.00@1.20 per doz.

AVOCADOES—Florida, $6.00@7.00 per doz.; Tahiti, $4.00@6.00.

NUTS—IXL Almonds, 23c per lb.; Non parells and Ne Plus extra, 23c; Drake Seedlings, 16@17c; soft shell Walnuts, 25c; Franquettes, 25@27c; Budded, 30c; Brazil nuts 18c; Pecans extra large, 28c.

DATES—Persian, 8@10c lb.; Fard, large boxes, 18c; Dromedary, $6.40.

HONEY—$5.00 per case.

VEGETABLES.

POTATOES—Nevada, $2.60; Washington Gems, $2.25; Idaho Russets, $2.25; Oregon, $2.25.

SWEET POTATOES—7@8c per lb.; New Mexico Yams 7½@8c per lb.

ONIONS—White, $3.25; Brown $2.25.

GREEN ONIONS—$2.00@2.25 per box.

SWISS CHARD—40c per dozen bunches.

BEETS—90c@$1.25 per sack; 50c per doz.

CAULIFLOWERS—90@75c per doz.

LETTUCE—Imperial, $2.00@2.25.

SPINACH—8@10c per lb.

GARLIC—Pink 6@8c per lb.; white, 8@10c per lb.

EGGPLANT—Southern, 8@15c per lb.; Florida, 25@27c per lb.

PARSNIPS—$1.25 a box of 40 lbs.

CARROTS—90c@$1.25 per sack.

CABBAGE—2¼@2½c per lb.

PEPPERS—Southern Bell, 18@20c lb.; Chili, 12@15c lb.; Florida Bell, 18@22c lb.

TOMATOES—San Diego, 75c@$1.50 per crate; Los Angeles lug, 75c@$1.50; Mexican, $2.50@3.25.

CUCUMBERS—Hothouse, $2.50@4.00 per box.

BEANS—Nominal.

PEAS—Imperial, 20@25c per lb.

CELERY—$2.50@4.00; extra good $4.00@5.00.

SQUASH—Southern Italian, $3.00@4.00 per lug; Hubbard, $1.00@1.50 per sack; Cream, 75c@$1.00 per lug.

SPROUTS—4@6c per lb.

ARTICHOKES—90@95c per doz. $3.00@5.00 per box; $14.00@18.00 per crate.

STEEL.

BOSTON, Mass., Feb. 1.—In line Plants of the American Sheet and Tin Plate Company are operating at an average of 97 per cent in the Pittsburgh and Youngstown districts. This is the highest average in the history of the company, according to an official, not excepting the war period.

S. F. MARKETS

Vegetables

Artichokes—$10.00@16.00.
Beets—$1.50 per sack.
Cabbage—1½@1¾c.
Carrots—$1.50 per sack.
Cauliflower—Nominal.
Celery—River, $3.00@3.50; San Diego, $5.50.
Cucumbers—Hothouse $2.25@4.00 per box; English, $2.00 per doz.
Eggplant—15@30c per lb.; Florida, 20@25c per lb.
Endives—15@25c lb.
Garlic—6@8½c lb.
Lettuce—Imperial Valley, $1.50@1.85; Los Angeles, $1.25@1.50; River, 50c@$1.00.
Lima Beans—Nominal.
Mushrooms—$1.85@2.25.
Onions—Brown, $1.25@1.50.
Peas—15@25c per lb.
Peppers—Bell, 17½@25c per lb.; Chili, 16@17½c per lb.
Potatoes—White, $1.75@2.10; Gems, $1.65@1.95; fancy, $2.00@2.25; No. 2s, $1.50@1.75; River, $2.00@2.35; fancy $2.60.
Sprouts—5@7c per lb.
Rhubarb—$2.00@3.00 per box.
Squash—Summer, nominal; Italian, $2.00@2.50 per lug; cream, 75c@$1.25 per box; Hubbard, $1.50@1.75 per sack.
Spinach—8@12c per lb.
String Beans—Florida, 30c per lb.
Sweet Potatoes—Local, 8½@9c per lb.; Eastern, 6½@7c per lb.; California Nancy Hall, 7½@8c per lb.
Tomatoes—Southern, $1.50@2.00 per crate; $2.50@3.00 small lug; Bay, nominal; Mexican, $2.50@3.50.
Turnips—$1.50@1.75 per sack.

Fruits

Apples—California Newtown Pippins, 3¾ tiers, $1.35@1.50; Gravenstein, $1.75@2.00; choice, $1.25@1.50; Belleflower, nominal; Jonathans, $1.50@2.00; King, $1.25@1.85; Fall Pippins, $1.00@1.25; Spitzenbergs, $1.50@2.25; Delicious, $1.75@2.50; Winter Bananas, $1.75@2.50; Oregon Newtowns $1.75; Blacks, $1.25@1.75; Winesaps, $1.50 @ 2.25.
Avocadoes—California, $2.50@4.00 per doz.; large, $6.00@7.60 per doz.; Florida, $4.00@5.00 per doz.
Bananas—Hawaiian, 8@8½c lb.; Eastern, 9@9½c lb.
Citrus—Oranges, navel, $4.50@5.00 per box; small, $2.00@3.25; large, $3.50@4.50. Tangerines, $3.00@4.50 half orange box; Grapefruit, California, $2.00@3.00; Arizona, seedless, $1.00 a box; Imperial, $4.50; Lemons, fancy, $3.50@4.00; Lemonettes, $1.50@2.00. Tangerines, Imperial, $3.25@3.75 per lug box.
Cranberries—Nominal.
Mangoes—$3.60.
Pears—Winter, $2.75@3.50 per box.
Pomegranates—$1.00 per box.
Strawberry—Imperial Valley, $3.25 per crate.

Poultry

Young Chickens—Leghorns ¾ to 1¼ lbs., 40@45c; 1½ to 1¾ lbs., 38@40c; 2 lbs. and up, 32@36c; colored, 1½ lbs., 36@40c; 2 lbs. and up, 27@30c.
Hens—Leghorns, 18@25c; colored, 28@29c.
Roasters—Leghorns old, 12@18c; young 20@28c.
Belgian Hares—Live, 21@23c lb.; dressed, 26@30c lb.
Ducks—15@23c lb.
Geese—15@20c lb.
Squabs—Fancy, 40@75c lb.
Pigeons—Old, $2.50 doz.
Turkeys—Dressed, 27@30c lb.; poor, 25c lb.; live, 23@25c lb.
Jackrabbits—$2.00@2.50 doz.

Beans, Peas, Hops

Beans—Small white, 6½c lb.; large white, 5c lb.; pinks, 5c lb.; limas, 11c lb.; cranberry, 7c lb.; kidney, 8c lb.; lentils, large, 11c lb.; do, small, 8c lb.; blackeyes, 6½c lb.; Mexican reds, 6½c lb.; bayos, 6½c lb.; speckled bayos, 6c lb.
Peas—Split peas, 7c lb.
Green Peas—8c per lb.
Popcorn—6c lb.

Dried Fruits, Nuts

RAISINS—Seeded, 36 15-oz. pkgs., 10c; Thompson seedless, 45 15-oz. pkgs., 10½c; Thompson, 3c sellers, 6 24 cart. to cs., $3.40; Thompson seedless, 25 lb. box, 7c; 11 oz. Thompson seedless, 7c; sulphur bleached Thompson 25 lb. box, 14c; soda dipped Thompson, 25-lb. box, 7c; seedless Sultanas 25-lb. box, 7c; currants Zante, 25 lb. box, 14c; 3-cr. loose Muscatels, 25 lb. box, 8½c; 2-cr. loose Muscatels, 25-lb. box, 7½c; vineyard run layers, box, 9c; clusters, 3-cr. 20s $2.25; 4-cr. 20s, $3.00; 6-cr. 20s, $4.50. Usual advance in 5 and 10-lb. boxes, 1-lb. clusters, 20-lb. boxes, $2.60.

FIGS—Fancy black 25-lb box 11c; extra choice black, 25c lb. box, 9½c; choice black, 25 lb. box 9c; fancy white, 25 lb. box 9c; choice white, 25-lb. box, 8c; fancy Calimyrnas, 25-lb. box, 14c; fancy 4 layers, 10 lb. box, $1.50; 70 4 oz. white, $2.00; 50 6 oz. white, $2.30; 12 10 oz. white, $2.00; 24 8 oz. white, $1.60.

PRUNES—30-40 prunes, 25-lb. box, 13c; 40-50 prunes, 25-lb. box, 11½c; 50-60 prunes, 25-lb. box, 9½c; 60-70 prunes, 25-lb. box, 8c; 70-80 prunes, 25-lb. box, 6c; 80-90 prunes, 25-lb. box, 5½c; 90-100 prunes, 25-lb. box, 5c.

DATES—Persian, 8½c; Fard, large boxes, 19c; Dromedary, $6.25; Fard, small boxes, 22c; Camel, $5.50.

APPLES—Fancy, 50-lb. box, 14c; extra choice, 50-lb. box, 13c; choice 50-lb. box, 12½c; 1½c per lb. advance in 25-lb. boxes.

PEACHES—Blue ribbon, 11 oz. pkgs. to cs. $5.50; blue ribbon, 24 2-lb. pkgs. to ca., $5.65; extra fancy peaches 25-lb. box, 12c; fancy, 25-lb. box, 10c; extra choice, 25-lb. box, 8½c; choice, 25-lb. box, 8c; standard 25 lb. box, 7c.

APRICOTS—Fancy, 25-lb. box, 20c; extra choice, 25-lb. box, 15c; choice, 25-lb. box, 12½c; standard, 25-lb. box, 10c.

PEARS—Fancy, 25-lb. box, 16c; extra choice, 25-lb. box, 15c; choice, 25-lb. box, 13c; standard, 10½c.

NUTS—IXL almonds, 18c; soft shell almonds, 12c; hard shell almonds, 7c; budded walnuts, 27c; soft shell walnuts, 26c; Manchuria walnuts, 14c; filberts, 15c; Brazils, large, 25c; Brazils, medium, 23c; pecans, 24c; fancy Chinese peanuts 10c.

Livestock

(Quotations furnished by Federal State Live Stock Market News Service, Room 1, Ferry building, based on prices delivered at San Francisco.)

Hogs—Steady; few driven California light weight butchers up to $9.50; Eastern hogs 180 to 200 lbs. average mostly $8.75 to $9.25; smooth heavy packing sows, $5.50@6.00; slaughter pigs, mostly $7.50@8.00.

Cattle—Market steady. Good 1000 lb. steers generally around $9.00 to $9.25; medium steers, $7.00 to $8.75; common killing steers down to $5.00; cows strong, good light cows and heifers up 25c to 50c; several loads good Utah heifers and cows, 905 lb. average, $6.50; common and medium grades from $5.00 to $5.75, depending on killing quality. Canners and cutters, $1.50@3.00; bulls steady, 25c to 50c higher, at $7.00 to $8.50, depending on weight and quality.

Sheep—Market slow, weak. Few receipts; light and handy weight lambs 85 lbs. down, $12.50 to $13.50, and heavy kind down to $10.70. Ewes steady at $6.00 to $7.25. Wethers steady.

Hay and Feedstuffs

Wholesale prices, pound, carload lots, as appear from dealers' transfers upon the market in San Francisco (for prices to consumers charges of switching cartage, commission and handling expenses must be added, according to condition:

HAY.

Wheat Hay—No. 1, $18.00@20.00.
Wheat Hay—Fair grade, $16.00@19.00.
Tame Oat Hay—Medium to choice, $18.00@21.00.
Wild Oat and Barley Hay—$16.00@18.00.
Alfalfa Hay—$14.00@22.00.
Stock Hay—$15.00@17.00.
Straw—$12.00@15.00.

SEED GRAINS.

Fancy Wheat white Australian or Baart, $2.50@3.00; common Barley $1.60@1.90; recleaned Red Oats, $1.90@2.25; Black Oats, nominal.

MILL AND DAIRY FEEDS.

Barley, ground	$37.00@39.00
Barley, rolled	$37.00@39.00
Oats, rolled feed	$43.00@45.00
Bran	$32.00@35.00
Millrun	$32.00@35.00
Middlings	$43.00@46.00
Linseed Meal	$50.00@52.00
Coco Meal	$30.00@32.00
Alfalfa Meal	$30.00@32.00
Milo Maize	$40.00@42.00
Molasses Beet Pulp	$34.00@35.00
Cottonseed Meal	$52.00@55.00
Cracked Corn or Feed Meal	$44.00@46.00
Scratch	$48.00@50.00

GRAIN BAGS.

Calcutta, spot, 8½c; June and July, 8¼@8½c asked. San Quentin 1924, 8c until April 1.

Flour and Cereals

Flour—Plus average cartage of 25c per bbl. Sperry Flour Company family standard brands 2 2s, $7.10; 4 4s, $7.30; 8 8s, $7.30; 20 20s, bale, $8.30; 40 40s, $8.00; 25 2s, baled, $2.80. Albers Company: 2 2s, $7.30; 4 4s, $7.50; 8 8s $7.10; 20 20s, baled, $8.50; 40 40s $9.10.

Cerealws—Sacks, 10 10s, baled, Buckwheat flour, $6.25; do self rising, $6.05; Cornmeal, cold drop, $3.60; do yellow, $4.00; Polenta, $4.10; Cornmeal, silver top $3.60; do white $4.00; Corn flour, yellow, $4.20; do white, $4.20; Encore Pancake flour, $5.50; Cracked Wheat, $4.50; Farina $5.10; Hominy, large, $4.40; do grits, $4.40; Oatmeal, $5.00; do steel cut, $5.60; Pearl Barley, medium, $6.60; Rice flour, $4.60; Split Peas, $8.00; Entire Wheat flour, $7.00; Graham flour, $7.70; Rye flour, $6.60; Rye meal, $7.80; extra Rolled Oats, $9.20; Union, do $8.80; rolled Cereal Flakes, $8.20; rolled Wheat, $5.00; Union Pearl Barley $4.70.

Oils and Leads

W. P. Fuller & Co. quote:

Linseed Oil (basis 7½ lbs. per gallon)—Raw in bbls., $1.04; raw in cases, $1.19; boiled in bbls., $1.06; boiled in cases, $1.21; 5 bbl. lots 1 cent less.

Turpentine (basis 7 lbs. per gallon)—Strictly pure in tanks, $1.20; strictly pure in cases, $1.35.

Pioneer Red Lead in Oil—Strictly pure, in steel kegs: 1 ton lots at one purchase, in 100-lb. kegs, net weight 14¼c; 500 lbs. and less than 1 ton, in 100 lb. kegs, net weight, 14⅜c; less than 500 lbs. in 100-lb. kegs, net weight 15¼c.

Pioneer White Lead in Oil—Strictly pure, in wood or steel kegs: 1 ton lots at one purchase, in 100-lb. kegs, net weight, 15c; 500 lbs. and less than 1 ton, 100 lb. kegs, net weight, 13¼c; less than 500 lbs., in 100-lb. kegs, net weight, 13⅝c. Dry white lead in barrels, 1 ton and over, 12c; in kegs of 20 and 60 lbs. each, less than 300 lbs., 13½c.

Hides, Pelts and Tallow

Prices paid for fresh stock delivered to W. S. Sumner & Co., 220-226 Townsend street, San Francisco:

WET SALTED HORSE HIDES.

	No. 1 per lb.	No. 2 per lb.
W. S. steers and cows, 45 lbs. and up	7c	6c
W. S. steers and cows, 30 to 45 lbs.	7½c	6½c
W. S. stags	6c	5c
W. S. kip, 15 to 30 lbs.	12c	10½c
W. S. California, trimmed up to 13 lbs.	14c	12½

Hide and kip trimmed, the same. Calf trimmed shall have head cut off in straight line behind ears, leg cut at knee, no tail bone and tail not over 3 inches. All free of meat, fat or foreign matter.

No. 2 hide, kip and calfskin is any with five grubs or hairslip enough to spoil grain for hide anywhere over 6 inches, kip 4 inches or calf 2 inches from the edge. Badly cut or hairslipped stock or with ten or more grubs or center branded, must be classed as No. 3 and priced 1-3 less than No. 1 stock or less according to condition.

Grease, good stock, 3@5c.

HORSEHIDE MARKET.

W. S. horse, medium and large, good stock, $2.60 each.

W. S. colts, ponies and small good stock, 50c to $1.10 each.

DRY HIDE AND SKIN MARKET.

Dry hides, 16 lbs. and up, good stock, 10c lb.; dry kip 7 to 15 lbs., good stock, 10c lb.; dry calf, under 7 lbs., good stock, 11½c lb. Dry stock, 4½c less. All dry stock trimmed.

TALLOW MARKET.

No. 1 clean, hard and white, in bbls., 6c per lb. Other quantities in bbls., 4@5½c.

Grease, good stock, 3@5½c lb.

Good long staple lambs wool and about 22½@27½c.

WOOL AND MOHAIR.

Good fall wool about 17½@25c.
Good sheep spring wool, about 30@42½c.
Good mohair, 6 month, about 15@22½c.
Extra fine mohair year's staple, from 25c to 30c lb.

SHEEP SKINS.

Price for spring stock about as follows:
Medium and long wool skins, 9 to 12 month, $1.75 and up each.
Short wool skins, 3 to 5 months 60c to $1.50.
Shearing skins, good length wool, 40c to 90c.
Lamb skins, nashorn, $1.00.
Shearlings, close shaven and mill lambs, no value.
Shaved shearlings, no value.

COFFEE and SUGAR

The California and Hawaiian Sugar Refining Corporation quotes C. & H. sugar per 100 lbs., as follows:

Cane, granulated basis, $8.85; berry granulated, fine standard, granulated, coarse granulated confectioners' A, confectioners' AA, $8.85; XXXX powdered, $9.10; XXXX powdered (in fiber containers, 24 1-lb. cartons), $10.35; dessert, $9.10; dessert (in fiber containers, 24 1 lb. cartons), $10.35; cubes, cubelets, $9.60; cubelets (in cases 12 5 lb. cartons), solid pack, $10.85; cubelets (in cases, 30 2-lb. cartons), solid pack, $10.85; brown (in fiber containers 24 1 lb. cartons) $9.35; Extra C, $8.45; Golden C, $8.35; Yellow D, $8.25; "Alameda" Beet, $8.65.

Western Sugar Refinery quoted per 100 lbs. in bags as follows:

Fruit granulated, $8.85; extra fine granulated, $8.85; coarse granulated, $8.85, confectioners' A, $8.85; confectioners AA, $8.85; table bar, $9.10; table bar, 1-lb. cartons (24 cartons to container), $10.35; Monarch powdered, $9.10; Monarch powdered, 1-lb. cartons (24 cartons to container), $10.35; XXXX powdered, $9.10; bitte cubes (bags only), $9.60; cubes (large size), $9.60; demicubes, $9.60; demi cubes, 5-lb. cartons, solid pack (12 cartons to case), $10.85; demi cubes, 2-lb. cartons, solid pack (30 cartons to case), $10.85; Golden Brown, 1-lb. cartons (24 cartons to container), $9.35; Extra C, $8.45; Golden C, $8.35; D, $8.25.

Spreckels Sugar Company: Beet granulated (100-lb. bags only), per cwt., $8.65.

EASTERN MARKETS

CHICAGO, Feb. 1.—HOGS—Receipts, 47,000; market steady; bulk, $6.85@7.15; top, $7.20; heavyweight, $7.05@7.20; medium weight, $7.00@7.20; light weight, $6.60@7.10; light lights, $5.75@7.00; heavy packing sows, smooth, $6.40@6.60; packing sows, rough, $6.10@6.35; pigs, $4.50@6.00.

CATTLE—Receipts, 7000; market 10 to 15c lower; beef steers, choice and prime, $10.00@11.25; medium and good, $8.50@9.50; good and choice, $10.50@12.00; common and medium, $8.00@9.50; butcher cattle, heifers, $3.50@10.00; cows, $4.00@7.50; bulls, $4.00@7.50; canners and cutters, cows and heifers, $2.25@4.50; canner steers, $5.00@7.00; veal calves, light and handyweight, $11.00@13.50; feeder steers, $5.75@7.75; stocker steers, $5.50@7.50; stocker cows and heifers, $3.00@5.50; stocker calves, $5.50@7.50.

SHEEP—Receipts, 9000; market steady; lambs, 85 lbs. up, $13.00@14.25; cull and common lambs, $10.50@11.50; yearlings, $10.00@12.00; yearling wethers, $8.00@9.50; ewes, $5.00@8.50; cull and common ewes, $2.50@5.00; feeder lambs, $11.50@17.50.

CHICAGO, Feb. 1.—Wheat today scored a new high record price for the season, September delivery riding to 110¼ soon after the opening. Unfavorable weather conditions emphasizing fear of crop damage acted as the chief bullish influence. Trading was on a liberal scale with offerings well absorbed. Initial prices, which ranged from ⅛c decline to ⅜c advance, May $1.11⅛ to $1.11⅜, and July $1.10 to $1.10⅛, were followed by moderate gains all around.

Corn and oats were firm in sympathy with wheat. After opening unchanged to ¼c higher, May 79⅛ to 80c, the corn market sagged a little and then made a general upturn.

Oats started at ⅛c off to ⅛c advance, May 49¼c, and later held near to the initial range.

Provisions lacked support.

AUTOMOBILES.

CLEVELAND, Feb. 1.—Cleveland automobile parts manufacturers expect to profit from the increased schedule of production of the Ford Company. The Cleveland Hardware Company, now operating at 70 per cent of capacity, is installing new equipment to meet the demand.

Standard Finds Oil in Suburb Of Jerusalem

LONDON, Feb. 1.—Standard Oil of New York has brought in a promising oil discovery at Hebron, a town 16 miles southwest of Jerusalem in Palestine. Drilling was begun a year ago. There is considerable excitement throughout the Syrian coast over the discovery.

NEW YORK STOCK MARKET

These quotations of prices on the New York Stock Exchange are from E. F. Hutton & Co.'s private wire, members of the New York Stock Exchange, with offices at the Hotel Oakland.

Stocks.	High.	Low.	Bid.
Adams Express	77	76¾	76¾
Advance Rumley	..	..	10⅞
Ajax Rubber, Inc	9	8½	8¾
Allied Chem & Dye	72⅞	70⅞	72½
Allis-Chalmers Mf	49½	49	49
Am Agricul Chem	15¾	15	15
do pfd	41½	40¼	40⅞
Amer Beet Sugar	43½	43⅜	43
Am Bosch Magnet	..	..	35
American Can	122⅞	119⅝	120⅝
do pfd	..	..	111⅝
Am Car & Fdy	..	..	172
Am Hide & Leath	..	..	11¼
do pfd	52¼	65	56½
American Ice	92⅞	[illegible]	92
Am Internal Corp	22½	21⅞	21⅞
American Linseed	22	20½	21
do pfd	43½	42½	43½
American Locomo	74½	73½	73¾
Am Safety Razor	14⅝	14	14
Am Smelt & Refin	60⅛	59⅞	59¾
do pfd	..	..	99¾
Am Stl Fdy	38⅞	38½	38⅝
Am Sugar Refin	56⅜	56¼	56¼
Am Sumatra Tobac	..	..	24
Am Tel & Teleg	128⅞	128¼	128¼
American Tobacco	155¼	154⅝	154⅝
do com class B	151⅞	151½	151⅝
Amer Woolen	72½	70⅞	72
Am Writ Ppr pfd	3⅞	3½	3½
Anacon Cop Min	38⅝	38¼	38⅜
Associated Oil	33⅜	32⅝	32⅝
Atch Top & SanFe	101½	101¼	101¼
Atlan Coast L RR	..	..	114¾
Atl Gulf & WISS	17⅝	16⅞	16⅞
Austin Nichols Co	27	26	26
Baldwin Loco Wk	125⅞	124	124
Balt & Ohio	58⅝	58⅛	58
Barnsdall Cor ClA	18⅜	17¾	17¾
Beth Steel Corp	61⅞	59	60¾
do class B com	95½	94⅝	94¾
Booth Fisheries	..	..	6
Brooklyn Manhat	15½	15⅛	15⅛
do pfd	53⅜	52¾	53
Butte & Sup Min	18¾	18½	18⅞
Butterick	..	..	22½
Caddo Cent Oil &R	3½	3⅜	3⅜
Calif Packing	87¼	86	86
Calif Petroleum	28¼	27⅞	27⅞
do pfd	107	106½	106½
Callahan Zinc-Lead	5⅛	5	5
Canadian Pacific	148⅞	148¼	147⅞
Central Leather	29½	27½	27½
do pfd	11⅛	11	11
Cerro de Pasco Cp	47¾	47	47¼
Chandler Motor Cr	64¼	63	63
Chesapeake & Ohio	74⅝	74⅝	74¼
Chicago & Alton	3⅞	3¾	3⅞
do pfd	11¼	11	11¼
Chic Great West	..	..	5⅛
do pfd	13	12⅞	13
Chic Milw&StPaul	16½	16	16
do pfd	26⅝	25⅜	26
Chic & No West	52½	52	52½
do pfd	..	..	102
Chi Pneu Tool	..	..	83⅜
Chi Rock I & Pac	25½	25	25
Do 6s pfd	..	..	67⅞
Chile Copper	27⅞	27½	27⅝
Chino Copper	18⅛	18	18
Cluett Peabody	75	74	74
Coca Cola	75	74¼	74¾
Colo Fuel & Iron	29⅛	27½	27⅞
Colo & Sou	27⅞	27⅛	27⅞
Colum Gas & Elec	37⅛	36¾	37
Cons Cigar	18⅛	17¼	17½
Cons Gas (N Y)	65⅞	65⅛	65⅞
Cons Textile	..	..	70
Contl Can. Inc	57⅞	57½	57⅞
Corn Products Ref	..	..	182
Cosden & Co	37⅞	36¾	36¾
Crucible Stl of Am	70½	67¾	69
Cuba Cane Sug	16⅞	16	16¾
Do pfd	66⅞	66	66½
Cuban-Amn Sug	36	35½	35¾
Davison Chem vtc	52½	50⅞	51⅞
Dome Mines, Ltd	18⅞	18	18⅞
Eastman Kodak	112	111¾	111⅞
Electric Sto Batt	61½	61	61½
Endicott-Johnson	64½	63½	64⅝

Stocks.	High.	Low.	Bid.
Erie	27½	27⅛	27⅛
Do 1st pfd	34¼	33⅝	34
Do 2nd pfd	..	..	30
Famous Pl-Lasky	67¾	67⅛	65¾
Fisher Body Corp	174½	170	174½
Fisk Rubber	9⅛	9¼	9⅛
Freeport Texas Co	10¼	10⅛	10½
Genl Asphalt	44⅞	42½	43⅛
Genl Cigar, Inc	..	..	92¼
Genl Elec	218½	211	216
Genl Motors Corp	16¼	15⅞	16
Do deb stock 6s	..	..	82½
Goodrich Co	31½	31½	31¾
Granby Con M S&P	15	14¼	15
Gt Northern pfd	58⅜	58¼	58⅝
Iron Ore prop	30⅛	29¼	29⅞
Guantanamo Sugar	..	..	7½
Gulf States Stl t c	87⅞	81½	85¼
Houston Oil of T	75⅝	75	75
Hudson Motor Car	27½	27⅛	27¼
Hupp Mot Car Cor	16⅛	16⅜	16⅛
Illinois Central	103⅝	103¼	103⅜
Indiahoma Ref	2½	1	2
Inspiration Cons C	26⅜	26¼	26⅜
Inter Combus Eng	26⅞	27	25¼
Int Merc Marine	9¼	8⅞	8⅞
Do pfd	34¼	33½	33⅞
Internat Nickel	14½	14⅛	14⅛
Internat Paper	38⅝	37⅝	37⅞
Invincible Oil Corp	15½	13⅞	14⅛
Iron Prod Corps	50	49½	49½
Jones Bros Tea	25¼	25	27
Kansas City Sou	19⅞	19⅛	19¼
Kayser Co new	34⅛	33¾	34
Kelly-Springfield	29⅞	27¼	28⅜
Kennecott Cop	37⅛	36⅞	37
Keystone T & Rub	3⅛	3	3⅛
Lee Rubber & Tire	14⅝	14	14
Lehigh Valley	71½	70¾	71
Lima Loco Wks t c	66⅞	66½	66½
L & N	89½	89	89½
Loew's Incorp	17	16¾	16⅞
Lorillard	166¾	166	166
Mack Truck	89	87¼	87¼
Mallinson Co	..	..	28½
Manati Sugar	..	..	66
Marland Oil	40	39¾	39⅞
Martin Parry	..	..	35
Maxwell Class A	51½	50½	50⅞
Do Class B	15½	15	15
May Dept Store	94	93¾	94
McIntyre Por Min	17⅝	17½	17½
Mex Seaboard Oil	20	19	19⅛
Do voting ctfs	18⅞	18	18¾
Middle States Oil	6⅛	6	6
Midvale Steel	33	32¾	33
Minn & St Louis	..	..	3½
M K & Texas	12⅝	12⅜	12⅜
Do pfd	32⅞	32⅝	32⅞
Mo Pacific ctfs	11¾	11⅛	11¼
Do pfd ctfs	34	33½	33¾
Montana Power	..	..	63
Montgom Ward	26⅝	25¾	26¾
Nat Biscuit	53½	53¼	53¼
Nat Enam & Stmp	43½	43⅛	43
Nat Lead	147	145	146½
Nevada Copper	13	12⅞	13
N O Tex & Mex	96⅛	96	96⅛
N Y Air Brake	42	41⅞	42
N Y Central	105⅜	104⅜	104⅞
NY Chi & St L	..	..	78
NY NH & Hart	20	18⅞	19⅞
NY Ont & West	..	..	18⅞
Norfolk & West	..	..	106¼
North American	24⅝	24¼	24⅝
Northern Pacific	54½	53¾	54¼
Orpheum Circuit	..	..	18½
Otis Steel	11½	11⅛	11½
Owens Bottle	45⅞	45	45⅞
Pacific Gas & E	91½	91⅛	91¼
Pacific Oil	57⅛	54⅞	54¾
Pan-Am Pet & T	50	48¾	48⅞
Do Class B	47⅞	46¼	46⅞
Penn Seaboard Stl	3⅞	3½	3⅞
Pennsylvania	44¼	41⅞	44¼
Philadelphia Co	47	46⅞	46⅞
Philips Petrol	40	39⅞	39½
Pierce Arrow	10½	10⅛	10½
Do pfd	28⅞	27⅞	28⅛
Pierce Oil	3¼	3⅛	3⅛
Do pfd	28	27	28
Pittsburgh Col	..	..	61⅛

Stocks.	High.	Low.	Bid.
Pittsburg & W Va	43	42¼	43
Postum Cereal	51½	51	54
Prod & Refiners	[illegible]	29⅞	29½
Public Ser. of N J	..	..	42½
Pullman Co	126	125⅞	126
Punta Ale Sugar	[illegible]	57	56½
Pure Oil	21⅞	21	21
Ry Steel Spring	..	..	113
Ray Con Copper	..	..	11
Reading	58	56⅞	57¼
Remington Type	45⅞	36	45⅛
Replogle Steel	13½	13	13¼
Rep I & Steel	58⅛	57¾	58⅛
Do pfd	..	..	91¼
Reynolds Tob Cl B	74	72⅛	72⅞
Royal Dutch Co	56½	56	56⅛
St Joseph Lead	22⅜	22⅛	22⅜
St L-S F tr ctfs	21⅝	21½	21¼
St Louis Southw	38½	37¾	38
Do pref	60⅝	56½	60⅞
Seabd Air Line	7⅛	7	7⅛
Sears Roebk & Co	97½	95¼	96½
Seneca Copper	5⅜	4⅞	5⅜
Shattuck Ariz Cop	..	..	7⅞
Sinclr Cons Oil Co	23⅞	23	23
Skelly Oil Co	28⅛	27½	27½
Sloss-Shef St&I	64	62⅜	63
Sou Pacific Co	88½	88¼	88⅜
Southern Railway	47⅝	47	47
Do pref	70⅝	70	70
Stand Oil of Cal	67¼	63¼	64¼
Stand Oil of N J	41¼	40⅝	40⅞
Do pref non vot	..	..	118½
Stwt-Wrnr Sp Crp	95½	94¼	94½
Stromberg Carbu	81⅞	80¼	80¼
Studebaker Corp	104⅛	103⅞	103⅞
Submarine Boat	11	10⅞	11
Tenn Cop & Coal	..	..	9
Texas Company	45	44⅞	44⅞
Tex Gulf Sulphur	63⅛	63½	63⅝
Texas & Pacific	24½	22⅞	23⅞
Tex Pac Coal &Oil	13⅛	12½	12⅝
Timken Roll Bear	40⅜	40	40
Tob Products Corp	70½	69½	69⅞
do ClA(sin Jul15	89	88½	88½
Transcont Oil	5⅞	5½	5½
Shell Union	19¾	19½	19½
Union Pacific	..	..	131
do pfd	72⅞	72½	72⅞
United Drug	85	84½	84½
United Railway Inv	..	..	10½
do pfd	39½	39	39
US Cast Ir Pi&Fd	74½	71¾	73
U S Food Prod Cor	2⅜	2⅛	2
U S Indus Alcohol	83½	81½	81
U S Realty & Impl	104¼	102⅝	104⅞
U S Rubber	39	37⅝	38
do 1st pfd	88¼	85⅝	85¾
Un St Steel Corp	107½	106⅝	106
Utah Copper	..	..	65
Utah Securities	..	..	22½
Vanadium Corp	31⅞	30½	31¼
Virginia-Caroli Ch	8	7⅞	7¾
Vivaudou V	13⅛	12⅛	13
Wabash	12¾	12⅝	12¾
Do pfd A	39⅛	38⅞	39
Do pfd B	..	..	23
Wells Fargo Exp	..	..	35
W Maryland new	10⅛	10⅛	10⅝
Do 2d pfd	19½	18	18
West Pac	[illegible]	16¼	17¼
Do pfd	60	58⅝	60
Western Union T	..	..	111
Westinghouse El	64⅛	63⅞	63½
Wheeling & L Erie	8⅝	8½	8½
White Eagle Oil	27⅝	27	27
White Motor	56⅞	56½	56⅝
White Oil Corp	..	..	1½
Wickwire Spencer	4¼	4	4⅛
Willys-Overland	13⅛	12⅞	13⅛
Do pfd new	85½	84⅞	85
Wilson & Co v t c	25⅞	25⅝	25⅝
Woolworth Co	..	..	29
Worthington P & M	..	..	29

Total sales, 1,272,200.
Money, 4 per cent.

WOOL GROWERS WILL HOLD 1924 CLIP FOR RAISE

BY CONSOLIDATED PRESS SPECIAL TO TRIBUNE

NEW YORK, Feb. 1.—The reception which is given the fall lines of the American Woolen Company will be closely watched by other manufacturers and by dealers and consumers of the clothing trade. But the opening is not expected to effect the attitude of the raw wool growers to any marked degree. The latter feel that they are in exceptionally strong position and give every evidence that they will hold out firmly in the matter of prices for the 1924 clips.

It is admitted that there is a strong resistance to any advance in the prices of woolen and worsted fabrics, and manufacturers are taking that fact into consideration. But the wool growers declare that just as many or more people are wearing and buying clothing in this country as ever before, and that consequently the woolen and worsted mills will run and run to a large extent on American raw wool so long as that demand continues.

This sentiment is borne out by the fact that consumption at present is running at a heavy rate, estimated by various experts at between 62,000,000 and 64,500,000 pounds a month. In 1923, the amount used in this country closely approximated 775,000,000 pounds. Even though there should be a slight falling off from this total in 1924, the position of the holder of raw wools will be a strong one.

Stocks of foreign wools held in Boston at the beginning of this year amounted to only 25,000,000 pounds as compared with 61,000,000 pounds a year ago. American mills have been active buyers in the foreign markets, although the scale of prices abroad is in general higher than that obtaining in this country at present. Stocks abroad also are low. The British Australian Wool Realization Wool association had on hand and afloat at the beginning of this month only 210,680 bales compared with 213,260 bales a year ago.

AUSTRALIAN CLIP.

The Australian clip is asserted to be 20,000 bales short and the export duty placed on Argentine wool is restraining shipment of that product to this country. Stocks of domestic wool held in Boston are approximately 25,000,000 pounds heavier than at this time last year, but total stocks are 13,000,000 pounds lighter.

Wool values are higher today than at any time in the last six months. This fact has led manufacturers to substitute the medium grades for the finer wools where it was possible to do so and still give a satisfactory product to the cloth buyer. The demand for medium qualities, therefore, is extremely strong.

Mills are now at a high percentage of capacity operation, and strong efforts are being made toward the cutting of costs in order that manufacturers may not be forced to make any sharp advances in cloth prices. Other manufacturers are waiting for the results of the American Woolen offerings before deciding just what level of prices they feel can be maintained.

GROWERS ORGANIZED.

Growers are more effectively organized than ever before. There has been a distinct expansion of cooperative marketing. Some contracting for wool on the sheep's back has already made its appearance in Nevada and Arizona. Shearing has already started in the latter state and reports indicate that bids of [illegible] cents have been made around 42 to 46 cents in the grease. Strong efforts are now being made to [illegible] growers of Utah, Nevada, California and Oregon into a cooperative [illegible] for marketing the 1924 clip of those states, according to H. N. Weinbaum, agricultural manager of the Portland chamber of commerce. He predicts that this organization, the Cooperative Wool association, will handle 17,000,000 pounds from California, 8,000,000 pounds from Nevada and 3,000,000 pounds from Oregon.

These cooperative associations in the west from Texas to Washington are making strong efforts to secure lower freight rates on wool. Weinbaum said today that if such reductions could be obtained, Portland would become the greatest wool market in the country. Frank J. Hagenbarth, president of the National Wool Growers' association, is urging the manufacture of woolen products in the west. Some western wools shrink as much as 65 per cent in weight when scoured and he takes the position that the west is paying freight east on this waste product as well as west on finished goods.

South Dakota Is Getting Back to Financial Health

MITCHELL, S. D., Feb. 1.—Declaring that less than 5 per cent of the banks of South Dakota have been closed in the recent flurry and that most of the remaining 95 per cent are in good condition, J. L. Lynch, secretary of the State Bankers' association today issued a statement expressing confidence in the situation.

The statement follows in part: "The figures of the ninth district federal reserve bank show only a comparatively small amount of rediscounted paper for the banks that are operating in this state. Eugene Meyer, director of the war finance corporation, has already reported that some $18,000,000 advanced to this state by this corporation, has been repaid.

"South Dakota is just now realizing on the biggest money crop produced by its farmers in four years. South Dakota banks are in hearty accord with efforts being made by the administration to provide reasonable and legitimate credit assistance to the entire middle west and Northwest, not because conditions are especially serious in this state, but because the inadequate prices received for farm products make it necessary in the whole west to carry farm obligations over until such time as the farmers' market is compensatory."

State Peach Men Handle 42,000 Tons

The California Canning Peach Growers' association handled practically 42,000 tons of fresh peaches in 1923, of which 10,500 tons were packed by them and the balance by other packers purchasing through the association according to F. W. Brown Jr., district representative. Approximately 550,000 cases were packed, of which 65 per cent has been marketed.

MILLIONS OF NEW EQUIPMENT FOR POWER ORDERED

BY CONSOLIDATED PRESS LEASED WIRE TO TRIBUNE

NEW YORK, Feb. 1.—The General Electric Company and the Westinghouse Electric and Manufacturing Company, the largest makers of miscellaneous electric equipment started 1924 with about $175,000,000 in unfilled orders on their books. The former company is adding to plants in St. Louis, Warren, O., Philadelphia and Los Angeles, while the latter is increasing capacity in Pittsburgh, Sharon, Kansas City and St. Louis.

The first unit of the tremendous plant of the Western Electric Company at Kearney, N. J., will be completed next fall, when 5000 workers will begin manufacture of telephone equipment. In the meanwhile leased plants are being operated at Newark and Jersey City. New factory units have been added at Chicago and additional space leased there.

Some idea of the requirements telephone and telegraph expansion will impose may be gained from the announcement by the American Telephone and Telegraph Company that its budget for 1924 will provide $270,000,000 for plant additions, an increase of $30,000,000 over the amount spent in 1923. It is expected that 15 per cent more telephones will be added to the Bell system this year compared with last, which was the largest the system has ever had.

The Michigan Bell Telephone Company will expend $28,765,000 in expansion in Detroit alone in the next five years. Of this sum $4,742,000 will be spent this year.

PACIFIC COAST.

The Pacific Telephone and Telegraph Company will spend more money in general construction work in California this year than in any previous annual period. Major items involved will be additions to lands, buildings, and outside plants which are necessitated by increasing demands of the system. The company in expectation of the future rapid growth and development of the state, is preparing for a net increase of 120,000 telephone stations, a gain of 50 per cent over 1922. Surveys by engineers of the company indicate that the growth of the system will be general throughout the state and will materially affect the agricultural districts.

The production of electric power in the United States during 1923 is conservatively estimated at [illegible] kilowatt hours as compared with [illegible] kilowatt hours in 1922. Expansion of central power stations already planned leads electrical engineers to predict an even greater increase this year. The heavy electrical equipment involved will bring enormous orders to the manufacturers.

For example, application has just been made at Topeka by the [illegible] Power and Light corporation to [illegible] its light and power companies and increase its capitalization from three to nine million dollars and to issue $3,750,000 of bonds to carry out the changes necessary.

GREAT PROJECTS.

Some engineers go so far as to say frankly that the future of the [illegible] coal industry is closely linked with the production of electric energy. The Giant Power Survey authorized by Governor Pinchot of Pennsylvania, now is investigating closely the advantages to be gained by locating power plants at or near the coal mines and transforming the energy of the coal into electrical units for transmission to industries over long high voltage lines.

In this connection powdered coal has been successfully transported through steel pipes distances of a mile between mine and power station by compressed air.

WESTERN PACIFIC IMPROVEMENT TO COST $6,000,000

Company's Net Income for 1923 Shows Gain of Over Million Over 1923.

Western Pacific reports a net income of $[illegible]762 for 1923, a gain of $1,047,[illegible], compared with 1922. December income showed a loss of $11,165, compared with the same month in 1922.

More than $6,000,000 will be expended in improvements and new equipment during the year, according to President C. M. Levey, who returned yesterday from a trip to New York. Included in an order for new equipment to cost $3,770,000 are 10 locomotives, 775 refrigerator cars, 200 automobile cars, 100 logging cars and 100 stock cars.

The budget for additions and betterments totals $2,500,000. Electrification of the yards at Marysville will be one of the important improvements. It is proposed to handle all freight traffic of the Sacramento Northern, an electric railway, on Western Pacific tracks and the switching at Marysville will be done by electric power.

In Oakland the Western Pacific will lay additional trackage, team tracks, pavin, etc., to cost about $60,000. Terminals, the new yards and the North Channel spur at Stockton will be completed. New oil houses will be constructed at Sacramento. Wooden bridges and trestles will be replaced with steel. Rails on the Loyalton branch will be relaid with 70-pound steel. An annex will be built at the railroad's hotel in Wendover, Utah.

WIRE SUMMARY

Five banking groups are reported competing for the forthcoming Japanese loan, with negotiations hinging largely on the question of a guarantee by the Japanese government. Frank A. Vanderlip, former head of the National City Bank, is understood to be taking part in the negotiations.

Final figures on the operations of the Famous Players-Lasky Corporation for 1923 will be announced within a few weeks, and officials state that the report will show earnings slightly higher than in 1922. For that year net profits of $4,105,872, after all charges and taxes, were reported. This is equivalent to $13.49 a share on the 243,431 shares of common stock after providing for the preferred dividends.

Creditors of Mitchell Motors Company have been told by Reciever Johnson that the way is being cleared for a rapid winding up of the affairs of the company.

A receiver for the National Motors Corporation has been appointed in Cincinnati by the United States district court with authority to continue the business of the company. Action precipitating the receivership was instituted by the Union Trust Company of Cincinnati.

Recent developments in the steel trade have increased probability that Republic Iron & Steel common will be put on a dividend basis before midsummer, according to Dow Jones service.

Associated Dry Goods is expected to show earning of about $18 a share for last year.

Exports of gold bullion to the United States from Manila during November, 1923, amounted to 11,150 ounces, valued at $181,406, compared with 12,219 ounces in November, 1922.

The report of Davison Chemical Co. and Davison Sulphur and Phosphate Co. for year ended December 31, 1923, shows gross profits from manufacturing and trading operations of $1,5[illegible] shares of the Silica Gel Corporation at $25 a share, sufficient to bring gross income to $2,051,813 against $210,121 in preceding year.

Butter, Eggs, Cheese

Prices here quoted are selling prices from jobber to retailer as published by the San Francisco Wholesale Dairy Produce Exchange and furnished TRIBUNE by Frank M. Ferguson Company, 378 Second street Oakland.

All sales transactions made between members on the floor of the Exchange are made subject to the following trade discount:

BUTTER.

[illegible]

CHEESE.

[illegible]

BUTTER.

[illegible]

EGGS

[illegible]

POULTRY and GAME

[illegible]

E. F. Hutton & Co.
Members
New York Stock Exchange
and all other
Leading Exchanges
Private Wires Coast to Coast
Hotel Oakland
Phone Lakeside 447

AUCTIONS
J. A. MUNRO, Auctioneer
Auction Sale
of a fine pair of flats to be removed
Sale on the premises,
714 Sixth Ave.
near East 7th St., Oakland
Saturday, Feb. 2
at 2:00 p. m.
MUST BE SOLD
J. A. MUNRO, Auctioneer
Phone Lakeside 5426.

DAVID BERCOVICH
Successor to J. A. Munro & Co.
Furniture sales every Friday.
1017 Clay Street. Oakland 520.

MONEY MARKET

FOREIGN EXCHANGE.
Reported for TRIBUNE by CENTRAL NATIONAL BANK.

Alsace-Loraine, 100 francs	$ 4.73
Austria, 100 kronen	.0014
Belgium, 100 francs	4.19
Canada, 100 dollars	97.50
Great Britain, 1£ sterling	4.32
Czecho-Slovaia, 100 ronen	2.90
Denmark, 100 kroner	16.35
Finland, 100 finmarks	2.52
France, 100 francs	4.72
Greece, 100 drachmas	1.84
Holland, 100 guilders	37.54
Hungary, 100 kronen	.0043
Italy, 100 lire	4.38½
Jugo-Slavia, 100 dinare	1.17
Norway, 100 kroner	13.65
Poland, 100 Polish marks	.000011½
Portugal, 100 escudo	3.45
Rumania, 100 leis	.52
Serbia, 100 dinare	1.17
Spain, 100 peseras	12.85
Sweden, 100 kroner	26.35
Switzerland, 100 francs	17.42
Syria, 1£ sterling	4.33½
Hongkong, 100 local currency	50.25
Shanghai, 100 taels	71.75
Shanghai, 100 local currency	52.37½
Kobe, 100 yen	46.50
India, 100 rupees	31.00

NEW YORK, Feb. 1.—Foreign exchange, steady.

Great Britain, demand, $4.33½; cables, $4.33¾; 60-day bills on banks, $4.31¼.

France, demand, 4.72 cents; cables, 4.72½.

Italy, demand, 4.37; cables, 4.37¼.

Belgium, demand, 4.17½; cables, 4.18.

Germany, demand, .000,000,000,023; cables, .000,000,000,023.

Holland, demand, 37.58.

Norway, demand, 13.52.

Sweden, demand, 26.31.

Denmark, demand, 16.28.

Switzerland, demand, 17.40

Spain, demand, 4.68.

Greece, demand, 1.77.

Poland, demand, .000,011.

Czecho-Slovakia, demand, 2.89¾.

Jugo-Slavia, demand, 1.16½.

Rumania, demand, .21½.

Austria, demand, .0014 1-16.

Argentine, demand, 33.00.

Brazil, demand, 11.70.

Montreal, demand, 973 32.

Tokyo, demand, 45¾.

LIBERTY BONDS

Reported by Bank of Italy

First 3½s	99 9-32	$3.50
First 4¼s	99 12-32	4.29
Second 4¼s	99 12-32	4.30
Third 4¼s	99 28-32	4.26
Fourth 4¼s	99 14-32	4.29
Victory 4¾s	100 6-32	4.23

BANK REPORTS

OAKLAND CLEARINGS.

JANUARY 29.

Deposit charges	$7,914,800
Same day 1923	$6,227,100
Clearances	$2,726,900
Same day 1923	$2,338,000

JANUARY 30.

Deposit charges	$6,923,700
Same day, 1923	$6,057,600
Clearances	$2,348,400
Same day, 1923	$2,351,500

JANUARY 31.

Deposit charges	$7,445,000
Same day, 1923	$6,844,800
Clearances	$2,321,500
Same day, 1923	$2,540,000

FEBRUARY 1.

Deposit charges	$7,410,300
Same day, 1923	$6,593,900
Clearances	$2,800,900
Same day, 1923	$2,283,200

BERKELEY CLEARINGS.

Deposit charges	$545,894
Clearances	$179,625

COAST CLEARINGS.

San Francisco	$27,800,000

COTTON MARKET

NEW YORK, Feb. 1.—Irregularity marked trading at the opening of the cotton market today, first prices being from 10 points higher to 8 points lower. Traders acted cautiously, due to the uncertain trend of the Liverpool market.

FINANCIAL NOTES

Howe, Snow & Bertles; Otis & Co.; Fearsons, Taft & Co.; R. E. Wilsey & Co. and Peirce, Fair & Co. offer $5,000,000 Continental Gas and Electric Corporation 7 per cent prior preference stock at 92½ and accrued dividends, to yield 7.57 per cent. Dividends are cumulative and payable quarterly on the first day of January, April, July and October.

River Junction Farms, Inc., will redeem all of its outstanding bonds at the Anglo-California Trust Company on March 1, according to C. A. [illegible], secretary, in a report to Wm. Cavalier & Co. The company will pay a premium of 2½ per cent, it was reported.

RICE MARKET

The rice association announces that at its sale on January 25 bids were received from four members of the Exchange, and the successful bidders and the approximate amount sold to each is as follows: C. L. Grosjean rice mill, 12,128 sacks; Growers' Rice Milling Company, 11,500 sacks; Pacific Trading Corporation, [illegible] sacks; California Rice [illegible], 1500 sacks.

The sales committee announces that the next sale will take place on Friday, February 1, 1924. Price fixed, $2.65@2.60.

INVESTMENT SECURITIES
Wm CAVALIER & Co.
OAKLAND
FIRST NAT'L BANK BUILDING
SAN FRANCISCO OFFICE
INSURANCE EXCHANGE BUILDING
MEMBERS
SAN FRANCISCO STOCK & BOND EXCHANGE

SHIPS AND SHIPPING News of Oakland Waterfront

Edited by FRANK CLIFF.

LAUNCHINGS OF WORLD DECLINE IN YEAR OF 1923

Lloyds Register Shows Considerable Drop Except in U. S.

Less than half as much tonnage was launched by shipyards of the world, collectively speaking, during 1923 than was launched in the pre-war year of 1913, according to a special shipbuilding report by Lloyd's Register of Shipping in the New York Journal of Commerce. Launchings in 1913, the report states, totaled 3,332,000 gross tons, and last year they were but 1,642,000 tons.

While the falling off last year was also marked as compared with the proceeding year of 1922, the report points out that the United States is the only country which showed a gain, 172,817 tons being launched in 1923, as against 119,138 tons in 1922. For Great Britain and Ireland there is shown a decrease of about 385,000 tons and almost a half million tons for all other countries combined. The world total for 1923 was 1,643,181 tons, against 2,487,084 in 1922.

AMERICA INCREASES.

"The increase in the American output last year marks the first break in a continuous period of decline since 1919," the statement adds, "and it is pointed out that whereas the launchings for this country were 312,000 gross tons less than for Great Britain and Ireland in 1922, they were only 472,000 tons less for last year. And, whereas American shipyards launched almost 1,200,000 tons less in 1922 than all the other countries combined, excepting Great Britain and Ireland, in 1923 our shipbuilders launched only about 650,000 tons less. These reflect the sharp shrinkage in tonnage abroad during the last year."

Last year's decline in tonnage launched, which was less than half the total decline for the previous year, shows the first slackening in the proportion of shrinkage since 1920. In that year launchings were 18 per cent less than in 1919; in 1921 they were 25 per cent less than in 1920, and 1922's total was 43 per cent less than 1921's. For 1923, however, the launchings were 33 per cent less than in the previous year, the first break in the progressive decline.

The comparison of production between American and British shipyards during the period under review is shown by "Lloyd's Register" in the following table, showing the gross tons of launchings by years:

	United States	Britain & Ireland
1913	276,000	1,932,000
1919	4,075,500	1,620,000
1920	2,476,000	2,055,000
1921	1,006,000	1,538,000
1922	119,000	1,031,000
1923	172,000	615,000

TANKER TONNAGE LESS.

Last year brought a continuance in the sharp decline in tanker construction, says "Lloyd's Register." In 1921 more than a million gross tons of oil carriers were launched; but the 1922 figures were only about a third of that, while 1923's total was only about a third of that for 1922. While last year's decline was general, the British shrinkage was by far the greatest, as the following comparison in gross tons for the last two years shows:

	1923	1922
United States	9,862	14,440
Britain and Ireland	58,188	262,826
Others	58,131	78,588
World total	126,181	355,854

In 1922 more than 70 per cent of the world's tanker building was in British yards, but last year her proportion was only about 45 per cent.

Matson Line Ship Is Loading Grain

VANCOUVER, B. C., Jan. 31.—The steamship Manulani arrived here today from Seattle to load 14,000 tons of wheat for the Orient. This will be the largest grain cargo ever shipped from this port, port officials said.

The steamship Gyokoh Maru arrived early today to load a cargo for the Orient.

Notice to Mariners

The master station of the San Francisco Radio Compass Group has been changed from Farallon Island to Point Montara (N.E.E.). Approximate position of Point Montara Radio Compass Station, lat. 37° 32' 02" N., long. 122° 31' 07" W.

The officer in charge of the [illegible] graphic office at Seattle, Wash., reports [illegible] the Tatoosh Radio Compass Station [illegible] out of commission.

On December 12, 1923, in lat. [illegible] N., [illegible] 42° W., used [illegible] with great effect on [illegible] which were running [illegible] be run before them [illegible] Queen (Br. [illegible]) First Officer C. Jones.

Bracoma Wharf Light, Humboldt Bay.—On January 1, 1924, the [illegible] Wharf Light, in [illegible] 40° 47' 40" N., long. 124° [illegible] W., [illegible] increased to 85 candles. [illegible] light was increased to [illegible].

Light, Los Angeles Harbor.—On January 10, 1924, Los Angeles Harbor [illegible] moved about 245 yards [illegible] in 30 feet of water. The light is maintained by the city of Los Angeles [illegible] present position marks the [illegible] of the dredged area. Approximate [illegible] Lat. 33° 44' 37" N., long. 118° 16' 50" W.

Tatoosh Radio Compass Station, Washington—Information has been received from the U. S. Naval Communication Service on January 26, 1924, that the Tatoosh Radio Compass Station is functioning.

Fog Signal, Quatsino Sound, Vancouver Island, British Columbia—An air diaphone sounding 1 blast every 30 seconds, thus, blast 2.5 seconds, silent 27.5 seconds, has been established on the southern side of the lighthouse, on the southeastern side of Entrance Island, in approximately lat. 50° 26' 25" N., long. 128° 02' 28" W. The structure is a white rectangular wooden building with red roof.

Buoy, Brown Rock, Vancouver Island, British Columbia—The buoy, painted red and black in horizontal bands, marking Brown Rock, has been moved and reestablished on the 16-fathom patch immediately northwest of and adjacent to Brown Rock and 0.5 mile, 180°, from the southern end of Dar[illegible] Island. Approximate position: Lat. 50° 27' 15" N., long. 128° 00' W.

Coastal Service For Alaska Will Start in Summer

VANCOUVER, B. C., Jan. 31.—Coastwise Alaska service will probably be started by the Canadian National Railways out of this port next summer, according to a statement made today by J. E. Dalrymple, vice president of the Canadian National. A steamship will be chartered for next season's work, he said, but plans have been made to secure tenders for the purchase of a new vessel.

Transports Renamed for English Run

Five Former Troopships Start Passenger Runs On February 27.

The five steamers built for the Army transport service and recently taken over by the United States Shipping Board for the New York-London service of the United States Line, are to have new names. The names selected, according to Managing Director William J. Love, of the United States Lines, and the designated transport name which they will replace, are as follows:

Marne ....American Trader
Ourcq ....American Farmer
Aisne ......American Merchant
Tours ....American Shipper
Cantigny .....American Banker

The service will be inaugurated with the sailing on February 27 of the American Trader, formerly the Marne. The next sailing will be the American Merchant on March 5, the American Farmer on March 12, the American Shipper on March 19, and the American Banker on April 23. The vessels have been thoroughly overhauled and fitted with complete refrigerating systems.

George H. Wells, freight traffic manager of the United States Lines, states that demand for space on these vessels is a heavy one and he expects the first boat to inaugurate the service to leave with a full cargo.

Three Steamers Take on Cargoes For the Orient

Flour and Lumber Are Constituents of Big Shipments.

ASTORIA, Ore., Jan. 30. — The British steamer Baron Lovat, after taking on one million feet of lumber at Westport shifted to the Astoria terminals, where she loaded 150,000 feet of lumber and will sail tomorrow for Japan.

The steamer James B. Duke finished taking on 47,500 barrels of flour at the Astoria terminals this afternoon and is scheduled to sail tomorrow for the Orient.

The steamer West Jessup, carrying a cargo from Portland and other points on the river for Shanghai, after lying in the lower harbor over night, returned to an anchorage off the city front this morning on account of E. R. Chrospy, her chief engineer, being seriously ill with heart trouble. He was removed to the hospital, where he is under the care of Marine Health Officer Manning and probably will be able to leave in a few days for his home on Puget Sound. The steamer will be delayed here until a new chief arrives.

Coast Dealers Have Chance to Supply Islands

Philippine Fair Takes Place This Month and Is Good Market.

The annual Philippine carnival and commercial and industrial fair will be held in Manila this year during the week from February 16 to 24. Exhibits at these carnivals are inspected by business men of the islands and visiting representatives from neighboring countries.

According to figures of previous years, daily attendance averages 50,000 people, thus offering an extraordinarily good opportunity for introducing foreign goods into the Philippines and other Oriental markets, or enlarging established connections.

Exhibitors who have no agent in Manila can consign exhibits to the secretary of the carnival association, who will supervise its display under the instructions and at the expense of the exhibitor. Further details may be obtained from the Philippine Commercial Agency, 37 Broadway, New York.

Lumber on Move From Coos Bay

COOS BAY, Jan. 31.—The steamer Martha Buehner arrived today from San Pedro for a lumber cargo.

The British steamer Ethel Freda from Ireland came into the harbor this morning. She is taking lumber.

Bad conditions on the Coos Bay bar have delayed the Freibergen for a couple of days and the Tenbergen encountered the same trouble. The two craft are expected to sail tomorrow. One or two boats are said to be off the bar awaiting an opportunity to enter.

COLUMBIA RIVER SHIPS OUT OVER 90,000,000 FEET

More Than 20,000,000 Feet of Lumber Shipped to California Ports.

ASTORIA, Ore., Feb. 1. — The lumber shipments by water from the Columbia river during January total over 90,000,000 feet and of that amount, 59,946,835 feet went to foreign ports. Statistics compiled by Deputy Collector of Customs R. D. Lamb show that in January 42 vessels loaded at the lower river plants and their combined cargoes totaled 34,725,072 feet of lumber.

Twenty-four of the vessels carrying 20,362,000 feet of lumber went to California, 15 vessels laden with 13,929,205 are en route to foreign ports and three vessels carrying 433,867 feet sailed for the Atlantic seaboard. In the same period 43 vessels loaded 59,094,291 feet at the up-river plants, making a grand total of 93,819,363 feet of lumber that left the Columbia river in cargoes during the month.

The up-river shipments were segregated as follows:

To California, 7,615,000 feet; to foreign ports, 46,017,630 feet; to Atlantic seaboard, 5,461,661 feet.

TO ARRIVE

Cebu	Melon
Seattle	Adm. Dewey
Columbia	Romanstar
Los Angeles	Dorothy Alexander
Saturday, February 2.	
Hamburg	Montpellier
Bordeaux	Oklahoma
Callao	Santa Cruz
Antofagasta	Regulus
Puget Sound	Iowa
Portland	Rose City
Portland	Adm. Fiske
Portland	Multnomah
Portland	Wapama
Columbia	Arizonan
Los Angeles	Yale
Sunday, February 3.	
Philadelphia	Makiki
Boston	Minnesotan
Victoria	Ruth Alexander
Grays Harbor	Hartwood
Monday, February 4.	
Liverpool	Spectator
Singapore	West Prospect
Manila	President Wilson
Hongkong	Tascalusa
Baltimore	Nevadan
Baltimore	Santa Rosa
Puget Sound	Robert Luckenbach
Portland	Admiral Schley
Los Angeles	Admiral Dewey
Los Angeles	Humboldt
Tuesday, February 5.	
Baltimore	Pomona
Seattle	Admiral Sebree
Los Angeles	Yale
Wednesday, February 6.	
Hongkong	Tenyo Maru
Boston	Dorothy Luckenbach
Honolulu	Wilhelmina
Thursday, February 7.	
Manila	Newport News
Baltimore	Eurana
Baltimore	Craster Hall
Baltimore	Lurline
Seattle	Admiral Farragut
Los Angeles	Yale
Los Angeles	Admiral Fiske
Friday, February 8.	
Marseilles	Esther Dollar
Hongkong	Stanley Dollar
Manila	Thomas
Portland	Admiral Evans
Los Angeles	Humboldt
Los Angeles	Ruth Alexander

TO DEPART

Liverpool	Moerdyk
Yokohama	West Sequana
Portland	Adm. Evans
Portland	Celilo
Coos Bay	Daisy
Los Angeles	Adm. Dewey
Saturday, February 2.	
Glasgow	Romanstar
Around World	President Hayes
Sydney	Waiotapu
New York	Manchuria
Philadelphia	Centaurus
Galveston	F. J. Luckenbach
Puget Sound	Dorothy Alexander
Victoria	Canadian Volunteer
Seattle	Wahkeena
Seattle	Cascade
Seattle	Brookdale
Portland	Willamette
Portland	Wallingford
Eureka	Mayfair
Monterey	San Antonio
Los Angeles	Yale
Los Angeles	Admiral Fiske
Los Angeles	Wapama
Los Angeles	Annette Rolph
Sunday, February 3.	
Los Angeles	Hartwood
Monday, February 4.	
Bordeaux	Iowa
South America	Tosca
South America	Remera
Grays Harbor	Cacique
Willapa	Point Loma
Portland	Rose City
Los Angeles	Humboldt
Los Angeles	Ruth Alexander
Tuesday, February 5.	
Sydney	Ventura
New York	Venezuela
New York	Wilfaro
New York	Robert Luckenbach
New York	Arizonan
Seattle	Admiral Dewey
Seattle	Saginaw
Portland	Admiral Schley
Portland	Clarence
Panama	Washington
Los Angeles	Yale
Los Angeles	Calaretta
Wednesday, February 6.	
[illegible]	[illegible]
[illegible]	Maui
[illegible]	Stanwood
[illegible]	Frank D. Stout
[illegible]	Nome City
[illegible]	San Diego
Thursday, February 7.	
[illegible]	Chickasaw City
[illegible]	Pallas
[illegible]	Admiral Schley
[illegible]	San Antonio
Los Angeles	Yale
Friday, February 8.	
Portland	Adm. Fiske
Los Angeles	Adm. Farragut
Los Angeles	Humboldt

SUN, MOON, TIDE

The time and heights of tides in the following U. S. Coast and Geodetic Survey table are for [illegible] at Fort Point at the entrance to San Francisco bay. For Webster street bridge [illegible] add 30 minutes.

[illegible] February 1.
Sun rises ......7:15 Sun sets 5:32
Moon rises ....5:56 a. m.

Time and heights of tides.
February 1 to February 7.

Date	Time Ft.	Time Ft.	Time Ft.	Time Ft.
	L.W.	H.W.	L.W.	H.W.
1	1:20 2.2	5:07 5.5	2:09 —0.9	10:01 4.
2	2:00 2.2	8:22 5.6	4:01 —1.2	10:31 4.
3	3:36 2.2	9:47 5.6	4:18 —1.3	11:37 4.
4	4:25 2.1	10:28 5.5	5:02 —1.5	....
	H.W.	L.W.	H.W.	L.W.
5	12:22 4.7	5:10 1.9	11:26 5.7	6:13 —1.1
6	1:03 4.7	6:08 1.8	12:14 5.3	6:53 —0.8
7	1:45 4.8	6:59 1.7	1:01 4.9	7:30 —0.4

NOTE—In the above tabulation of tides the daily tides are given in the order of their occurrence commencing with the early morning tide in the left hand column and the succeeding tides as they occur. On some days but three tides occur, the fourth occurring the following morning.

The columns of height give the elevation of each tide above the plane of reference of the Coast and Geodetic Survey chart soundings, except where the numbers are preceded by the minus sign or dash, when the heights are below.

Globe Circling Service May Be Increased

The liner President Hayes of the Dollar Steamship Company will sail on the around the world service of the line tomorrow with a full passenger list. The sale of the GRACE DOLLAR to Japanese buyers is creating interest among local shipping men.

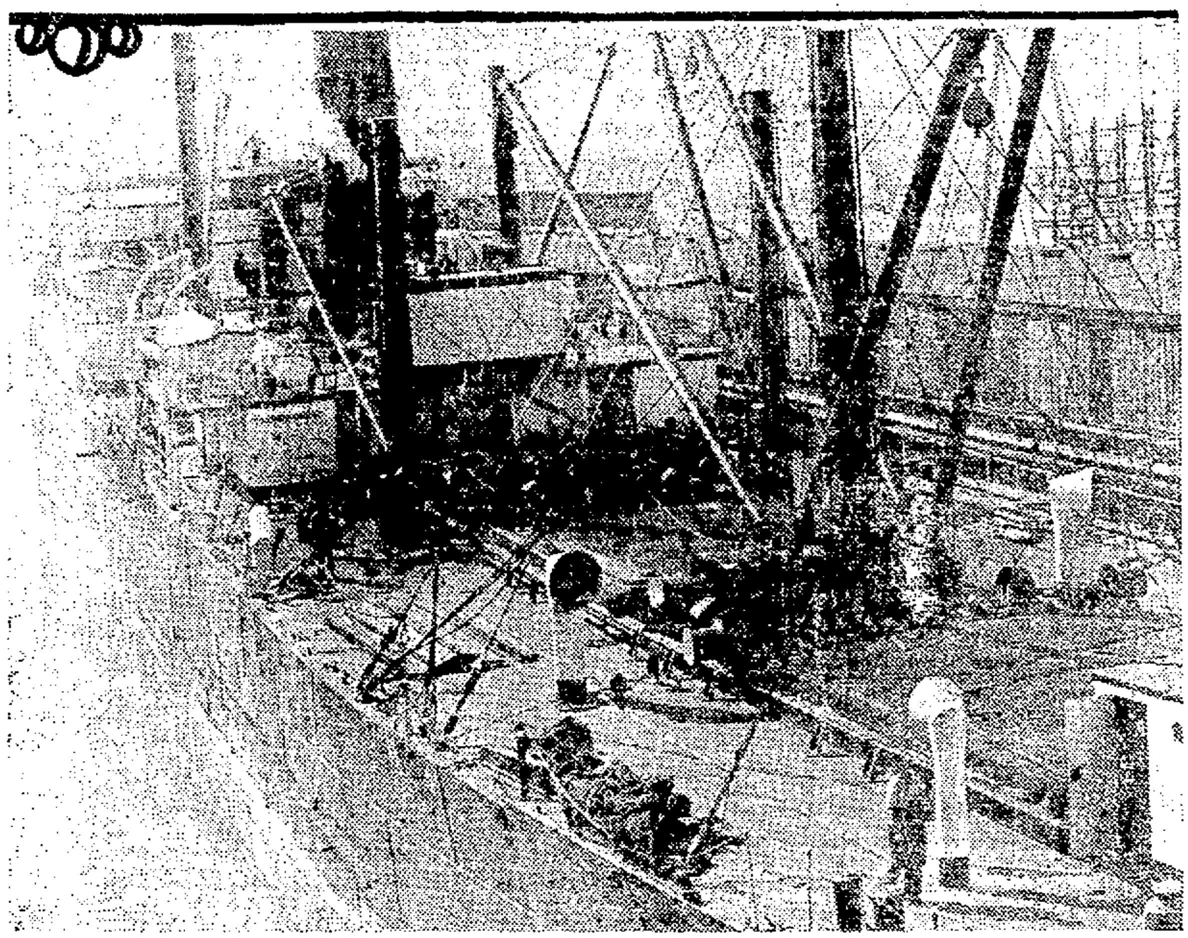

Second Dollar Around World Steamship Due

President Hayes Leaves This Port Tomorrow Evening for Orient.

The Dollar Steamship Liner President Hayes arrived in port from Los Angeles yesterday afternoon on the first lap of her around the world journey which starts from the west side of the bay tomorrow afternoon at 5 o'clock. The liner brought 32 first cabin passengers from the southern California port.

The President Hayes will be boarded by fifty more travelers in San Francisco who are to take the 110 day around the world trip. According to announcement from the company so well has the new globe encircling service taken that a waiting list of sixty is now on hand. The Dollar Line is seriously considering plans for the increase of passenger service on the seven ships which will be engaged in the around the world run.

Considerable interest exists among local shipping men over the recent sale of the Grace Dollar to Japanese interests. This steamer is still scheduled to continue her has the distinction of being the service to the Pacific Coast. She first deep water steamer to make the journey up the Sacramento river to the capital of the state.

Royal Mail Line Moves to Its New Office Quarters

The Royal Mail Steam Packet Company will move today from the temporary offices of the line, 544 Market street, to 570 Market.

The new office will house the Royal Mail Steam Packet Company for handling passenger bookings from New York to Europe and South America and cruise to Norway and the Mediterranean, the Pacific Steam Navigation Company, for booking passengers to South America; the Lamport and Holt line, for handling east coast South American bookings, and the Union Castle line, for booking passengers to South and East Africa by way of New York. Around the world bookings can also be made at the new offices.

Transpacific Mails

Time of closing, unless otherwise specified, at Oakland postoffice:

China—
February 2, 12:00 m., President Hayes.
February 5, 2:30 p. m., Emp. of Asia.
February 12, 2:30 p. m., Pres. Madison.

Japan and Korea—
February 2, 12 m., President Hayes.
February 5, 2:30 p. m., Emp. of Asia.
February 12, 2:30 p. m., Pres. Madison.

Siberia—
February 2, 12 m., President Hayes.
February 5, 2:30 p. m., Emp. of Asia.
February 12, 2:30 p. m., Pres. Madison.

Dutch East Indies and French Indo-China—
February 2, 12:00 m., President Hayes.
February 5, 2:30 p. m., Emp. of Asia.
February 12, 2:30 p. m., Pres. Madison.

Siam and Straits Settlements—
February 2, 12:00 m., President Hayes.
February 5, 2:30 p. m., Emp. of Asia.
February 12, 2:30 p. m., Pres. Madison.

Philippine Islands—
February 2, 12:00 m., President Hayes.
February 5, 2:30 p. m., Emp. of Asia.
February 12, 2:30 p. m., Pres. Madison.

Hawaiian Islands—
February 2, 12:00 m., President Hayes.
February 5, 5:00 a. m., Ventura.
February 6, 8 a. m., Maui.

Australia and West Australia—
February 5, 5:00 a. m., Ventura.
February 7, 5:00 a. m., Niagara.
February 22, 5:30 a. m., Maunganui.

New Zealand—
February 5, 5:00 a. m., Ventura.
February 7, 5:00 a. m., Niagara.
February 22, 5:30 a. m., Maunganui.

Mexico and Central America—
February 5, 5:00 a. m., Venezuela.
February 7, 8 a. m., City of Para.
February 12, 8 a. m., Colima.

Transport Movements

The following are the approximate departures and arrivals in the movement of the United States Army Transport Service:

Argonne—Manila to San Francisco.
Cambrai—New York to San Francisco.
Chaumont—At New York.
Cantigny—In San Francisco.
Edgemoor—At San Francisco.
Meigs—In San Francisco.
Henderson—At Hampton Roads.
Meigs—At Honolulu.
Merritt—En route to Yokohama.
Newport News—Manila to San Francisco.
Vega—San Francisco to Manila.
Somme—In Honolulu.
Thomas—Manila to San Francisco.

WIRELESS REPORTS

For Past 24 Hours.

By WEATHER BUREAU.

Tascalusa—Lat 37.18 n. long 158.18 w; partly cloudy, nw. 34 miles.

President Madison—Lat 49.12 n. long 179.06 w; partly cloudy, sw. 14 miles.

West Ivan—Lat 33.12 n. long 125.12 w; cloudy, sw. 14 miles.

Independence—Lat 33.18 n. long 130.12 w; cloudy, sw. 24 miles.

Manoa—Lat 36.36 n. long 125.54 w; cloudy, s. 18 miles.

Mahukona—Lat 28.48 n. long 144.42 w; cloudy, nw. 24 miles.

Lurline—Lat 21.48 n. long 157.18 w; clear, ne. 18 miles.

Mahukona—Lat 30.18 n. long 141.48 w; clear, sw. 18 miles.

Lurline—Lat 24.36 n. long 152.36 w; cloudy, e. 24 miles.

Standard Arrow—Lat 3106 n. long 153.30 w; cloudy, s. 28 miles.

By RADIO CORPORATION.

Wahkeena—Honolulu for San Francisco; 169 miles from San Francisco.

Orous—San Francisco for Paita; 216 miles from San Francisco.

Viking—Fraser River for San Pedro; 12 miles north of Cape Blanco.

Charlie Watson—Point Wells for San Francisco; 310 miles from San Francisco.

Wabash—San Francisco for Portland; 394 miles from Portland.

Admiral Farragut—San Francisco for Seattle; 300 miles from Seattle.

Manukai—Seattle for Honolulu; 368 miles from Seattle.

W. S. Miller—San Francisco for San Pedro; 235 miles from San Pedro.

Captain A. F. Lucas—Seattle for San Francisco; 805 miles from San Francisco.

Colonel E. L. Drake—San Francisco for Willbridge; 264 miles from Willbridge.

Jalisco—San Francisco for Coos Bay; 265 miles from San Francisco.

Sea Lion—San Francisco, to assist disabled vessel Culburra; 66 miles from Cape Mendocino.

Admiral Dewey—Seattle for San Francisco; 138 miles from San Francisco.

El Segundo—Point Wells for San Francisco; 35 miles from San Francisco.

Brookdale—San Pedro for San Francisco; 124 miles from San Francisco.

Atlas—Fields Landing for San Francisco; bar bound inside Humboldt bar.

West Ivan—San Pedro for Yokohama; 501 miles from San Pedro.

Warwick—San Pedro for Portland; 80 miles from Portland.

Tritonia—Colon for Vancouver; 51 miles sw San Francisco 5 p. m.

London Importer—San Francisco for Vancouver; 80 miles from San Francisco.

Peterton—Rio Janeiro for Vancouver; 107 miles from San Francisco 8 p. m.

Edgemoor—San Francisco for Manila; 1178 miles from San Francisco.

Eknaren—San Francisco for Sydney; 768 miles from San Francisco.

Albion—Liverpool for Tacoma; 20 miles south of San Francisco.

Tenyo Maru—Yokohama for San Francisco; 1027 miles from San Francisco.

Thomas—Nagasaki for San Francisco; 1735 miles from San Francisco.

Las Vegas—San Francisco for Auckland; 1659 miles from Auckland.

Standard Arrow—San Pedro for Woosung; 1847 miles from San Pedro.

Tascalusa—San Francisco for Hongkong; 1500 miles from San Francisco.

Lurline—Honolulu for San Francisco; 2048 miles from San Francisco Jan. 30.

Manoa—San Francisco for Honolulu; 292 miles from San Francisco.

Wilhelmina—Honolulu for San Francisco; 1766 miles from San Francisco.

Enterprise—Hilo for San Francisco; 1080 miles from San Francisco.

Tahiti—San Francisco for Sydney; 1900 miles from San Francisco.

Lacona—San Pedro for Honolulu; 250 miles from San Pedro.

Steel Traveler—San Pedro for Kobe; 816 miles from Kobe.

Manoa—San Francisco for Honolulu; 541 miles from San Francisco.

Dorothy Alexander—Wilmington for San Francisco; 275 miles from San Francisco.

Yankee Arrow—San Francisco for Hongkong; 495 miles from San Francisco.

Lurline—Honolulu for San Francisco; 1785 miles from San Francisco.

By FEDERAL TELEGRAPH CO.

Calawaii—San Pedro for Honolulu; 1552 miles from San Pedro.

Wallingford—San Pedro for San Francisco; 118 miles from San Francisco.

Mojave—Honolulu for San Francisco; 727 miles from San Francisco.

Yale—San Francisco for San Pedro; 76 miles from San Francisco.

Eknaren—San Francisco for Sydney; 177 miles from San Francisco.

Georgina Rolph—San Francisco for Seattle; 159 miles from San Francisco.

Salina—San Pedro for Port San Luis; 80 miles from Port San Luis.

W. S. Porter—Gaviota for Linnton; 317 miles from Gaviota.

Lassen—Grays Harbor for San Francisco; 20 miles from San Francisco.

[illegible]—Port San Luis for Balboa; 2045 miles from Balboa.

[illegible]—San Pedro for Philadelphia; 2568 miles from Balboa.

E. D. Kingsley—San Francisco for [illegible].

Frank H. Buck—Linnton for Monterey; 565 miles from Linnton.

West [illegible]—San Francisco for Portland; 255 miles from San Francisco.

Washtenaw—San Pedro for San Francisco; 55 miles from San Francisco.

Newport—San Francisco for Cristobal; 80 miles from San Francisco.

W. F. Herrin—Seattle for Monterey; 250 miles from Seattle.

Columbia—San Francisco for Portland; 441 miles from San Francisco.

President Wilson—Yokohama for San Francisco; 1737 miles west of San Francisco.

Meteor—Portland for San Francisco; 355 miles from San Francisco.

Hanley—San Pedro for Baltimore; 423 miles from San Pedro.

President Cleveland—San Francisco for Yokohama; 472 miles west of Honolulu.

Wapama—St. Helens for San Francisco; 182 miles south of Columbia River.

Frank G. Drum—Honolulu for San Pedro; 1051 miles east of Honolulu.

West Mahwah—Iloilo for San Pedro; 1021 miles from San Pedro.

Humboldt—San Francisco for San Pedro; 29 miles west of Santa Barbara.

Point Loma—San Diego for San Pedro; 8 miles from San Diego.

Admiral Schley—San Francisco for Portland; 146 miles from Portland.

Edna Christenson—Grays Harbor for San Pedro; bar-bound Grays Harbor.

Shasta—Grays Harbor for San Pedro; 30 miles from Grays Harbor.

Silverado—Seattle for San Francisco; 95 miles south of Columbia river.

George Olson—Bellingham for San Pedro; 150 miles from Bellingham.

El Capitan—San Francisco for Seattle; 298 [illegible].

Annette Rolph—Portland for San Francisco; [illegible] miles south of Columbia river.

[illegible] Baxter—Vancouver for San Pedro; 250 miles from Vancouver.

Lake Frances—San Pedro for Tacoma; 450 miles from Tacoma.

Rose City—Portland for San Francisco; 20 miles from Columbia river.

[illegible]—[illegible] for San Francisco; 625 miles from San Francisco.

Forest King—Columbia river for San Pedro; 145 miles from Columbia river.

Avalon—San Francisco for Yaquina bay; bar bound off Yaquina bay.

[illegible]—Coquina Bay for Astoria; bar bound at Newport.

Multnomah—St. Helens for San Francisco; 145 miles south of Columbia river.

West Hixton—Portland for Yokohama; 20 miles west of Columbia river.

West Jessup—Portland for Yokohama; bar bound inside Columbia river.

Cadaretta—Port Angeles for San Francisco; 472 miles from San Francisco.

Phyllis—Portland for San Pedro; 120 miles south of Columbia river.

Romagne—Everett for San Pedro; 75 miles south of Columbia river.

Nevadan—Balboa for San Pedro; 210 miles from San Pedro.

Dorothy Luckenbach—New York for San Pedro; 187 miles from San Pedro.

Dakotan—San Francisco for San Pedro; 165 miles from San Francisco.

Dillwyn—San Pedro for New York; 844 miles from San Pedro.

Eurana—San Pedro for New York; 531 miles from San Pedro.

San Gregorio—Buenos Aires for San Pedro; 480 miles from San Pedro.

Ardmore—Vancouver for San Francisco; 158 miles south of Cape Flattery.

K. I. Luckenbach—San Francisco for Portland; 216 miles from San Francisco.

Independence—San Pedro for Japan; 952 miles from San Pedro.

West Faralon—Hongkong for San Pedro; 5441 miles from San Pedro.

Dilworth—Manila for San Francisco; 2840 miles from San Francisco.

Sonoma—Sydney for San Francisco; 5422 miles from San Francisco.

[illegible]—Seattle for Panama; 1744 miles from Seattle.

Ecuador—New York for San Francisco; 58 miles from New York.

West Cheswald—Hongkong for San Pedro; 2533 miles from San Pedro.

Thomas—Nagasaki for San Francisco; 1735 miles from San Francisco.

Lebec—Chile for San Pedro.

106 Foreign and American Ships Load at Tacoma

TACOMA, Wash., Feb. 1.—During January 106 foreign and American deep sea ships arrived at Tacoma, figures from the Tacoma customs office shows. These figures do not include the smaller carriers that arrive here from British Columbia.

One of the largest cargoes to be taken by the Nelson line steamer Caddopeak since this vessel was placed on the Tacoma-San Francisco, will be loaded tomorrow. She will get away Saturday morning.

The Edwin Luckenbach is looked for at the smelter tomorrow to load copper for the east coast. It is understood the steamer may load some lumber here.

One of the biggest lumber carriers to make this port is the Dutch steamer Alchiba out from Algiers, Dec. 12, via Hampton Roads. She will load about 3,000,000 feet of lumber for the orient.

The West Cohokia of the Swayne & Hoyt Australian service is due Monday to load lumber.

DOMESTIC PORTS

Redondo—Sailed, Jan. 31, stmr Noyo for Fort Bragg.

San Pedro—Arrived, Jan. 31, stmr Point Arena from Willapa; stmr Dorothy Alexander from San Diego; stmr [illegible] from Astoria; stmr Miller County from Philadelphia; stmr [illegible] from Baltimore; stmr Pennsylvanian from New York. Sailed, stmr Pennsylvanian for Philadelphia; stmr Salina for Port San Luis and Seattle; stmr J. A. [illegible] for Philadelphia; stmr Roosevelt with barge [illegible] in tow for Seattle; stmr Cecil County for New York; stmr [illegible] for [illegible]; stmr Dorothy Alexander for San Francisco; stmr [illegible] for Yokohama.

Seattle—Arrived, Jan. 31, 12 m., Ger. stmr Alrich hence Jan. 27; 2 p. m., stmr City of Spokane from Kobe, etc. Sailed, 3 p. m., stmr Ruth Alexander for San Francisco; 11 a. m., stmr Solano for San Pedro.

Ketchikan—Sailed, Jan. 31, stmr Curacao for Seattle.

Juneau—Sailed, Jan. 31, Admiral Watson for Seattle.

Point Reyes—Passed south, Jan. 31, noon, stmr Mayfair from Eureka for San Francisco.

Clallam Bay—Anchored, Jan. 31, stmr George L. Olson from Bellingham for San Pedro.

Port Angeles—Sailed, Jan. 31, stmr Corvus for Astoria.

San Pedro—Sailed, Jan. 31, stmr Walter Jennings for New York; Br. stmr Laconia for San Francisco.

San Diego—Arrived, Jan. 31, 9 a. m., stmr Tuscaloosa City from San Pedro.

Everett, Wash.—Arrived, Jan. 31, 9 a. m., stmr Santa Inez from Seattle.

Crowley Has Bought Seattle Towboat Service

Local Towboat Magnate Extends Operations to Puget Sound.

SEATTLE, Jan. 31.—Closing one of the biggest deals of the kind on the Seattle waterfront this winter, Thomas Crowley, prominent towboat owner and operator of San Francisco and Oakland, purchased the stock of J. B. C. Lockwood in the Drummond Lighterage Company. Mr. Crowley has been elected president of the company, succeeding Lockwood.

Increasing its trans-Pacific fleet to eight ships, the Tatsuma Kisen Kaisha, for which Walker-Ross, Inc., are North Pacific managers, has decided to add the freighters Meiwu Maru and the Hakutatsu Maru to the service.

With her holds filled with general cargo offerings loaded at Seattle and Tacoma, and a medium sized list of first cabin passengers, the Admiral Oriental Line steamship President Grant will sail Saturday morning for the Orient.

Marking the first steamship to olad a fulul cargo of lumber at a local mill at the south end of Lake Washington, the Solano sailed for San Francisco today, safely negotiating the canal waterway and locks at noon.

The steamship Golden Gate, which arrived at Dupont with a cargo of nitrates from gulf ports today, will shift to Seattle tomorrow to load a full cargo of baled hay for delivery at San Pedro. This is the first visit of this vessel to the Puget Sound. It is an American vessel and has no connection with the Norwegian steamship Golden Gate.

Next Tuesday the motorship Admiral Peary, now undergoing alterations and the installation of new engines at the Todd plant, will enter commission.

Details of the hazardous rescue in mid-Pacific of the officers and crew of the ill-fated Japanese freighter Kyosei Maru, made January 6 by the Admiral Oriental liner President McKinley, were received in Seattle today. The vessel is due in this port February 17.

At the time of receiving a call for aid from the Japanese freighter the President McKinley was 300 miles distant. She steamed at full speed and reached the ship on the night of January 5. A heavy sea and a blinding snow storm prevented the transfer of the officers and crew that night. The American vessel stood by and, with the coming of dawn, successfully accomplished the transfer of human freight despite the rough sea and the snow storm which still raged. The Japanese freighter was then abandoned.

Blister Copper And Silver Ore Form Shipment

TACOMA, Wash., Jan. 30.—Bringing 1500 tons of copper blister and approximately 2000 tons of copper and silver ore, the Jeptha arrived at the Tacoma smelter this morning.

The Golden Gate, with explosives for Dupont from San Francisco, is expected tomorrow evening.

The Everett arrived this morning from San Francisco with several hundred tons of freight for local firms.

After loading 2000 tons of wheat here the Tjikandi shifted to Seattle tonight to complete her cargo for the Orient.

The Buenos Aires arrived this evening from Europe with paper and is loading flour for her return voyage.

The Missourian will sail early tomorrow with lumber for the east coast. The Salacia is due out tomorrow morning for the Orient with 3,000,000 feet of lumber.

The Chastine Maarsk arrived this morning to load 1,500,000 feet of lumber for Japan.

The Nordhav is due tomorrow morning to load lumber for the Orient.

The Margaret Dollar, which arrived this morning, will load about 1,400,000 feet of lumber for the Orient.

Rough Seas Hold Up Inbound Ships

ASTORIA, Ore., Feb. 1.—Rough seas and the gale outside prevented several vessels from sailing from the Columbia river today and the indications were that none would attempt to cross out before tomorrow.

The steamer Edna arrived this morning from San Pedro and after discharging freight here went to Portland.

The steamer James B. Duke, which finished loading flour at the port terminals last evening for the Orient, shifted to the lower harbor this morning and dropped anchor.

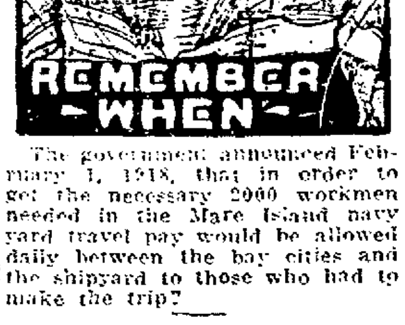

The government announced February 1, 1918, that in order to get the necessary 2000 workmen needed in the Mare Island navy yard travel pay would be allowed daily between the bay cities and the shipyard to those who had to make the trip?

The Senate commerce committee set about investigating the charges of waste of government money in the shipyards, February 1, 1918?

Activity in the construction of the turning basin at Richmond harbor commenced, February 1, 1918? The government plans to spend $48,000 on the project.

The Downtown Property Owners' association announced an Inner Harbor Dinner, February 1, 1918?

NEW SERVICE IS INAUGURATED BY LOCAL STEAMER

Charles Nelson Company Starts Run From Here to Eureka, Coos Bay.

PORTLAND, Ore., Feb. 1.—The steamer Nome City left today for San Francisco via Coos Bay and Eureka in the service of the Charles Nelson company, marking the inauguration of this service southbound. The motorship Mazatlan, in the same line, is due here next Monday from San Francisco and way.

The Norwegian steamer Ervliken, which was announced here this week as being taken for operation in the line of Wallem & Company of Norway between here and the Orient, has accommodations for passengers, and according to the local agency, she will be followed by other vessels having passenger accommodations.

With 2,900,000 feet of lumber loaded here for the South American west coast, the Norwegian steamer Pacifico left down today.

Captain Mayo, in charge of the first Portland district of the army engineer corps, was at Tillamook Bay Wednesday in connection with a survey being made there with the idea of improving the waterway.

Robert Warrick, superintendent of the seventeenth lighthouse district, investigating the suggestions of the Portland Steamship Operators Association and of the chamber of commerce calling for more and better beacons at a number of points on the Columbia river.

Lumber exports for January from here totaled 53,980,305 feet, valued at $1,616,362, an increase of nearly 10,000,000 feet over the record month of December. The total lumber shipments for January, 1923, amounted to 18,049,359 feet, to the value of $465,709. In January, 1922, the exports were 30,113,706 feet, valued at $685,668.

Big Lumber Cargo For California

BELLINGHAM, Feb. 1. — The steamship George L. Olsen sailed from this port today with 1,600,000 feet of lumber for California and the steamship Carnia began lifting 600,000 feet of lumber for Japan.

EASTERN PORTS

New York—Arrived, Jan. 31, stmr Jacob Luckenbach from San Pedro; stmr Iowan from San Pedro. Sailed, stmr Wm. G. Warden for San Pedro; stmr Ecuador for San Francisco; stmr Chas. R. McCormick for San Pedro.

Philadelphia—Sailed, Jan. 31, stmr W. F. Burdell for San Pedro.

New Orleans—Arrived, Jan. 31, stmr Wm. Green from San Pedro.

ISLAND PORTS

Honolulu—Arrived, Jan. 31, Br stmr Bowes Castle from New York.

Honolulu—Sailed, Jan. 31, 8 a. m., Jap. stmr Tenyo Maru for San Francisco. Arrived, Jap stmr Ginyo Maru from Salina Cruz via San Pedro.

WEATHER REPORT

Oakland and vicinity: Probably rain tonight and Saturday; moderate southwesterly winds.

Northern California: Probably rain tonight and Saturday; moderate south to west winds.

Sacramento, Santa Clara and San Joaquin Valleys: Probably rain tonight and Saturday; moderate winds, mostly southerly.

Southern California: Fair tonight and Saturday; gentle variable winds.

Nevada: Unsettled and occasionally threatening tonight and Saturday; probably rain north portion.

Idaho: Rain tonight and Saturday.

Washington and Oregon: Occasional rain tonight and Saturday; moderate to fresh southerly winds.

CONDITIONS.

A moderate storm is central north of Montana and a large high pressure area overlies the central Plateau states. Rain has fallen in Washington, Oregon and in the extreme north portion of California. Temperatures have fallen in Western Oregon and in Washington. It is much colder in the New England states.

G. H. WILLSON, forecaster.

	Dry.	Wet.	Hum.
Jan. 31, noon	50.0	48.0	87
Jan. 31, 5 p. m.	54.0	51.0	81
Feb. 1, 5 a. m.	[illegible]	50.0	87

RAINFALL DATA.
Issued daily at 5 p. m.
(January 31)

Stations—	Seasonal to date.	Normal to date.	Seasonal to date last yr.
Eureka	13.70	24.52	18.54
Red Bluff	8.42	14.02	15.18
Sacramento	4.41	10.81	11.93
San Francisco	6.06	12.63	17.33
San Jose	3.50	9.10	10.58
Fresno	1.51	5.15	4.44
San Luis Obispo	3.26	10.50	16.92
Los Angeles	1.77	8.05	6.53
San Diego	2.44	5.17	3.27

TEMPERATURES.

	High	Low		High	Low
Abilene	70	36	Okla. City	66	38
Baker	41	40	Omaha	40	30
Barkerville	40	28	Phoenix	74	40
Billings	56	38	Pittsburgh	58	54
Boise	46	36	Pocatello	42	24
Boston	46	16	Point Reyes	58	50
Buffalo	34	21	Portland, Or.	60	48
Calgary	38	32	Prince Albert	28	18
Chicago	40	36	Prince Rupert	50	[illegible]
Denver	56	20	Rapid City	55	[illegible]
Des Moines	44	36	Red Bluff	54	[illegible]
Dodge	62	30	Reno	54	34
Duluth	32	24	Roseburg	66	56
Edmonton	44	28	Roswell	64	34
El Paso	[illegible]	40	Sacramento	52	46
Estevan	32	44	St. Louis	56	38
Eureka	66	54	St. Paul	34	28
Flagstaff	34	26	Salt Lake	50	34
Fresno	51	48	San Diego	64	50
Galveston	70	56	San Francisco	55	48
Gd. Junction	44	22	San Jose	64	48
Havre	54	40	S. L. Obispo	72	44
Helena	52	32	Santa Fe	50	24
Huron	48	26	Seattle	50	48
Independence	[illegible]	28	Sheridan	48	24
Kalispell	44	38	Spokane	52	42
Kamloops	50	26	Sw. Current	48	38
Kansas City	48	36	Tacoma	60	[illegible]
Knoxville	60	42	Tampa	68	58
Lander	46	24	Tat. Island	48	38
Los Angeles	72	48	Tonopah	54	30
Marshfield	54	50	Tucson	72	38
Memphis	62	42	Vancouver	54	48
Modena	52	20	Walla Walla	66	58
Needles	74	36	Washington	48	32
New Orleans	74	56	Williston	48	26
New York	44	28	Winnemucca	48	36
North Head	54	48	Winnipeg	30	22
North Platte	56	32	Yakima	58	36
Oakland	59	51	Yuma	76	44

RAINFALL.

Barkerville .12, Estevan .38, Eureka .50, Kamloops .02, Marshfield 1.28, North Head .47, Portland .52, Red Bluff .20, Roseburg .28, Seattle .58, Spokane .10, Tampa .08, Tatoosh .48, Vancouver .26, Walla Walla .02, Yakima .02.

30 inches of snow at Summit.

Oh, Boy!

I'm lucky---
I got my Iver
Johnson Bicycle
Absolutely FREE

Take Advantage of the Wonderful Offer Now Being Made by the Oakland Tribune

$60.00 Iver Johnson $60.00

BICYCLES FREE

Ask your Dad about the Iver Johnson Wheel. For 50 years there has been no better bicycle made for men and women, boys and girls.

You Can Have This Bicycle Delivered to You IMMEDIATELY by Securing

ONLY 12 SUBSCRIPTIONS

Boys and Girls! You do not have to pay a cent or collect any money. Simply secure *only 12 signatures* on the subscription blanks furnished by the Oakland Tribune, send them in, and as soon as your 12 subscriptions have been *verified*, you receive the handsome Iver Johnson wheel. Plenty of time will be allowed you. Subscriptions must be NEW ONES, that is, from persons who have not been receiving The Oakland Tribune by carrier, agent or mail in California, for 30 days prior to your signing them up.

The IVER JOHNSON BICYCLE

- ¶ Motorcycle type of Saddle
- ¶ Motorcycle type of Pedals
- ¶ Rack for standing wheel
- ¶ Tool Bag and Tools

Guaranteed
FOREVER
by the Iver Johnson Factory to be free from all defects of workmanship.

- ¶ Motorcycle type of Double Bar Frame
- ¶ Goodrich Tires.
- ¶ Motorcycle type Handlebars, with 4-inch Forward Extension Stem
- ¶ New Departure Coaster Brake.

IT IS UP TO YOU

DO IT NOW---
Call at Once or Send the Coupon for Full Information

Oakland Tribune
Circulation Department
13th and Franklin Sts., Oakland
Phone Lakeside 6000

COUPON

Date........................

Free Prize Dept.,
Oakland Tribune,
Oakland, Calif.
Gentlemen:

Please reserve me one of those Iver Johnson Bicycles, as I want to get one before the offer closes.

Please send me Bicycle Blanks and I will get busy at once and secure the TWELVE 6-month orders necessary.

Name ....
Street ....
City ....
Phone ....

LEGAL NOTICES.

NOTICE OF THE INTENTION OF THE BOARD OF SUPERVISORS OF ALAMEDA COUNTY TO PURCHASE REAL PROPERTY.

Notice is hereby given that the Board of Supervisors of Alameda County intends to purchase the real property hereinafter described from J. J. van Loben Sels and P. J. van Loben Sels for the sum of Twenty-four Hundred Dollars ($2400.00), and that said Board will meet to consummate said purchase on Monday, the 18th day of February, 1924, at the hour of ten o'clock, a. m., of said day, at the meeting room of said Board of Supervisors, in the Annex to the Hall of Records at Fifth Street and Broadway, in the City of Oakland, County of Alameda, State of California;

That the property to be purchased from said above named J. J. van Loben Sels and P. J. van Loben Sels is described as follows:

ALL that certain lot, piece or parcel of land situate in the City of Oakland, County of Alameda, State of California, more particularly described as follows, to-wit:

BEGINNING at a point on the westerly line of Union Street distant thereon northerly measured along said line of Union Street 204.5 feet from the intersection of said westerly line with the northerly line of West Eighteenth Street, said point of beginning being the northeast corner of lands conveyed by P. J. van Loben Sels to the County of Alameda by deed dated April 27, 1914, and recorded in Liber 2224 of Deeds at page 218, record of Alameda County, California, and running thence northerly along said westerly line of Union Street 20 feet to a point; thence leaving said westerly line of Union Street and running westerly on a line parallel to the northerly line of said lands conveyed to the County of Alameda and distant northerly 20 feet from said northerly line, measured at right angles thereto, 250 feet to the east line of Poplar Street; thence leaving said parallel line and running southerly along said east line of Poplar Street 20 feet to the northwest corner of said lands conveyed to the County of Alameda; thence leaving said line of Poplar Street and running easterly along the aforementioned northerly line of lands conveyed to the County of Alameda 250 feet to the point of beginning.

All of said property is to be purchased by said Board of Supervisors for and on behalf of said County of Alameda, and is required by the County of Alameda for use in connection with the Alameda County Detention Home.

Dated this 21 day of January, 1924.
GEO. E. GROSS,
Clerk of the Board of Supervisors.

NOTICE TO CREDITORS.

No. 34,218, Department No. 4.

Notice is hereby given by the undersigned administrator of the estate of John Jahn, also known as John John, deceased, to all persons having claims against the said decedent to, within four (4) months after the first publication of this notice, either file them, with the necessary vouchers, in the office of the Clerk of the Superior Court of the State of California in and for the County of Alameda or exhibit them, with the necessary vouchers, to me at Room 918, Syndicate Building, Oakland, California, which place the undersigned selects as the place of business in all matters connected with said estate.

ALBERT E. HILL,
Administrator of the estate of John Jahn, also known as John John, deceased.

Dated at Oakland, California, January 25, 1924.

EDWARD R. ELIASSEN & WALTER H. ELIASSEN, attorneys for administrator, 9th Floor, Syndicate Bldg., Oakland, Calif.

Date of first publication, Jan. 25, 1924.

ANNUAL MEETING.

The annual meeting of the West Oakland Home will be held at the home, 907 Campbell street, Oakland, Calif., on Monday, February 4, 1924, at 2 p. m., for the purpose of electing officers for the ensuing year and transacting such other business as may come before the meeting.

LOUISE H. TALLMAN,
Secretary.

NOTICE TO CREDITORS.

No. 34,219, Department No. 4.

Notice is hereby given by the undersigned administrator of the estate of James N. Walford, deceased, to all persons having claims against the said decedent to, within four (4) months after the first publication of this notice, either file them, with the necessary vouchers, in the office of the Clerk of the Superior Court of the State of California in and for the County of Alameda or exhibit them, with the necessary vouchers, to me at Room 918 Syndicate Building, Oakland, California, which place the undersigned selects as the place of business in all matters connected with said estate.

ALBERT E. HILL,
Administrator of the estate of James N. Walford, deceased.

Dated at Oakland, California, January 25, 1924.

EDWARD R. ELIASSEN & WALTER H. ELIASSEN, attorneys for administrator, 9th Floor, Syndicate Bldg., Oakland, Calif.

Date of first publication January 25, 1924.

BOND REDEMPTION NOTICE.

BACON BUILDING COMPANY gives notice that pursuant to its mortgage dated March 1, 1922, it has called for payment and redemption on **MARCH 1, 1924,** all of its First Mortgage six Per Cent Serial Gold Bonds dated March 1, 1922, numbered from 21 to 600, both numbers inclusive, secured by said mortgage.

PURSUANT to said call there will become due on **MARCH 1, 1924,** and upon sufficient money being deposited with the trustee to pay said bonds and coupons upon each of said bonds so numbered the principal thereof and the interest thereon accrued to said date of redemption, together with a premium equal to one-half of one per cent of the principal of said bonds so to be redeemed for each year or portion of year from such redemption date to the named maturity date of the bond or bonds to be so redeemed, such premium, however, not to exceed, in any event, five per cent of the principal amount of any bond or bonds to be so redeemed.

All of said bonds will be paid and redeemed at their par [illegible] together with accrued interest [illegible] thereon as above stated, on the **1ST DAY OF MARCH, 1924,** or thereafter, upon presentation at the office of THE OAKLAND BANK, OAKLAND, CALIFORNIA.

Said The Oakland Bank is the same corporation as The Oakland Bank of Savings named as Trustee in the Mortgage herein referred to, and pursuant to decree of the Superior Court of the State of California in and for the County of Alameda, [illegible] 5th day of [illegible] [illegible] [illegible] Mortgage [illegible] [illegible] The Oakland Bank of Savings [illegible] The Oakland Bank of Savings [illegible] The Oakland Bank is the same corporation formerly known as The Oakland Bank of Savings.

Interest on all of said bonds will cease on MARCH 1, 1924.

BACON BUILDING COMPANY,
By [illegible], President.
[illegible], Secretary.
The Oakland Bank, Trustee, by
J. A. [illegible], Secretary.

The [illegible] annual meeting of the stockholders of the Western [illegible] will be held at the office of the company at [illegible] Street, Oakland, Calif., on Tuesday, February [illegible], 1924, at 2 [illegible], for the purpose of electing a Board of Directors to serve for the ensuing year, and for such other business as may [illegible] before it.

W. H. MAYHEW, Secretary.

ANNUAL MEETING.

The regular annual meeting of the Union Carpenter Hall Association will be held at 763 Twelfth street, Oakland, California, at 8 p. m., on February 5, 1924, for the purpose of electing directors for the ensuing year and such other business that may come before said meeting.

January 26, 1924.
JOSEPH IRTHUM
Secretary.

If you see it in The TRIBUNE, tell them so.

EASTBAY VITAL STATISTICS
BIRTHS MARRIAGES DEATHS

DIVORCES FILED

George A. vs. Isabella Dunlop, desertion.

Everett L. vs. Alice V. Evans, cruelty.

Madeline vs. C. L. Brown, cruelty.

Ruth K. vs. Philo B. Orr, cruelty.

Alma vs. Walker Hill, desertion.

Alma vs. Edward C. Duncan, annulment.

Eva vs. John W. Washington, cruelty.

Fred H. vs. Harriett M. Beatty, cruelty.

Theresa L. vs. Frederick W. Delaney, cruelty.

John G. vs. Esther B. [illegible], cruelty.

Penelope vs. Rudolph F. Jeffrey, desertion.

BORN

MARTIN—To the wife of Edward L. Martin, December 29, 1923, a daughter.

STUBBS—To the wife of Charles A. Stubbs, January 23, 1924, a son.

STENGER—To the wife of George Stenger, January 21, 1924, a daughter.

PARES—To the wife of Alex Pares, January 22, 1924, a daughter.

PADOVANI—To the wife of Michele Padovani, January 25, 1924, a daughter.

WEAVER—To the wife of R. J. Weaver, January 25, 1924, a son.

RICHARDS—To the wife of Richard C. Richards, January 29, 1924, a daughter.

ROBINSON—To the wife of John T. Robinson, January 24, 1924, a son.

LODOLA—To the wife of Andrew Lodola, January 19, 1924, a daughter.

BEVILACQUA—To the wife of Andrea Bevilacqua, January 16, 1924, a son.

FORSELLES—To the wife of George Forselles, January 30, 1924, a son.

CARD OF THANKS

We wish to extend our sincere thanks and appreciation to our many friends and neighbors for their kind words and loving expression of sympathy and beautiful floral offerings extended to us in our late bereavement, the loss of our dear one.

JOHN SILVA AND FAMILY.

I wish to thank my many friends for their kindness and sympathy and especially the employees of the Santa Fe, in the loss of my loving husband.

MRS. FRANCIS BOYKIN.

DIED

ATWOOD—In Oakland, Jan. 30, 1924, Marion, beloved wife of the late Ernest C. Atwood, and loving mother of Ernest C. Jr. and Clifford F. Atwood, Mrs. A. H. Kitchen, Mrs. M. De Seguirant, sister of Mrs. A. Balanchard and Mrs. E. Priscott, a native of California, aged 68 years, 11 months and 4 days.

Friends and acquaintances are respectfully invited to attend the funeral from the Conservatory Chapel of Julius S. Godeau, 2210 Webster street, at Twenty-first street, Saturday, February 2, 1924, at 2:30 p. m.

CLAYTON—In San Francisco, Jan. 30, 1924, John L., beloved husband of Mrs. Anna Clayton, loving brother of Mrs. W. A. Butler of Oakland; member of Golden Gate Lodge No. 20?, G. U. O. of O., San Francisco; R. C. Marshall No. 1?, F. & A. M., San Jose; Abyssinia Chapter No. 5, R. A. M.; St. Bernard Commandery No. 4, K. T., Oakland, Cal.; a native of Virginia.

Friends and acquaintances are respectfully invited to attend the funeral Monday, Feb. 4, 1924, 1 p. m., from Cooper A. M. E. Zion church on Campbell between Eighth and Ninth streets. Remains at parlors of Hudson & Butler, 953 Eighth street, corner of Myrtle.

CADOGAN—In Oakland, Jan. 31, 1924, Patrick J., husband of Alice Lucas Cadogan, father of Anthony G., John Lucas and Carmelita M. Cadogan, and Mrs. E. T. Langdale; a native of Ireland.

Funeral Saturday, Feb. 2, at 9:30 a. m. from St. Francis de Sales church, where a requiem mass will be celebrated for the repose of his soul. Remains at the Oakland parlors of Freeman & Cox-Roach & Kearney, 2650 Telegraph avenue.

Interment private, San Rafael.

ELLIS—In Oakland, Jan. 29, 1924, Eloise Trowbridge, beloved wife of Frank Freeman Ellis, mother of Hope Olive Ellis and sister of Mrs. William Brown and Mrs. Kate Turner of Tulare and N. S. Trowbridge of Vallejo, a native of Nevada.

Friends are invited to attend the funeral Saturday, February 2, at 10 a. m. from the chapel of the California Crematory, 4?? Piedmont Ave. Friends may call at the parlors of Bessie J. Wood Co., 2870 Telegraph Ave., until 9 a. m. Saturday.

FRANCK—In Newark, Jan. 30, Henry, husband of Annie Franck, father of Alyne Ellas, a native of Missouri, aged 68 years. San Francisco papers please copy.

Friends and acquaintances are respectfully invited to attend the funeral from the parlors of Home at Newark on Friday afternoon at 2 o'clock.

GREGORY—In Oakland, Jan. 31, 1924, Fannie Gregory, beloved mother of Mrs. Sybil Kerr. A native of Kentucky, aged 71 years, 6 months, 25 days.

Friends and acquaintances are respectfully invited to attend the funeral services to be held at the chapel of Grant D. Miller, 2372 East Fourteenth street, corner Twenty-fourth avenue, Oakland, Saturday, February 2, 1924, at 10:30 o'clock a. m. Interment, Evergreen Cemetery.

HOFFMANN—Passed on in Oakland, January 31, 1924, Jean Montell Hoffmann, dearly beloved daughter of Mr. and Mrs. C. Lawrence Hoffmann and sister of Roy L. Hoffmann; a native of Oakland, Cal., aged 1 year and 16 days.

Funeral services were held today from the parlors of the Stout Undertaking Co., Telegraph Ave. at 22nd St.

MAHONEY—In Oakland, Jan. 31, 1924, John Mahoney, husband of the late Kate Mahoney; father of Lawrence W. Mahoney; brother of Mrs. E. Rosenback and Jeremiah Mahoney of Rodeo, Cal., a native of Ireland, aged 55 years; member of Carmen's Union 192, member of Hod Carriers' Union.

Friends and acquaintances are respectfully invited to attend the funeral from his late residence, 669 20th St., Sat. morning, Feb. 2, 1924, at 8:15; thence to St. Francis de Sales church, where a requiem high mass will be celebrated for the repose of his soul commencing at 9 o'clock. Interment, St. Mary's cemetery.

RITCHEY—In Oakland, January 31, 1924, Ellen, beloved wife of the late James B. Ritchey, beloved mother of James A., David A. and Andrew J. Ritchey, sister of Henry Bell of Oakland and Charles Bell of Pacific Grove, a native of Boston, Lincolnshire, England, age 43.

Remains at the parlors of Cunha & Caporgno, 952 Eighth street. Funeral notice later.

ROSELL—In Oakland, January 30, Carl Adolf Rosell, loving uncle of Leile Ludgren, a native of Sweden, aged 81 years 8 months 11 days.

Friends and acquaintances are respectfully invited to attend the funeral from the Conservatory Chapel of Julius S. Godeau, 2210 Webster street, at Twenty-first street, February 2, at 3:30 p. m.

SILVA—In Oakland, Jan. 31, 1924, Mary Silva, loving wife of the late Jacintho Silva; devoted mother of Jacintho Silva of Salida, Manuel Silva of Lathrop, Mrs. Manuel White of Oakland, Mrs. Helen Souza of Ceres, Mrs. Chester Correa and Antone Silva of Lathrop and Mrs. Vincent Osterreto of Ripon; a member of No. 6, S. P. R. S. I.; a native of Portugal, aged 55 years.

Funeral notice later. Friends and acquaintances may call at the parlors of P. N. Hanrahan Co., 510 E. 11th St., at 5th Ave.

SOARES—In Oakland, Feb. 1, 1924, Balbina Francis, beloved wife of the late Joseph Soares, loving mother of Mary and Joseph A. Francis, Mrs. Louri Norton, Mrs. Julia Burges and Mrs. Annie Oliver; a native of Azores, aged 66 years, 11 months; a member of Council No. 11, S. P. R. S. I.

Friends and acquaintances are respectfully invited to attend the funeral from her late residence, 3421 Hollis street, Monday, February 4, 1924, at 9 a. m., thence to St. Joseph church, where a requiem high mass will be celebrated for the repose of her soul commencing at 9:30 a. m. Interment, St. Mary cemetery.

STAGNARO—In this city, February 1, 1924, Alfred, Jr., beloved son of Alfred and Mildred Stagnaro and brother of Clarice, Bernice and Corrine Stagnaro and grandson of John Swanson, a native of Oakland, aged 2 months.

Friends and acquaintances are respectfully invited to attend the funeral services to be held at the home of his parents, 2259 Brookdale avenue, Oakland, Saturday, February 2, 1924, at 2:30 o'clock p. m. Interment Mt. View cemetery.

TROTTER—In Elmhurst, January 31, John Henry Trotter, dearly beloved husband of Elizabeth Trotter, loving father of Mrs. Marion Wilson, Grace, Ruth and Robert Trotter, grandfather of Kenneth Wilson, a native of Ireland, aged 61 years.

Friends and acquaintances are respectfully invited to attend the funeral Saturday, February 2, at 10:30 a. m., from the Elmhurst Chapel of C. N. Cooper, 9032 East Fourteenth street. Interment, Evergreen cemetery.

VICINI—In Oakland, Jan. 31, 1924, Caterine, beloved wife of the late Peter Vicini, loving mother of Stephen Vicini, Mrs. John Christensen, Mrs. J. Mendez, and the late Mrs. Carrie Ratto and Mrs. Angel Wilhelm; a native of Genoa, Italy; aged 59 years, 5 months, 14 days.

The funeral will take place Saturday, Feb. 2, at 8 a. m. from the residence of her daughter, Mrs. John Christensen, 622 Walsworth avenue, thence to St. Clare's church, Santa Clara, where a solemn requiem high mass will be celebrated for the repose of her soul commencing at 10 a. m.

Interment Santa Clara cemetery.

SAN FRANCISCO DEATHS.

Berry, Robert V.—78
Barr, Catherine
Beard, Auguste F.—81
Redmond, John—70
De Soto, James—27
[illegible]
Herr, Daniel—26 yrs.
[illegible], Ellen—66 yrs.
Johnson, Wilhelmina—61 years.
Kocher, Marie—79
Lannon, Joan J.
[illegible], Josephine S.—81 years
Nemes, Frank
Norris, William H.—64 years
O'Connor, Mary—59
O'Connor (nee Flynn), Mary—37 years
Parkhurst, Lavinia C.—51 years
Pousen, Ottilie—61 years
Pratt, Marion W.—56
Schmidt, Maria E.—74 years
[illegible], Anna K.
Schwab, Regina
Sullivan, Ellen—81
Sullivan, Jeffrey—16
Summers, John
[illegible], Julia
[illegible], Amanda G.
Vincent, George J.
[illegible], William
Williams, Frank—66 years
[illegible], Waldo S.—35
Weir, Jack—9 months

FLOWERS---
THOMAS & HARRIS
Cor. 17th & Bdwy., Opp. Post Off.
Phone Oak. 99
Artistic floral designs and decorations for every occasion. We specialize in flowers for funerals.

"Our New Home"

It is no use to build something new unless you build something better. We believe we have—

Decidedly Better!

We especially invite you to inspect our New Home Saturday or Sunday, February 2 and 3, or at your own convenience.

Berkeley Undertaking Company

W. M. HILL [illegible] A. S. HILLHOUSE

3051 Adeline Street
(Near Ashby Ave.)
Telephone, Berk. 2152 / 2153 Berkeley, Calif.

MARRIAGE LICENSES

CUNNINGHAM - VANDEDBURGH—Melodwell Cunningham, 21, Los Altos, and Isabel C. Vanderburgh, 20, Selma.

BORJIA-ALVARADO—Jesus Borjia, 21, and Emiqueta Alvarado, 18, both Berkeley.

BROWN - ALLARDT — Thomas Brown, 24, Willows, and Emma E. Allardt, 23, Oakland.

TASSELL-MONAHAN — Harry A. Tassell, 30, San Francisco, and Helen Monahan, 30, Los Angeles.

HALONEN-OIKELMUS—Charlie H. Halonen, 21, and Tyrne M. Oikelmus, 25, both of Oakland.

NORTH-BURGER—John R. North, 38, and Emilie A. Burger, 33, both of San Francisco.

S. F. MARRIAGE LICENSES.

The following marriage licenses were issued in San Francisco yesterday:

PHELPS-LAU—Rufus O. Phelps, 26, and Winnifred Lau, 27, both of Oakland.

THARP-DOTY—William Tharp, 21, 1947 Pine street, and Gladys A. Doty, 23, Oakland.

FRATERNAL

FRATERNAL AID UNION

FRATERNAL AID UNION, OAKLAND LODGE No. 840, meets 2nd and 4th Friday evenings at Athens hall, Pacific bldg., 16th and Jefferson sts. First meeting of month, business meeting. Second meeting, social. Next meeting, Friday, Feb. 1. Visitors are cordially invited.
FRANK D. MERRILL, Pres.
Berkeley 6355J.
MR. W. S. LACEY,
State Organizer, 481 41st. Pd. 6340J.
BLANCHE FILE, Secy.
5621 Shafter ave. Pied. 5796J.

SONS OF NORWAY

BJORNSTJERNE BJORNSON NO. 14, meets at Jenny Lind hall, 2229 Telegraph avenue, every Thursday, 8 p. m.
Next meeting, February 7.
February 23, Masquerade Ball, Jenny Lind hall.
A. M. SAMUELSON, Pres.
713 26th st. Lake 208.
ING. PEDERSEN, Sec.
2935 Adeline St.

United Commercial Travelers

OAKLAND COUNCIL 394.
United Commercial Travelers of America meets 2nd and 4th Friday of every month at Pythian Castle, 12th and Alice sts.
MEYER F. LEWIS, Secy.,
203 Blake block. Ph. Lake. 6906.
H. JULES MAILLOUX,
Senior Counselor. Merritt 1703.

SOCIALISTS

Socialist Party, Oakland Local. Business meeting Machinists' Hall, 11th and Clay streets, every Sunday 7:30 p. m.

Dancing club every Wednesday and Saturday evening in Machinists' hall, 11th and Clay st.

For information, books and literature, address F. L. JOHNSON,
Secretary and Librarian.

UNITED ARTISANS

GOLDEN GATE ASSEMBLY, No. 62, meets every Friday in the month at 8 p. m., in I. O. O. F. Temple, 11th and Franklin Sts. Visiting members welcome.
Next meeting, February 1. Whist.
F. P. BAUMGARTNER, M. A.
GRACE C. HOENISCH, Secy.
728 26th st.

Court of Honor Life Assn.

No. 542 meets 2d & 4th Friday evenings of each month, Pythian Castle, 12th and Alice streets.
Next meeting February 8. Business meeting and initiation.
GRACE TAYLOR, Rec.
Phone Oak. 6882.

ROYAL ARCANUM

Sierra Council No. 1842 meets every 2d and 4th Monday at Midget Hall, Pacific building, cor. 16th and Jefferson streets.
Next meeting, Feb. 11.
J. C. FROST, Regent.
S. K. FERRARA, Sec.

Security Benefit Association

OAKLAND COUNCIL, NO. 732, meets every Friday night at Porter hall, 1918 Grove street. Visiting members welcome.
Next meeting, February 1. Initiation and banquet.
William D. Prescott, President, 515 45th st. Pied. 3141J.
Charles G. Tenney, Financier, 1228 25th avenue. Phone Elmhurst 276.
Maud A. Chesvick, Secretary, 4700 Fairfax ave. Ph. Fruitvale 2182W.
For general information, call A. M. MacDonald, District Deputy, 4346 Masterson street. Ethel Eckhart, Juvenile Matron, 1914 Pacific avenue, Alameda.

KIRKPATRICK COUNCIL No. 2316 meets every Tuesday at St. George's hall, Twenty-fifth and Grove.
Next meeting, January 29, whist.
Regular meeting February 5.
MRS. ISOBEL GEORGE,
President.
845 Athens ave. L. 8581.
WILLIAM P. CORRIGAN, C. Secy.
1521 Excelsior ave. Merr. 3576.
J. L. LYEN, Financier.
2007 Carlton st., Berkeley 6034W.
LULU HAMPTON, Juv. Mat.
1630 Bridge ave.
For general information call Mrs. Isobel George, Asst. District Mgr., or J. W. Leiter, District Deputy, 3654 West street. Piedmont 5992W.

N. S. G. W.

Piedmont Parlor No. 120

meets every Thursday evening in N. S. G. W. hall, 11th and Clay streets, Oakland. Visiting members welcome.
Next meeting, February 7.
NICHOLAS J. MEINERT,
Pres.
CHARLES MORANDO, Rec. Sec.

N. S. G. W.

Athens Parlor No. 195

meets every Tuesday evening in N. S. G. W. hall, 11th and Clay streets, Oakland. Visiting members welcome.
Next meeting Feb. 5.
LOUIS J. DOWTON, Pres.
C. J. HEARN, Sec. Lake. 1400.

N. D. G. W.

ALOHA PARLOR NO. 106, Meets every Tuesday evening in Wigwam hall, Pacific building, Sixteenth and Jefferson streets, Oakland.
Next meeting Feb. 5.
MARIE SMITH, Pres.
651 Jean st.
Ph. Pied. 2337.
JENNIE LEFFMAN, Secy., 4280 Piedmont ave., Oakland. Pied. 881.

LEGAL NOTICES.

ANNUAL MEETING.

Office of the California Cotton Mills Company, Railroad avenue and Kennedy street.
East Oakland, January 18, 1924.

The annual meeting of the stockholders of the above-named company will be held in the company's office, Railroad avenue and Kennedy street, East Oakland, Alameda County, on Friday, the 8th day of February, 1924, at 2 o'clock P. M., for the purpose of electing a Board of Directors for the ensuing year, and the transaction of such other business as may lawfully come before the meeting.

Transfer books will be closed on the 4th day of February until after the meeting.

In voting by proxy, the authority, in writing, to cast such vote must be deposited and remain with the Secretary, according to By-Laws.

Respectfully,
WM. D. HAMILTON, Secretary.

Oakland Tribune

NEWSPAPER POSTAGE RATES—Under 18 pages, 1c; 18 to 22 pages, 2c; 24 to 40 pages, 3c; 40 to 60 pages, 4c. Sunday papers, 78 to 90 pages, 5c; 90 to 108 pages, 6c.

A file of The TRIBUNE can be secured at the office of Messrs. E. & J. Hardy & Co., 30-31-32 Fleet street, or Dawa Steamship Agency, 17 Green street, Charing Cross, London.

REPRESENTATIVE FOR NATIONAL ADVERTISING—Williams, Lawrence & Cresmer Co., Brunswick Bldg., 225 Fifth avenue, New York; Harris Trust Bldg., 111 West Monroe street, Chicago.

PACIFIC COAST REPRESENTATIVE—Fred L. Hall, Sharon Bldg., San Francisco; San Fernando Bldg., Los Angeles.

No person connected with The OAKLAND TRIBUNE is permitted to accept complimentary tickets or passes to or in places where paid admissions are expected from the public.

3 FRATERNAL

F. & A. M.

DIRECTORY.

AAHMES TEMPLE

OAKLAND, CALIFORNIA. Office and club rooms at 13th and Harrison sts.
Ceremonials: Watsonville, March 8, Santa Rosa, March 29.
FRANK R. HALEY, Potentate
GEO. H. SMITH, Recorder.

SCOTTISH RITE BODIES

Cathedral, 15th and Madison streets. Monday evening at 7:30 o'clock.
February 4, stated meeting Oakland Lodge of Perfection, No. 2.
Installation of officers of Oakland Consistory, No. 2. Otto H. Fischer, 33°, installing officer.
Hon. Geo. C. Pardee, 33°, will deliver an address.
Office hours daily, except Sunday, 9 a. m. to 12 m. and 1 to 5 p. m. Saturday, 9 a. m. to 12 m.
MAURICE S. STEWART Secy.

KNIGHTS TEMPLAR

ASYLUM OF OAKAND COMMANDERY NO. 11. Knights Templar Masonic Temple.
Next meeting, Feb. 5, stated conclave; regular business, balloting petitions.
EMINENT SIR LOUIS J. BREUNER, Commander.
SIR CHAS. A. JEFFERY, Recorder.

SCIOTS

OAKLAND PYRAMID No. 2, A. E. O. S.
Club room and meetings of Sciots hall, 529 12th street.
Meetings second and fourth Wednesday, 8 p. m.
Band and Drill Team dance, Aahmes Pavilion, evening Feb. 2.
EVERY TUESDAY SCIOT LUNCHEON, "NEW PEERLESS," 510 17th ST., AT 12:15.
BEN B. JONES, Toparch.
Hutchinson Bldg. Ph. Oak. 1073.
Res. 3722 Fruitvale ave. Frtv. 132W.
STUART B. BOWES, Scribe, Plaza building.
Office, Oak. 7473, Res. Berk. 1925W.

LOYAL ORANGE INSTITUTION OF U. S. A.

(Affiliated with Imperial Grand Orange Council of the World.)
Oakland L. O. L. 256 meets 1st & 3d Friday, Friendship hall, I. O. O. F. Temple, 11th and Franklin.
Next meeting, Friday, Feb. 1. Initiation and general business.
O. H. PEARCE, Master. Lake. 3547.
FRED V. CLARK, Sec

GRAND BLACK CHAPTER OF U. S. A.

R. B. K. of I.
Oakland Temple R. B. P. No. 66 encamps in Friendship Hall, I. O. O. F. Temple, 11th and Franklin sts. Special encampment Friday, Feb. 29.
WOR. Sir Knight O. H. Pearce, PRECEPTOR, Lake. 3527.
Sir Knight James Stanfield, REGISTRAR.
Office 811 Grove St.

AMERICAN ORDER SONS OF ST. GEORGE

ALBION LODGE meets every Wednesday evening at St. George hall, at 25th and Grove streets.
Next meeting, February 6
NORMAN E. NIGHTINGALE, President.
381 Hawthorne Ave. Lk. 4621.
GEORGE H. PROTHEROE, Secy.
2138 Pacific ave., Ala. Ala. 1442W.

DERBY LODGE meets first and third Thursday of the month at 8 p. m. in the Odd Fellows hall, Park and Santa Clara avenues, Alameda.
Next meeting, Feb. 7.
Englishmen an Americans of English ancestry eligible.
T. DELBRIDGE, 2223 Alameda Ave., Alameda.
E. LIVINGSTON, Secy.
2215 41st ave. Ftvl. 2259W.

Order of Scottish Clans

Safe. Sound. Conservative Fraternity Insurance
CLAN MacDONALD No. 79, meets in St. George hall, 25th and Grove sts., 2nd and 4th Fridays. All men of Scottish birth or descent between the ages of 16 and 45 are eligible for active membership. Men over 45 eligible for social membership.
Robert Burns anniversary, Municipal Auditorium, Friday, Feb. 1.
ALEXANDER BREMNER, Chief. 3047 Champion Street.
ANDREW PROCTOR, Secy.
976 34th st. Pied. 1624W

Junior Order United American Mechanics

CUSTER COUNCIL NO. 22, meets every Tuesday night, Pacific bldg., 16th and Jefferson streets.
Next meeting Feb. 5.
J. P. T. THOMAS, Councillor. 1184 57th st.
E. J. ALBRECHT, Rec. Secy.
3142 High, Oak.

Daughters of America

MARTHA WASHINGTON COUNCIL NO. 6
meets every Friday night at Sciots Hall, 529 12th st.
Next meeting, February 1.
MRS. LILLIAN CHANDLER, 2819 E. 23d St. Councilor.
ROSE A. WAXMAN, Rec. Secy.
2614 Valdez st., Oakland.

Fraternal Brotherhood

OAKLAND LODGE No. 1079 meets in Wigwam hall, Pacific bldg., 16th and Jefferson streets, every Friday evening at 8:15.
Next meeting, Feb. 1.
MR. HOWARD J. PEIRSOL, Pres.
Phone Lakeside 7490.
HATTIE K. HAYWARD, Treas.
5818 Dover st. Pied. 5139J.

DANISH BROTHERHOOD

PACIFIC LODGE NO. 30, meets every Tuesday evening at Danish hall, 164 11 st. Visiting brothers welcome.
Next meeting Feb. 5.
A. J. HELTBORG, Pres.
2050 8th ave. Merritt 1567
NICK ANDERSON, Secy.
5426 Shafter ave. Ph. Pd. 8400J.

3 FRATERNAL

VETERANS OF FOREIGN WARS

OF THE UNITED STATES
(The Gold Stripe Order)
Membership open to all Soldiers, Sailors and Marines who have seen foreign service.

COL. JOHN J. ASTOR POST No. 85, meets 1st and 3rd Friday of each month at 8 o'clock Memorial Hall, City Hall, Oakland. Visitors cordially invited.
Next meeting, February 1.
R. E. MITCHELL, Com. Piedmont 4858J
L. D. BORGE, Adjt.
1508 41st ave. Fr. 3815J.

LADIES' AUXILIARY TO JOHN J. ASTOR POST meets 2nd and 4th Wednesday at 8 o'clock, Memorial Hall, City Hall. Visiting ladies cordially invited.
Next meeting, February 13.
MRS. ALTA MAE CUNNING, Pres. Pied. 4109W.
MRS. [illegible] IE REMMERS, Secy.
5120 Genoa st. Pied. 8336W.

LIEUT. HASKEL F. WATERHOUSE POST, No. 812, meets 2nd and 4th Wednesday each month, Woodmen's hall, 3256 E 14th street.
Next meeting, February 13.
THOS. J. CAREW, Com. 1935 10th ave. Merritt 3029.
W. H. MOREHOUSE, Adjutant.
2024 13th ave. Merritt 1466

LADIES' AUXILIARY TO LIEUT. WATERHOUSE POST meets 2nd and 4th Wednesdays at 8 o'clock p. m., Woodmen's hall, 3256 E. 14th st.
Next meeting, February 13.
CELIA H. WATERHOUSE, Pres.
374 Jayne ave. Oak. 3965
MARTHA VOLKMANN, Secy.
2539 66th ave.

LT. EVERETT R. LEISURE POST, No. 999, meets first and third Tuesdays of each month at 8 p. m., Memorial Hall, City Hall, Oakland.
Next meeting, February 5.
H. B. KAYS, Com.
1928 Seminary. Ph. Elm. 2252
R. H. SCHAAF, Adjt.
1448 Jackson.

AMERICAN LEGION

OAKLAND POST NO. 5. Clubrooms and office, 419 12th St. Phone: Oakland 7311. Meets every first and third Tuesdays at clubrooms. Luncheons every Monday, American Grill, 425 15th St.
Next meeting, February 5.
WILLIAM R. FOSS, Com.

ARGONNE POST NO 235. Office phone, Oak. 507. Meetings 2nd and 4th Tuesdays at room 107, Hotel Oakland.
Next meeting, February 12.
RAYMOND SALISBURY, Com.
DONALD McCLURE, Adj.

AMERICAN LEGION AUXILIARY of Oakland Post No. 5, A. L. meets 2nd and 4th Thursday evenings in American Legion Clubrooms, Post 5, 419 12th street.
Next meeting, February 14.
MRS. HARRIET HAZELTINE, Pres.
3929 Elston ave. Mer. 2972.
MRS. ELIZABETH CHISHOLM, Sec.
678 62nd st. Pied. 8352J.

United Span. War Vets.

E. H. LISCUM CAMP No 7, meets Thursday evening in Memorial Hall, City Hall, Oakland. All visiting veterans invited. Join the insurance club.
Next meeting, February 7.
G. A. MARSHALL, Com.
Telephone Alameda 144J.
M. W. SELLAR, Adjt.

JULIA A. MARTIN AUXILIARY No 2., Auxiliary to E. H. Liscum Camp No. 7, U. S. W. V., meets in Memorial hall, City Hall, first and third Wednesdays. Visiting sisters welcome.
Next meeting, February 6.
IRENE VINCENT, Pres. Frvl. 2360J.
LAURA LINE, Secy. Elm. 66.

JOSEPH H. McCOURT CAMP, No. 13, meets 2nd Thursday, in Native Sons hall, Shattuck, near Center street, Berkeley.
Next meeting, February 14.
W. C. GASH, Com.
A. P. HANSCOM, Adjt.

British Great War Veterans of America

Inc. California Post No. 10

Meets every Monday in St. George hall.
Monday, Feb. 4, Whist drive.
Monday, Feb. 11, Business meeting.
S. H. GRANT, Pres.
FRED V. CLARK, Secy.
Office St. George Hall, 25th and Grove sts., Oakland, California

Society of the First Division

Department of California

1

MEETINGS AT VAUBAN RESTAURANT, 16TH ST., OPP. KAHN'S, 1ST MONDAY EACH MONTH. NEXT MEETING, FEBRUARY 4.
P. L. MERRICK, Com. Lake. 3757.

Disabled American Veterans

of the World War, Chapter No. 7. Meets at Sons of Hermann Hall, 1125 West st. All disabled service men of the World War are invited to join
Next meeting, Feb 1.
JOSEPH L. FAINER, Com.
C. C. HENDRICKS Adjt.
Office at 408 12th st. Oak. 1871.

American War Mothers

OAKLAND CHAPTER meets in Park Blvd. Club House, [illegible] Park Blvd. and [illegible] 2nd and 4th Thursday of each month.
Next meeting, February 14.
MRS. ANNA DEAN, Pres.
[illegible] Fruitvale ave. F. 2 [illegible]J
MRS. K. E. PHILLIPS, Rec. Secy.
Ph. Lake. 4026.

The Women and Girl Workers of the Civil War, '61-'65

Meet in Memorial Hall, City Hall, every Wednesday afternoon at 2 o'clock. Visitors are welcome.
Next meeting, February 6.
SARAH R. WILSON, Commander
ANNA A. CANNON, Secretary.
24 Yosemite ave., Oakland
Piedmont 4174W.

EAGLES

OAKLAND AERIE No 7, meets Monday night at N. S. G. W. hall, 11th and Clay sts. Physicians, Dr. J. H. Scudder, Federal bldg, phone Lake 847, res Thornwall 85, hours 2-4, 7-8; Dr. A. L. Stuck, Physicians Bldg, phones Oak. 8125. Res. Piedm't 7[illegible]. Hours 2-5, 7-8. Secretary's office 205 Commercial Bldg. Oak. 1165. Powell's drug store, official druggist, 4[illegible] 12th st.
HARRY W. PULCIFER, W. Pres.
G. J. VORGNES, W. Secretary.

FRUITVALE AERIE NO. 1375, F. O. E., meets every Tuesday evening at W. O. W. Bldg., 3256 E. 14th St.
Next meeting Feb. 5.
Aerie physician, Dr. L. B. Smith, 3234 E. 14th street. Phone Fruitvale 525. Residence Fruitvale 2417.
ED L. BARRY, Worthy Pres
2016 46th ave. Ph. Ftvl. 746J
W. T. BARTLE, Worthy Secy.
1628 Bridge ave. Ph. Ftvl. 2226W.

OAKLAND ALLIANCE

ST. PATRICK'S ALLIANCE

of America, meets on the second and fourth Wednesday of each month at 8 o'clock p. m. at Porter hall, 1918 Grove st.
Next meeting, February 13.
T. P. FENELON, Pres.
JOS. F. O'REILLY, Rec. Secty.

3 FRATERNAL

KNIGHTS OF PYTHIAS

OAKLAND LODGE NO. 103, Meets at 12th and Alice sts., Pythian Castle, Thursday.
Next meeting, Feb. 7. Page Rank. Cigars.
GEO. GILBERT, C. C.
JAS. DENNISON, K. of R. and S.

PARAMOUNT LODGE NO. 17, meets every Wednesday at Pythian Castle, 12th and Alice sts. Visitors welcome.
Next meeting, February 6.
CHESTER H. DOOLITTLE, C.C.
J. B Dunham, K. R. S.
Piedmont 4326W.

BERKELEY LODGE No. 162 meets at Sciots hall, Allston way, near Shattuck, Berkeley, Friday evening. Visiting brothers welcome.
Next meeting, February 1.
K. C. MORRISON, C. C.
M. D. NICHOLS, K. of R. & S.

DIRIGO LODGE No 224 meets in Pythias Castle, 12th and Alice sts.
Next meeting Feb. 5.
E. HACKERS, D. C. C. Piedmont 3250M.
CARL F. WOOD, K. of R. and S.

ELM LODGE, No. 234, meets every Tuesday evening at I. O. O. F. hall, 92nd avenue and E. 14th st.
Next meeting Feb. 5.
A. WILLIAMS, C. C. Elm. 1161.
M. I. HENDERSON, K. of R. and S Elm 552.

LAKESIDE LODGE No. 142 meets every Monday night, Pythian Castle, 12th and Alice streets.
Next meeting, Feb. 4. Page Rank. February 11, Esquire rank. February 18, Knight rank.
I. C. HIGGINS, C. C. Lake. 397.
A. G. SWAIN, K. of R. and S
Phone Fruitvale 3156J.

Abu Zaid Temple No. 201 D. O. K. K.

Regular meetings second Saturday.
Patrol meets every Tuesday.
EDWARD J. STEIN, Royal Vizor.
MABRY T. STALLWORTH, Secy.

PYTHIAN SISTERS

CALANTHE TEMPLE No. 6 meets in Charity Hall, Pythian Castle, 12th and Alice sts., every Tuesday evening.
Next meeting Feb. 5.
FLORENCE M. FLIELER, M. of R. and C. Mer 1596
FRANCES BOBLAYER, M. E. C.

LOYAL TEMPLE No. 7 meets in Charity Hall, Pythian Castle, 12th and Alice streets, every Wednesday evening.
Next meeting, February 6
RUTH LEESE, M. E. C. Oakland 7212.
LUNA AUSTIN, M. of R. & C.
Merritt 60.

Woodmen of the World

FRUITVALE CAMP—the largest camp in Alameda Co.—1400 members—meets in Woodmen of the World building, 3256 East 14th st., every Thursday evening. Visiting neighbors welcome.
Next meeting, February 7.
GEORGE E. MOORE, Con. Com. 3220 E. 14th St.
T. T. BURNETT, JR., Clerk.
A. L. SCHAEFFER, Dist. Mgr.
Office in the building open daily.
Phone Fruitvale 2334.

OAKLAND CAMP, No. 94, the "Mother Camp of Alameda County." Meets Monday evening in Corinthian Hall, Pacific building, 16th and Jefferson sts., at 8:15 p. m.
Next meeting, February 4.
A. J. TALMIN, Con. Com.
Office hours: 11 a. m. to 3 p. m. daily, except Saturday, 11 a. m. to 1 p. m.
A. D. HUGHES, Clerk.
Office, room 216 Pacific Bldg.
Phone Lakeside 7319.

ALPHA CAMP No. 101, W. O. W., meets every Friday evening at 8 o'clock, Brooklyn temple, 867 E. 14th st.
Next meeting, February 1.
L. E. ALEXANDER, Con. Com. 1949 82nd ave.
T. H. HAGEMAN, Clerk.
1421 23rd avenue.

FOREST CAMP, 162, W. O. W., meets every Wednesday evening in I. O. O. F. Hall, 11th and Franklin.
Next meeting, February 6.
G. R. STETSON, Clerk. 1136 Everett st.
HARRY EDWARDS, C. S.

MODERN WOODMEN OF AMERICA

Over a Million Members.
Oakland Camp No. 7256, meets Tuesday night in Porter hall, 1918 Grove street.
Next meeting Feb. 5.
DR. E. TAYLOR DYKES, V. C.
E. M. DURHAM, Clerk.
2029 San Pablo ave. Oakland 4165.
Office hours 8 a. m. to 8 p. m for payment of dues.

ELMHURST CAMP No. 10915 meets 1st and 3d Friday nights at 92nd ave. and E. 14th st.
Next meeting Feb 1—joint meeting with Royal Neighbors of America.
E. J. JACKSON, Consul.
C. I. RICHARDSON, Clerk. Elm. 2246.

Royal Neighbors of America

OAKLAND CAMP No. 8179, meets first and third Friday night at St. George hall, 25th and Grove sts.
Next meeting, February 1
OPAL WILLIAMS, Oracle.
[illegible] Pied. 6716W.
MARIE ROSSI, Rec. Sec.
[illegible] 40th ave. Ftvl. 3845.

PACIFIC CAMP NO. [illegible] meets 1st and 3rd Friday nights at K. P. Castle, 12th and Alice.
Next meeting, Feb. 1.
EFFIE M. RIDLEY, Oracle
[illegible] St. Ala. [illegible]W
OLIVE W. LAWRENCE, Recorder.
[illegible] Mer. 2694

B. A. Y.

OAKLAND HOMESTEAD No. [illegible] Wigwam Hall, Pacific bldg., 16th and Jefferson sts. Meets Thursday evenings
Next meeting, February 7.
JOHN T. McNEIL [illegible], Foreman
[illegible]
MRS. L. HOLMES, Correspondent,
47[illegible] 12th st., Oakland. Oak. 1683.

BONITA HOMESTEAD NO 5[illegible], meets every Saturday night in W. O. W. Bldg., 3256 E. 14th st.
Next meeting, Feb. 2. Business meeting and class adoption.
J. GEORGE [illegible], Foreman
2268 Telegraph ave.
MRS. SOPHIE ENGELL,
2609 Wilbur st. Ph. Frtv 2216W

IVANHOE HOMESTEAD No. [illegible] meets the 2nd and 4th Thursday of each month in I. O. O. F. hall, San Leandro.
Next meeting February 14. Valentine party.
WM. NANKERVIS, Foreman
9127 Cherry st., Oakland
MRS. R. McNEILL, Correspondent,
258 Estudillo ave., S. Lean. 268W.

Illinois Society of Cal., Inc.

The Illinois Society of California, Inc., meets every second and fourth Monday of the month at St. George hall, 25th and Grove sts. All former residents of Illinois made welcome.
Next meeting, February 11.
ARTHUR STOUT, President.
EMILY HOLTKAMP, Secretary.

3 FRATERNAL

I. O. O. F.

PORTER LODGE No. 272, I. O. O. F., meets every Monday evening at Porter hall, 1918 Grove st. Visiting brothers welcome.
February 4, initiatory degree.
Special attention: Loyal Sons Fireside No. 5 are having a mothers' night Feb. 22. All Odd Fellows and families invited to attend.
FRANK PIMENTEL, N. G.
O. F. JOHNSON, R. S. Berk. 9499J.

FRUITVALE LODGE, No. 69, I. O. O. F., meets every Monday evening in W. O. W. hall, 3256 E. 14th St. Visiting brothers welcome.
Next meeting, Feb. 4, third degree
W. E. METZER, N. G.
C. E. INMAN, Rec. Secty.
Ph. Pied. 3297J.

OAKLAND LODGE No. 118, I. O. O. F., meets every Tuesday night in I. O. O. F. temple at Eleventh and Franklin streets.
Third degree will be conferred Feb. 5.
R. L. HANSEN, N. G. 1144 48th ave., Oak.
J. J. FRAWLEY, Rec. Sec.
Lakeside 4321.

VORWAERTS LODGE No. 313, I. O. O. F., meets at Porter hall, 19th and Grove streets. Meetings every Monday night.
Next meeting, February 4.
W. D. RUNCKEL, N. G.
ANTON HINRICHSEN, Rec. Sec.

FOUNTAIN LODGE No. 401, I. O. O. F., meets every Wednesday evening in I. O. O. F. Temple, Eleventh and Franklin streets.
Next meeting, February 6.
JAMES V. EVANS, N. G. Berk. 7413J.
JOHN G. MILLER, Rec. Sec.
Mer. 4968.

CAMPANILE LODGE No. 451, I. O. O. F., meets every Tuesday at 8 p. m., at I. O. O. F. hall corner Addison and Shattuck, Berkeley. Welcome, brothers, welcome
Next meeting, Feb. 5; confer initiatory degree. Drill team take notice.

SPECIAL NOTICE.
On Friday, Feb. 1, the lodge has accepted invitation to join Junior Order No. 4 of Berkeley, fathers' and sons' dinner at 7 o'clock. Come and bring your son and give the boys a much needed boost.
JOHN M. LEE, Noble Grand. Thorn. 261
L. MAGNER, R. S.

ENCINAL LODGE No. 164, I. O. O. F., meets every Wednesday evening, Odd Fellows Hall, corner Park street and Santa Clara avenue, Alameda.
Next meeting, February 6.
WILEY GARDNER, N. G.
PERRY FOX, 1179 Bdwy.

ELMHURST LODGE No. 284, I. O. O. F., meets every Thursday evening in I. O. O. F. hall, 92nd ave. and E. 14th st. Visitors always welcomed.
Next meeting, February 7.
JOHN LUDINGTON, N. G.
I. P. DEMERS, R. S.

EVENING STAR LODGE 263, I. O. O. F., meets every 2nd and 4th Thursday, Odd Fellows' temple, 11th and Franklin, Oakland.
Next meeting, February 14.
HENRY CRITHFIELD, N. G.
A. McELHATEN, R. S.

GOLDEN RULE ENCAMPMENT NO. 34, I. O. O. F., meets every 2nd and 4th Friday, I. O. O. F. Temple, 11th and Franklin
Next meeting, February 8. Golden Rule degree. Visitors always welcome.
N. E. FEAKINS, Rec. Scribe
L. L. HENNEGAN, C. P.

CABIRI'S

Meet at the I. O. O. F. temple first and third Saturday of each month.
SPECIAL FESTIVAL AND INSTALLATION OF OFFICERS ON SATURDAY, FEB. 2. BIG TIME.
WM. HAMMER, Archon.
WALTER STAEHLE, Scriptor.
Phone Fruitvale 2891J.

Sunset Rebekah Lodge

No. 109, I. O. O. F., meets every Wednesday evening, Odd Fellows' hall, Eleventh and Franklin streets.
Next meeting, January 30.
LILLIAN BARNHOLT, N. G. Elm. 2355.
ETHEL GOULD, Rec. Sec.
Mer. 4520.

LOYAL SONS JUNIOR I. O. O. F.

Oakland Fireside No. 5 meets every Friday, 8 p. m., I. O. O. F. Temple, 11th and Franklin, 5th floor.
Feb. 1, important business meeting; membership contest plans under discussion.
Basketball men, take notice: Be at meeting this Friday. Games with San Francisco, Vallejo and Fresno in view. See Brothers Johnson or Coughlin.
Orchestra practices every week. See Brother Ferris.
Don't forget Feb. 1
J. A. COUGHLIN, F. W.
L. LASS, W. R.

THE MACCABEES

OAKLAND TENT No. 17 meets at Truth hall, I. O. O. F. bldg., 11th and Franklin streets. Office 460 12th street, room 209.
Dues for Feb. payable by March 1.
Next meeting, February 4.
JAMES FLETCHER, Com.
J. L. FINE, R. K.
Phone Oak. 5326.

WOMEN'S BENEFIT ASSOCIATION OAKLAND REVIEW No. 14, meets Tuesday evenings in Pacific Bldg., 16th and Jefferson sts.
Next meeting Feb. 5.
Installation of officers of Eastbay Reviews, Aahmes Temple, Thursday eve., Jan. 31, open to public.
MARGARET HURLEY, R. K.
1901 Filbert St. Lake. 6691.
MAY KING VANDENBOS, Com.
3659 Genoa st. Pied. 1461W.
MAUD WICKHAM, Record Keeper
3824 64th Ave. Place. Elm. 298.

WOMEN'S BENEFIT ASSOCIATION ARGONAUT REVIEW No. 39, meets every Wednesday evening in Wigwam hall, Pacific building.
Next meeting, February 6.
MILDRED BREDLOW, Com.
2001 Blake st., Berk.; Berk 9097
MARGARET HURLEY, R. Keeper.
1901 Filbert st. Lake. 6691.
Visitors welcome. Report all sickness to Commander.

WOMEN'S BENEFIT ASSOCIATION ROSEVALE REVIEW NO. 16, meets every Saturday evening in Woodmen of the World Bldg., 3256 E. 14th st.
Next meeting, February 2.
SARA M. McCLURE, Comm. 3708 E. 14th St.
IDA C. EBELING, Rec. Kpr.
1324 54th Ave. Ftvl. 4715W.

Ladies of the Maccabees

GOLDEN POPPY HIVE 1016, Ladies of the Maccabees, meets the first and third Tuesday nights in every month in I. O. O. F. bldg., 11th and Franklin streets.
Next meeting, February 5.
ROCELIA H. ROBERTS, Com.
2312 Valley st., Berk. Thornwall 1024
ANITA K. CONGDON, Rec. Keeper.
2226 35th ave. Fruit. 1862W.
MARY E. SPAAN, Fin. Keeper.
2145 Ward st., Berkeley. Berk 4581W

Calif. New Eng. Assn., Inc

Regular meeting 2nd Friday each month, 8 p. m., Jenny Lind hall, 2229 Telegraph ave.
Next meeting, February 8.
H. AVERY WHITNEY, President, 212 Bank of Italy building

MOOSE

OAKLAND LODGE No. 324, L. O. O. M., meets every Friday night at Moose hall, 12th and Clay sts. Clubrooms open daily.
WM. J. HAMILTON, Secy.

3 FRATERNAL

IMPROVED ORDER OF RED MEN

TECUMSEH TRIBE No. 62, meets in Rebecca hall, Odd Fellows hall, 11th and Franklin sts., on Thursday evening
Next meeting, February 7.
F. F. FOOTE, Sachem.
A. H. BLAIR, C. of R.
Piedmont 3759J.

IROQUOIS COUNCIL NO. 161, Degree of Pocahontas, meets every Tuesday at 8 p. m., in Pythian Castle.
Next meeting Feb. 5.
IRENE HASKELL, Pocahontas.
EUDORA BURNS, K. R.
1748 13th st., Oakland.

AH-WAH-NEE TRIBE NO 86 meets every Wednesday evening, W. O. W. building, 3256 East 14th street.
Next meeting, February 6
P. ATWELL, Sachem.
VICTOR GEBHART, C. of R.
3029 California street.

INDEPENDENT ORDER OF FORESTERS

COURT OAKLAND 1237, meets at St. George hall, 25th and Grove streets.
Next meeting, February 7.
All Foresters residing in Oakland should register with our secretary.
P. J. FREEMAN, Chief Ranger.
FRANK M. REED, Fin. Secy.

COMPANION COURT, Lakeside No. 350, meets St. George Hall, 25th and Grove streets.
Next meeting, February 7.
February 14, Valentine Dance.
ISABELLA J. BROCK, Chief Ranger. Ala. 48.
MRS. A. LUTTRELL, Fin. Sec.
Mer. 4986. 1028 E. 15th st.

ANCIENT ORDER OF FORESTERS

COURT ADVOCATE No 7378 Jenny Lind hall, 2229 Telegraph avenue. Every Friday.
Next meeting, February 1.
M. E. BLAKE, C. R.
W. REAL, Treas., 1014 7th st
McCRACKEN, Sec.,
23 Randwick avenue

I. O. O. F. MANCHESTER UNITY

Manchester Lodge I. O. O. F. 5058, Manchester Unity, meets in Jenny Lind hall, 2229 Telegraph avenue, every Monday at 8 p. m. Initiation every first and third Mondays in the month
Next meeting, February 4.
WALTER L. LANGTRY, N. C. 177 8th St.
R. L. CARAY, Secretary.
2501 Sixty-six [illegible] Ave

KNIGHTS OF COLUMBUS

OAKLAND COUNCIL NO. 784, meets every 2nd and 4th Monday evenings at Knights of Columbus auditorium, 660 13th street.
Next meeting, February 11.
JOHN H. TOLAN, Grand Knight.
F. L. McGILLAN, Fin. Secy.

Y. M. I.—Y. L. I.

EASTBAY DIST. COMMITTEE meets every Friday evening, 8 p. m., at 263 Twelfth street.
GERTRUDE K. DOOLEY, District Deputy Y. L. I.
Phone Lakeside 1859.
JAMES F. GALLIANO, District Deputy Y. M. I.
Phone Merritt 4793.

AT THE MOVIES

LORIN Matt Moore in "Strangers of the Night"

HALLS FOR RENT.

AAHMES HALL, 1269 Harrison st. Day or night. Seating capacity up to 500. For further information see Recorder, Aahmes Temple 13th and Harrison.

7D HERBALISTS

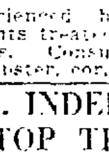

THE MOST RELIABLE AND OLDEST HERB COMPANY IN OAKLAND

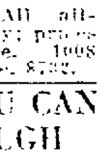

FOO WING HERB CO.

3108 Telegraph Ave. Ph. Pied. 6417

DON WOO HERB CO.

[illegible] years [illegible] with a host of gratified patrons. All ailments relieved. Cons. free. 139 12 st., nr. Madison, Oak. 4221.

CHUN & HONG HERB CO.

Experienced herbalists. All ailments treated successfully; prices reas. Consultation free. 1008 Webster, cor. 10 st. Lake. 8782.

YES. INDEED! YOU CAN STOP THAT COUGH

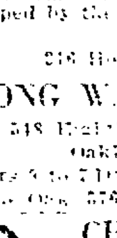

Oakland, California, Jan. 22, 1922.
FONG WAN HERB CO.
Gentlemen:
For the past few months I suffered from a severe cough. I was unable to get relief by taking any of the numerous cough remedies, until I saw Mr. Phillips' testimonial in which he told how his cough has been cured by taking your herbs. I have now taken your herbs for three weeks and am completely rid of my cough. I am writing this that others may know that their coughs can be stopped by the FONG WAN HERBS.
LEO POETZL.
216 Howard Ave., Piedmont.

FONG WAN HERB CO.

518 Twelfth St., Cor. Clay.
Oakland, Calif.
Hours 9 to 7 Daily, Sunday 9 to 12 m.
Phone Oak. 5767—Consultation Free.

CHINESE HERB

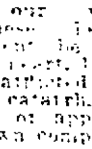

SPECIALISTS
HOW TO GET WELL AND KEEP WELL

Ailments of whatever nature successfully relieved by our wonderful life-giving Chinese herbs — whether your ailment be of the lungs, stomach, heart, liver, kidneys, or if you are afflicted with indigestion, asthma, catarrh, blood poison, rheumatism or appendicitis or any other known complaint. When your case is given up as hopeless by others See us. Cons. free. Herbs reasonable

CHAN & KONG

971 Clay St., corner 9th St., Oakland.

"CHOICE HERBS FOR EVERY ILL"
Sore throat, tonsilitis, swollen glands, carbuncles, cancer of lips, skin cancer, stomach trouble, piles DISAPPEAR WITHOUT OPERATION. Come to H. S. Low, Directing Herbalist, for effective treatments.
THE SING HERB CO.,
451 10th St. Est. 1912. O. 3259.

Let Y. L. Chan Help You

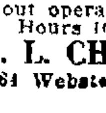

Y. L. Chan is a leading herbalist and has actually relieved thousands of people. He has successfully treated Cough, Asthma, Bronchitis, Rheumatism, Blood, Stomach, Liver, Heart, Lungs, Kidneys and Bladder trouble, Appendicitis, Tonsilitis, Growth, Piles, Ulcer eliminated without operation. Consult him today. Hours 10-7. Sunday 10-12.

Y. L. CHAN HERB CO.

1564 Webster St. nr. 17th. O. 5982

7D HERBALISTS—Continued

Dr. Wong Him Herb Co.

2047 Webster St. Lake. 429.

WHAT HAVE WE DONE

We have restored sufferers to health who had been given up to die. They came to us as a last resort and were made well by the wonderful Chinese Herbs.

Po Kwong Shew Herb Co.

1918 Teleg. Opp. East Bay Mkt.

7M MEDICAL

DR. CALLENDER

EXPERT SPECIALIST
Diabetes, kidney, stomach, liver, rheumatism, chronic blood and nervous diseases; medicine prepared in office; out of high rent district; you profit. Consultation free, 10:30 a. m. to 8 p. m. Office and residence 820 Mead ave. (near San Pablo ave.) Phone Oak. 8104.

7M MEDICAL MASSAGE

ELEC. cab. baths, massage; best refs. 703 17th st. Lake. 9145.

HERB steam baths and massage. 1737 Derby st. Ph. Berk. 9172-W.

7M MEDICAL BATHS.

MED. bath. 2352 E. 14th st.; Ftvl. 6052W; Mollie Gray; 10-8 p. m.

7M DRUGLESS METHODS

IF YOU DEAF I make YOU HEAR better in 1 treat. Ref., Ala. 4460J.

7M—ELECTRICAL TREATMENTS

ELECT. treats., rm. 202 1805 Teleg.

FREE violet ray treatments in your home. Call Lake. 8665, for appointment.

VIOLET Ray treatments given in your home, or 1906 18th st., Apt. 2, Lake. 7472.

7M OPTOMETRIST

F. W. LAUFER

487 Fourteenth street
Phone Oakland 4010

CHIROPRACTIC

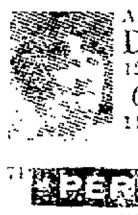

AAAA
Dr. Margaret Haynie
12 Yrs. Chiropractic Exp.
6 ADJ. FOR $5.00
1121 Wash. St., 3d floor, room 299. Oak. 279.

7I PERS. SERVICE

ELECTROLYSIS

SUPERFLUOUS HAIR

MOLES—WARTS
Permanently removed without pain, marks, scars. We guarantee to kill every hair we treat. MME. STIVER, 133 Geary St.; Doug. 5232; 424 First Natl Bank Bldg. Oakland Oak. 2521

7P SCALP

AA—CARTER M. M.—Scalp, facial massage. 1607 Bdwy. Lake. 6604.

7P MARCELLING.

"HAIR-A-GAIN" shampoo, marcel, bobbing. 315 Thayer bldg. O. 840.

MARCELLING, 50c. Pied. 9117.

7L LEGAL

7L DETECTIVES

HITCHCOCK Detective Agency, 408 12 St., suite 309. Oldest established in Alameda Co. Lakeside 5149.

T. L. De Cew Detectives, 440 17 st. Lake. 5091. RELIABLE. EFFICIENT. CONSULTATION FREE.

7L ATTORNEYS AT LAW

ALDRICH — Advice free, family affairs confd.; even. by appoint. 707 Broadway, rm. 23. Oak. 1484.

L. L. STEELE, 11 Bacon bldg.—Advice free; collec., legal matters.

YOUR LAWYER—Advice free, fam. affairs confd.; bkcy.; all law cases. Rudolph Hatfield, 252 Bacon bldg.

7L NOTARY PUBLIC

NOTARY PUBLIC V. D. Stuart, Tribune office, 13th and Franklin. Lakeside 6000.

7L PATENT ATTORNEYS

DEWEY, STRONG, TOWNSEND AND LOFTUS, Patent Attys., 710 THE OAKLAND BANK BLDG. Estab. 1868. Lake. 171.

J. B. Gardner REGISTERED PATENT ATT'Y PATENTS, TRADE MARKS. EASTON Bldg., [illegible] O. 125

PATENTS

HARRY C. SCHROEDER
[illegible] Year in Oakland.
417 First Nat'l. Bank Bldg.; Oak. 147

7C BUSINESS CARDS

7C ACCOUNTANT.

COST SERVICE BUREAU Bookkeeping, cost accounting, income tax returns. Berkeley 8740.

7C COLLECTIONS

COLLECTING without offending. Kel & Co. 357 12th st. Oakland 1442.

7C TYPING.

TYPING Reas. Pied. 1846W.

7C STENOGRAPHER

PUB. steno, 330 Dalziel Bldg. O. 8806

7C PIANOS.

PIANO tuning $2. Ph. Oak. 8976.

7C TREES.

TREES, stumps removed; wood cut with power saw by exper. men. Thorn. 3321.

7N NEEDLECRAFT

One line, one month, $4.00

7N QUILTING

QUILTING—All kinds. Ala. 3685.

7N FURS REMODELED.

RETAIL at wholesale prices; remod., [illegible], cing.; reas. Pied. Fur Shop, 4369 Piedmont ave.

7N—DRESSMAKING, MILLINERS

ALT., dressmak., tailoring. Oak. 8712

DRESSMAKING, reas. Mer. 2534.

MADAME De Loels has returned to 260 Bacon bldg., and has the chic modes. Oak. 2171.

SWNG., alt.; $2.50 da. P. 533W eve.

7N HEMSTITCHING

HEMSTITCHING, 5c. 5530 Telegraph

7H FOR THE HOME

One line, one month, $4.00

7H CARPET CLEANING

RUGS Cleaned. Lester Shampoo Process 1st and Adeline. O. 4184.

A B C CARPET CLEANING. O. 5746.

7H FEATHER RENOVATING

BEDS, pillows, steam cleaned. Strong & Son, 832 27 st. O. 2341

7H HARDWOOD FLOORS.

AA—Floor polished by elec. 1½c sq. ft.; stains remov. Smith. O. 4211.

7H LAUNDRY

LAUNDRY—Japanese boy; work Tuesday. Pied. 3956J.

7H MATTRESSES

A good way—the MULKEY way. MATTRESSES AND PILLOWS MADE OVER. One day service. NEW MATTRESSES, SPRINGS, etc. Phone Merritt 240. Your credit is good.

MULKEY MATTRESS CO.
607 E. 12 St.

BEAR MATTRESS CO.

Mattresses made over, $3.00. New covers, $2.50 and up. Day service. 957 33d St., nr. S. Pablo. Pied. 3338.

7H WINDOW SHADES

TRI CITY

Window Shade Mfty.
520 13th St. Oak. 2865

WINDOW SHADES

Higham & Son. 1612 E. 15th. F. 4595.

7H HOUSE CLEANING

HSCLNING. Colored man. L. 8018.

7H GARDENERS

GARDENER, pruning. Pied. 9295W.

LANDSCAPING, pruning, fertilizer. Piedmont Nursery. Pied. 9573.

7H VACUUM CLEANERS

ELEC. cleaners rented, repaired. Fed. Elec., 1701 Clay. O. 1873.

7B BUILDING TRADES

One line, one month, $4.00

7B—CONTRACTORS, CARPENTERS

A— BUILD

Bungalows, flats, apts., in great demand. We can make your money earn 20%. Plans, specifications free. We furnish money. Phone, we call.

CALIF. BUILDERS CO.

1534 Franklin st. Oakland 72.

Anderson Builds Best

Homes, stores and apartments.
Ph. Fruit. 2250J.

A-1 CONCRETE—REAS.

Walks, steps, garages, found. Thornwall 4213.

A-1 CEMENT WORK

Walks, steps, gar. found. P. 7594J.

AA—CARPENTER, repairs, small jobs specialty. Piedmont 5531.

AN HONEST job is my policy. Petersen the Builder. Ft. 4675J.

A—CEMENT work, reas. Lake. 6631.

Builder and Contractor

Homes $950 and up. Will furnish plans. G. E. NICKERSON, 1316 97th ave., Oakland.

BUILDING

Homes, flats, apartments. Plans and estimates free. Financing. Come in and let us figure with you. Mr. McCoy, with H. W. McINTIER CO., 1528 Franklin st. Oakland 2412.

CARPENTER, contractor and builder, jobbing a specialty. Fruit. 4636J; 4269 Suter st.

CARPENTERING, job work and repairing; we satisfy. Mer. 4496.

CARPENTER repairs reasonable; estimate on jobs. Pied. 1467W.

CARPENTER, contract or day; remod., repair. L. 6358, after 5 p. m.

CARPENTER, builder, remodeling and repairs. Mer. 777.

CONTRACTORS, builders, remodeling, cement, plastering. Pied. 5938.

CARPENTER — Remodeling. Good job for a fair price. Ala. 1214.

LOWEST price. 2326 Teleg. Lake. 898

LOWEST price. 2326 Teleg.; L. 898.

HOMES, stores, apt. and repair. Ftvle. 5806J.

HOUSE repairs, all kinds. Phone Rose, Lakeside 3688.

PLASTERING, brick laying, contract work, reasonable; all work guaranteed. Oakland 8454.

Why Not Build Apt. House?

If you have clear lot will finance entire cost of apt. house. Cal. Builders' Co., 1534 Franklin. Ok. 72

7B—ELECTRICAL CONTRACTORS

D.&W. Elec. Co. Oakland 5455, 625 Oak st.
Old house wiring and fixtures.

7B—PAINTING AND PAPERING

A-1 PAINTER, paphngr.; best mat., reas. Seaver. Fruit. 1522M.

A-1 GOOD reliable man. Mer. 2148.

A-1 ptg., paphg., reas. F. 3887R.

A-1 PAPER hanging; reas. L. 7456.

ATWOOD, papering, ptg. P. 6793J.

FOR reduced rates, best goods, prompt service. Call Lake. 9650.

MARSHALL Ala. 3134; Int. and ext. painting; Decor., anywhere Eastbay.

OLD-TIME PRICES—Expert paperhanging, tinting, house painting; 15 years' success here. Wm. MacDougall, 161 John st. Pied. 9568.

OLD-TIME PRICES—Expert paperhanging, tinting, house painting; 15 years' success here. Wm. MacDougall, 161 John st. Pied. 9568.

PAINTER, any job, needs work; ex-soldier; has family. A. E. Strand, 5716 Doyle st.

PAINTING, paper hanging, tinting, reas. 819 55th st. Pied. 619W.

PAPER hanging, tinting, $2 a room up; work guaranteed. Frt. 757W.

PAPERING, painting; neat, quick, satisfactory; try me. Mer. 4496.

PAINTING, grain work. J. H. Johnson, Lake. 2406, 866 Pine st.

PAINTING, tinting, paper hanging. Special prices. Oak. 5687.

PAINTING, tinting; $2 room up; clean, paint kitchen. Lake. 3990.

ROOMS papered, $4 up; painting. Fruitvale 2519W.

SPRAY painting. H. Lovett. Ala 224

7B HARDWOOD FLOORS

AAA—FLOORS laid, old floors made like new, sanding machine used. King, 2220 42 ave. Fruitvale 2565.

DO you like nice hdw. flrs. laid? Call Yama Hdwd. Floor Co., 2770 Grove. O. 4776.

HDWD. flrs. laid, sanded, cln., polished; elec. mach. used. Ala. 4052J.

Miyake Hdw. Flr. Co. Oak. 428, Pd. 1695.
Floors laid, finished, elect. sanding, polishing; reas.; 1st cl. work.

7B MANTELS

EXPERT chimney and mantel work. O. 9243. C. N. Prinz, 1121 Webster St.

7B PLASTERING

A. M. HITE & CO.

Plasterers and chimney builders. Phone Lakeside 7[illegible].

PLASTERING—Guar.; new and patch work and dashing. Mer. 2185.

7B SHINGLING

BOWERS—25 yrs. exp., reshingling specialty; work guar.; liability carried. 922 14th st. Oak 4753.

7B—ROOFING, REPRG., SHNGLNG

ALL KINDS of roofs painted and repaired. No bill presented until work is tested and found watertight. Emp. Liab. carried; 30 yrs.' exp. R. H. Lovett. Ph. F. 1634J.

ALL roofs repaired and painted, carp. or concrete work. Lake. 949.

A1 ROOF repairing and painting; reas. Peterson. Ala. 462W.

A-1 ROOF repairing and spraying, mod. prices; work guar. Ala. 62[illegible]

A-1 GOOD reliable man. Mer. 2148.

Does Your Roof Leak?

Roofing repair work guaranteed.

A. K. GOODMUNDSON

2140 San Pablo. Lake. 271.

7B—ROOFING, REPRNG., SHNGLNG

Continued

DO YOU need your roof fixed. If you do call Oakland 7750. New roofs guaranteed not to blow off. Coast Roofing Co.

H. J. EDWARDS, shingler and old roofs repaired; 30 years' exp. in Oak.; liability carried. O. 7246.

F. C. MEYER, shingler. Oak. 5432.

LEAKY roofs fixed, save time, worry and money; anywhere. Mer. 2185.

ROOF SPECIALIST

Paint, repair, shingle, Ftvle. 5810W.

ROOFING New and repair work. H.M. Adams. Mer. 4235

ROOF rep., carp. jobbing. Mer. 817.

4 LOST

BOSTON Terrier, brindle; name "Pat," with gray blanket. F. 637W.

BLACK leather pocket ledger, near 61 ave. and Foothill blvd. Kindly phone Elmhurst 2201. M. A. Johnson. Reward.

BEADED bag; Reich & Lievre; bag and keys. Returned reward, no questions asked. Box M160690, Trib.

BANK BOOK—Paramount Lodge No. 17 (frat. order) on inside. If found notify Mr. Carl Lotz, 5240 Locksley ave., Pied. 5927.

BOSTON bull pup; brown and white; evenly marked; child's pet; liberal reward. Pied. 8238.

BAG—Party found leather bag in Toggery Wed. kindly return money to 2012 E. 20 st. Reward.

BELT, brown, fur., Mon. eve. Call Phone 2515. Reward.

COLLIE puppy; brown and white; lost nr. Perkins and Grand; reward. Call Oak. 8879.

DOG, male, Airedale; answers to "Rags"; reward. 1028 33 ave. After Wed. 1319 84 ave.

DOG—Small black, resembling a "Cocker"; name "Pet"; reward. Lake. 1836; 361 Jayne ave.

DOG—Airedale, male; 1922 license; strayed away Saturday with chain. Reward. Pied. 9121W.

DOG—Airedale, in Oak. License 1021. Berk. 3383. Reward.

FOUNTAIN PEN; gold covered; bet. 8:45 and 10 a. m.; liberal reward if returned. 1416 Franklin st.

FOUNTAIN pen, gold. Name "Alice" engraved; 8th st. car or on Broadway. Reward. Merritt 965.

GRIP, black, containing valuable diamond ring and purse with $30, between Jefferson and the lake. Reward. Phone F. 551J.

GLASSES, rimless, downtown or San Pablo car; rew. P. 7280W.

HAND CAR; child's: called an Irish Mail; reward. 78 11th st.

LOCKET—Child's butterfly, near lake. Reward. Lakeside 1479.

PACKAGE containing Bosch magneto at 16th station; reward. G. M. Wheeler, 1725 Paru st., Alameda.

SCARF—Gray fur, Wednesday evening, Jan. 30, near Auditorium. Phone Lakeside 2131.

UMBRELLA; black silk; black and white handle; monogram in white on top; bracelet handle; reward. Return Taft & Pennoyer office; left on "E" car.

(Continued on next page)

The Oakland Tribune is a member of The Association of Newspaper Classified Advertising Managers, which includes leading newspapers throughout the country and has for its aim the elimination of fraudulent and misleading classified advertising. The Oakland Tribune as well as every other memebr of the association, endeavors to print only truthful Want Ads, and will appreciate having its attention called to any advertisement not conforming to the highest standards of honesty.

Want Ad Section INDEX

Want Ad classifications appear in numerical order, and all related classes are grouped together. For example: All advertising of Rooms To Let is numbered 20 to 29. The numbers appear on the headings, so if you seek room and board look through the "20s"; "Board" is No. 25, and always follows Housekeeping Rooms (24). Note—Every "For Sale" or "To Let" heading has a "Wanted" classification with the same number, but followed by the letter "A."

Classification—	Number
Apartments	20
Apartment Flats	21
Auctions	67
Automobile (including accessories repairs, trips)	81-92
Building Trades	7B
Business Directors (subdivided by letter)	7
Business Equipment—Sold, Repaired	62
Business Opportunities	56
Business Property For Sale	43
Business Sites To Lease	39
Carpenters	7B
Cattle, Goats, etc.	72
Children Boarded	28
Country Property	45
Dancing	9
Dogs, Cats, Pets	70
Dressmaking	7N
Electrical	7B
Employment	11-18
Employment Offices	16
Factories, Warehouses To Let	37
Factory Sites For Sale	44
Flats To Let	30-31
Flats For Sale	43
Found Articles	5
Garages To Let	38
Gardeners	7H
Help Wanted	12-16
Hardwood Floors Laid	7B
Hardwood Floors Polished	7H
Herbalists	7D
Hotels	22
Hotels, etc., For Sale	55
Horses, etc.	72
Houses For Sae	41
Houses To Let	33-34
Household Goods	65
Income Property	42-43
Instruction	8
Invalid's Homes	29
Lost Articles	4
Lots For Sale	40
Money To Loan	52-54
Machinery	63
Meetings-Lectures	2
Miscellaneous Sales	60
Motorcycles	19 and 82
Music Dancing, Drama	9
Musical Instruments	66
Needlecraft	7N
Offices To Let	36
Oils, Mining, Timer	51
Out-of-Town Rentals	32
Painters	7B
Personals	6
Poultry d Supplies	71
Property for Exchange	58
Rabbits	72
Real Estate	40-4[illegible]
Rentals	30-3[illegible]
Repairmen	See "For Sale" ads
Rooms (Board, Hkpg., etc.)	2[illegible]
Rooming Houses For Sale	5[illegible]
Roofers	7B
Shops To Let	37
Situations Wanted	17-18
Stocks, Bonds, Investments	5[illegible]
Stores and Studios To Let	3[illegible]
Teachers	8-1[illegible]
Trades Taught	1[illegible]
Tractors	8[illegible]
Trucks	8[illegible]
Trailers	8[illegible]
Travel	9[illegible]
Travelers' Sundries	92
Trucking	82
Window Shades	7H

CLASSIFIED ADVERTISING RATES

November 1 1923.
For each line (five small words)

CONSECUTIVE

First day	$0.20
Second to sixth days	.18
Seventh day and thereafter	.16
One week	1.25

Broker's Cash Discount 10%
(Minimum, 12 lines in one advt.)

MONTHLY CARDS

Four changes a month	$4.00

MONTHLY FIXED SPACE

Change daily	$4 50

(Minimum, 24 lines)

EXCEPTIONS

Situations	Flat, net	10
Rooms to Let	Flat, net	.10

(Must be consecutive)

4 LOST—Continued

WRIST watch, grey band; near Tribune or Bdwy.; reward; keepsake. Ph. Lake. 144.

4TH LIBERTY BONDS, $600; reward. 1641 96th ave.

5 FOUND

DOG with collar and blank tag. Prove property and reward. Mr. Swicks, Berk. 9420.

NECKTIES in box, on Telegraph and 18th st. Pay for ad and get pack. from cashier Oak. TRIBUNE

6 PERSONALS

ANY girl in sorrow, perplexity, needing a friend, adviser, is invited to call or write Miss N. Hudspeth, Salvation Army Home, E. 28th st. and Garden, Oakland. Fruitvale 3122.

E. O. HAYMOND will sell stock and fixtures of Jr. High Cash Store, 2080 35th ave., to A. R. Fricke. All bills must be presented before Feb. 1st, 1924, 4 p. m.

GIRLS in distress or trouble of any kind will find a friend in the matron of California Rescue Home, 2107 13th ave. Merritt 2186.

GAS Consumers' Association reduces your bills 15% to 30%. 364 12 St.

I WILL not be responsible for any bills contracted by my wife, Mary Melin, from this date, Jan. 28, '24.
JOSEPH MELIN.

J. A. SARMENTO—Send ad. Eugene.

MY WIFE, Fannie Macomber, having left my bed and board, I am in no way responsible for any debts or obligations contracted by her on or after tis date.
(Signed), A. H. MACOMBER.
Jan. 28, 1924.

NOTICE is hereby given that I will not be responsible for the debts of my wife, Marjorie Richman, on and after the 30th day of January, 1924.
HORACE G. RICHMAN.

8-10 INSTRUCTION

One line, one month, $4.00

ARMSTRONG Schools of Business for the high school graduate. Catalog free. 2240 Harold. Tel. BK. 403

BOOKKEEPING, shorthand; Gregg and Rowe systems; individual instruction. Parker-Goddard secretarial School. 1121 Wash. L. 4000.

INTERNATIONAL School of Languages. 2233 Bdway. L. 8120.

WHITE'S Prep School for Boys. 2240 Piedmont. Brk. 67.

8A INSTRUCTION WANTED

PIANO teacher, lady preferred, wanted for 2 young men. Box M61862, Tribune.

MUSIC, DANCING, DRAMA

A—Glines Studio; Dancing 1405 1st ave. Dance in 3 priv. lessons. Children's class. Mer. 3601.

AM. CONS. MUSIC, Kohler & Chase bldg. Voice, piano, violin, sax. L. 1210.

A—STAGE danc., sing., training vaudeville sketches, songs written. Southern. 2003 Frkln. at 20th

A—JAZZ Piano playing, all pop. songs; real jazz time. Christensen School. 3847 Telegraph. Pd. 1621.

ACCARDI CONS.—Children's classes, ballet Russe.1328 Webster. L. 2527.

ANNA BAKER STUDIO. 203 ATHOL **DANCE** in 3 priv. lessons. M. 5604 Elocution. Child's class.

ACCARDI CONS.—Piano, voice, all instruments, orch. train. L. 252.

Banjo Sax., all instrmts. 8 les. $5. Five teachers. Mer. 3063.

BAY CITY CONS. MUSIC—All instruments. 1532 6th Ave. M. 1373

DANCE in 3 priv. lessons. Irene Walsh Studio, 1812 Castro; O. 8795.

MUSIC written for songs. O. 3328.

MUSIC written for songs. O. 3328.

PIANO JAZZ. 12 WEEKS
Waterman School. Ftvl. 3514J.

PIANO, jazz. Hear me play. Beginners taught 5 les. O. 8618.

SAXOPHONE Studio. Best Method. O. 354.

VOICES trained. Italian method. My pupils secure engagements. Ernest Muse, Kohler & Chase Studios, 535 14th st. Lakeside 7215.

VIOLIN, 'cello, trombone (slide), reasonable. Will visit pupils. Martin Hobbs.420 45th St. Pied. 4719W

VIOLIN, piano; best method O. 5196

10—TRADES TAUGHT WOMEN

AUTO knitting, Gearhart, Home Profit Lessons, O. 9251; 1531 Frank.

10 TRADES TAUGHT MEN

A—NATIONAL Barber School, learn the trade and be independent, wages paid, tools furn. 417 10th st.

If You Want Bigger Pay
Learn Auto and Tractor Engineering, Battery and Ignition, Acetylene Welding, Radiator, [illegible] ing, taught by practical methods. Enroll now to prepare [illegible] for spring jobs. Oakland Auto and Trade School. 211 12 st., Oakland, Calif.

MEN WANTED
Five men to learn plastering and bricklaying with our contractors. Wonderful opportunity for the right men. Oakland Auto and Trade School. 211 12th st., Oakland, Calif.

WE teach plastering, bricklaying and tile setting; instructor plasterer over twenty years; day and night classes. Oakland Plastering School, 857 7th street, Oakland, California.

10A—TRADES WANTED—MEN

YOUNG man wants to learn acetylene welding trade. Lake. 7101; E. J. Wheelock.

12-13 HELP WANTED

MALE

Advertising grouped by position as as shown by first word

ALL ADVTG. for "Trades Taught" appear under that heading following "Educational."

AUTOMOBILE salesman wanted to sell Hupmobiles; wonderful opportunity; do not apply unless qualified. Curry Motors, 2001 University ave., Berkeley; Thorn. 2610.

COLLECTOR, experienced; must be neat in appearance, friendly and affable; must also own Ford car. References required and must be able to furnish bond. State past experience in first letter in own handwriting. Good salary, permanent position and chance for advancement. Address Box M5[illegible], Trib.

CARD WRITER—Wanted. McCarthy, 524 12 st. Room 102.

DIST. MGR. Must be experienced salesman with references. 211 Federal bldg.

FOR "Help Wanted" advts. that require an investment see "Business Opportunities."

GROCERY work aft. and eve.; young man. 318 14 st

STICKER and MATCHER
Soto and B St.,
Hayward

SHOE SALESMEN—Several experienced in selling men's and women's shoes. Apply to sales manager, M. N. Schneider Shoe Store, 1103 Washington st.

SALESMAN — Printing; excellent proposition to high class salesman. Broadwater-Kletzker, 567 12th st. L. 7678.

12 HELP WANTED—MALE. Continued

NIGHT CLERK; elderly man. 605 Washington street.

SELLING and answer phone, use typewriter; young man, 17 or 18. 313 13th st. Oak. 9184.

SALESMEN to sell Chevrolets in Eastbay district. Good proposition to right man. Box A6509, Tribune.

SIGN WORK—Car owners to put up our signs; no exp. 1972 San Pablo.

UPHOLSTERER and repair man, 1st class. 3981 Piedmont Ave.

13 — HELP WANTED — FEMALE

Advertising grouped by occupation as shown by first word

BILLING CLERK, assistant. Young woman, downtown retail store; salary $100. Must operate typewriter, billing machine. Apply Box M60040, Tribune.

BUSINESS woman, school girl; rm. in ex. light service. Oak. 7269.

CLERK and cashier with grocteria experience preferred. Must be neat and courteous. Apply in person. Pon Honor, at 416 3rd St.

CLERK and cashier with groceteria experience preferred. Must be neat and courteous. Apply in person. Pon Honor, at 416 3rd st.

COOKING—General housework, experienced girl; 2 adults; no washing; wages $60. Berk. 4536.

COOKING and housework, girl wanted; good wages; refs. required. Phone Oak. 2907.

COOKING and downstairs work; no washing. No objection to good colored girl. Phone Berkeley 1177.

COOK—General housework and help with baby. Oakland 3215.

DANCING partner, exp. L. B. Glines' Studio, 1405 1st ave. Phone Merritt 3601.

EDUCATED woman over 24; respon. pos.; lg. firm; exp. unneces.; must learn and work, chance excel pos.; good pay. P. O. Box 735, Oak.

HOUSEKEEPER — Competent white or colored woman for private family on ranch. Must be good cook, know how to wait table and do downstairs work. Wages $75 per mo. Apply mail, Mrs. C. J. Good, Concord, or phone Concord 5F2.

HOUSEWORK—White girl, bet. 18-25 years, to assist; exper. not necessary; room, board, $20-$25 to start. Piedmont 1266W.

HOUSEKEEPER — Capable, refined, for family of 4, no other help. Apex washing machine used. C. S. pref. Phone Alameda 3141W.

HOUSEWORK and plain cooking, girl wanted; 3 adults, stay nights. Pied. 4795J.

HOUSEWORK, general, Mrs. H. L. Jones, Humboldt 283.

HAIRDRESSERS, exper. Apply Diehl's Hair Store, 469 14th st

LADIES, devote a few hrs. ea. day; earn $25 to $35 weekly; dignified work. Mrs Belknap. Sutter hotel.

LAUNDRY marker and distributor. Pioneer Laundry Co., 1341 63rd st.

LADY—C. S. to care for a girl 4 yrs. old. Lake. 2113.

NURSE, grad. ....$95 Arts & Crafts. Lake. 2221.

STENOGRAPHER with some bookkeeping experience. State age, experience and salary expected. Position opn March 1. Mail reply Mr. Falkell, 600 Alma ave., Oakland.

SALESLADIES — Three who have had previous selling experience. Apply to the sales manager. M. N. Schneider Shoe Store, 1103 Wash. street.

SOLICITORS—Opportunity to make good money and learn profession; earn while learning; act quick; investigate. Phone Berk. 6023W.

STENOGRAPHER and assistant for insurance office; state age; experience; salary. Box M59281, Tribune.

STENOGRAPHER and typist, first class. Give age, experience and salary expected; references. Box M60746, Tribune.

SALESLADIES, 721 Washington St.

VAUDEVILLE Act—A young lady, good voice. Apply Southern's Dancing and Training Studio, 2003 Franklin st.

WAITRESS, Jewish pref., exper. Kosher Restaurant, 548 6th.

WAITRESS 551 7th st.

14—HELP WNTD—MALE-FEMALE

STATE FREE EMPLOYMENT BUREAU
10th Street, corner Franklin
Phone Oakland 781
MALE DEPARTMENT

1 upholsterer	$6.00
1 tilemaker (country)	wages open
1 nurse (mental)	$50-found
1 farmhand (married), with investment.	
1 Chinese schoolboy.	

WOMEN'S DEPARTMENT
Clerical.

Exp. steno.	[illegible]
Typist, clerical exp., 25 yrs., San Leandro	$[illegible] up
Stock and bond saleswomen, S. F.	

Miscellaneous.

Waitress (country)	$[illegible]
Japanese girl, housework	$65
Domestics, all prices to	$85
Schoolgirl	$12
2nd maid, Berk.; local refs.	$65

SALES PEOPLE, attention! Do you want to build up a permanent business which pays $50 to $100 a week? All or spare time. Box M60222, Trib.

SALESMEN and saleswomen wanted, 6% commission; only energetic, willing workers need apply. Rm. 38, Wright bldg., Center and Shattuck, Berkeley, 9:30 a. m.

SALESWOMEN, salesmen; to travel; also local; salary, expenses, commiss. Rm. 514 St. Mark Hotel

15—AGENTS-SALESMEN WANTED

LIVE salesman with car and few dol. Big money quick. 79 12th st.

HOUSE-TO-HOUSE men with or without experience, new work, great income. Call after 1 p. m. 75 Bacon Bldg

SALESMEN WANTED
Substantial incomes are being made by [illegible] salesmen in selling the remarkable VACUETTE—the non-electric vacuum sweeper. Homes, office buildings, hotels, apartment houses and hospitals [illegible] are rapidly becoming [illegible] VACUETTE users. If you are not satisfied with your present income, arrange with us for a personal interview. Attractive territory open, both city and country, but only real gentlemen and competent salesmen have any place [illegible] this growing organization; $250 [illegible] to $500 [illegible] per month easily possible. VACUETTE DISTRIBUTING CO. of California, 203 Latham bldg., 484 12th st., Oakland

SALESMAN — Outside; experienced, a man of appearance and address who can get an interview in home or office and command respect of his prospect; outside sales experience decidedly necessary; must be careful driver, furnish your own car or drive one of ours; good salary (no commission) and permanent position to right man; give reference and full particulars in first letter, want married man and resident of Eastbay district. Box M602[illegible], Tribune.

SALESMAN by large wholesale silk and velvet house to travel entire state of Calif.; commission 5% on all orders and re-orders from your territory; we make cuts of 10 yds. or over to accommodate the trade; Good money making proposition. Republic Textile Co., 22 W. 32nd st., New York.

SALESMEN WANTED. We have an opening for 2 live salesmen to sell Star cars. Must have transportation. Do not apply unless you can produce. Collier & Brooker, 2801 Broadway.

SALESMEN—Men and women who will enter our training school at no cost to you, but who will work with me. Investigate. You can earn big money. 415 Syndicate bldg.

15—AGENTS-SALESMEN WANTED Continued

SELL what the public is asking for. Fifty thousand dollars spent in publicity, and the public is responding. Comm. average $100 weekly. Some select territory still open. Room 505 Perry bldg., 414 13th st.

SALESMAN—High class specialty for San Joaquin valley. Able to finance self sixty days. Give full particulars and phone. Box M60856, Trib.

SALES WORK—3 neat young men over 27 yrs. and willing to work; pay $4 day while learning, 9 to 12 a. m. Mr. Desnayers, 583 13th st.

SALESMEN wanted for specialty. Henshaw Bldg., room 408; phone Lakeside 10292.

16 EMPLOYMENT OFFICES

AT OAKLAND EMP. L. 820
Miss E. C. McHenry
13th at Bdwy., room 3, over Owl. Domestics, nurses, hotels, institutions; day work; reliable help.

At People's Emp. O. 4405
Hotel inst. help. 544 17th st.

ARTS & CRAFTS; O. 1475
Office help.

Block Agency—Lake. 1561
605-6 AMER. BANK BLDG.
WE SUPPLY EFFICIENT OFFICE HELP—MALE AND FEMALE.
Executives Secty. Dictaphone Off. Mgr. Steno Comptometer Accountants. Bkkpr. Typists.

CHINESE Oriental help, hs. clean 720 Webster. Oak. 6123

East Bay Clerical Bureau
212 FEDERAL BLDG. O. 247.

JAP. EMP. House cleaning; 805 Franklin. Oak. 5522.

NELSON EMP., L. 9346
467 13th, rm. 24. Domestic, clerical.

WE CAN supply you with experienced secretaries, stenographers, typists, bookkeepers, comptometer, telephone and adding machine operators, billers, clerical workers and all other office help within a moment's notice and without charge to employer or employee. Phone us. Oakland 781.
STATE EMPLOYMENT BUREAU
10th and Franklin sts.
Oakland, Calif

17-18 SITUATIONS

17 WANTED—MALE

Advertising grouped by position as shown by the first word.
One line, one week, 70c

ANYTHING—Young man desires to locate with good firm, with future; exper. in oil lab.; some college training. Ph Berk. 9142J.

ANY KIND—German; just immigr.; wishes work; preferred upholstery. 2824 Montana st., Fruitvale.

ANY KIND of radio work wanted with radio dealer; had several yrs.' exper. in instal., repairing and operating. 594 Capell st.

ANY KIND of work by day or hour by Japanese boy. Phone Pied. 4147W.

ACCOUNTANT, bookkeeper, A-1; country or city; local ref. H. E. P., 530 Park st., Alameda, Calif.

ANYTHING — Young man, exper. glazier; German; wants work. F. Kern, 4136 39 av. Ph. Fruit. 3599W.

ANY KIND of work by strong young man. Box M61616, Trib.

ANYTHING—Handy man. P. 5562W.

BOOKKEEPER - ACCT., 11 years' experience; good reference and past record; want work at once. Phone Merritt 891 or Box M86761, Tribune.

CLERK—Young man wants permanent position with wholesale house; chance for advancement. Good references furnished. Box F16253, Tribune.

CLERICAL work or anything, afternoons and evenings, or evenings alone; drive car. 341 Alcatraz ave.

COOK'S Help—School boy, Japanese, wants position in small family. Phone Oak. 8487.

CLERICAL work, steno; young man. Box S22388, Tribune.

CHAUFFEUR, cook or janitor wants position. Lakeside 3593.

CHAMBER work or apartments to clean. Lakeside 4472.

CARPENTERS see Building Trades

DRIVER or chauffeur, 5 yrs.' exp. in driv.; col. 18. R. 9277M

DAY WORK, any kind service. Henry. Lakeside 5004.

DAY WK. by Jap boy. Oak. 3195

FOREMAN of const. desires pos. with fact. firm or cont. Chances for advancement. Mer. 4455, 7 p. m.

GARDENERS—Advertise under "Gardeners," following "For the Home" (71) on 1st Want Ad Page

HOUSEWORK—See "For the Home" under Situations Wanted—Female

JANITOR, work by the day; exper. col. man; refs. Mer. 2220.

MACHINIST wishes position in city; repair or handy man preferred. 1090 Adeline st. Fred Nelson.

PAINTERS, ETC.—"See Building Trades."

PAPERHANGER'S helper; have car; or painting. Box M59[illegible], Trib.

PORTER or janitor, 1st class reference. Humboldt 577.

RANCH work, man and wife would like work on ranch, country or city. Oak. 1217, or write 1526 [illegible] st.

SALESMAN Exp. sales manager; [illegible] years, age married; ref. Ph. [illegible] Box M60[illegible], Trib.

SCHOOLBOY—Filipino wants work in home. Box M60075, Trib.

SHIP CLERK, 3 yrs. exp.; reliable. [illegible]

[illegible] STUDENT wishes work on Saturdays. Box M60[illegible], Trib.

WASHING, ironing, [illegible] Jap. boy wishes pos. [illegible]

WK EVES. and Sats. by high school [illegible] High School [illegible]

WATCHMAN, night. [illegible]

RETURNED SOLDIERS

ANYTHING—A young married man wishes work of any kind. I can drive any make of cars, [illegible] run oil [illegible] I am [illegible] to do most any kind of work. M[illegible], Trib.

ANYTHING, by [illegible] [illegible] house cleaning [illegible] [illegible]

ANYTHING, ex-soldier, [illegible] family, [illegible] A. L. Sllas [illegible] Doyle

ANYTHING — Experienced [illegible] Ford. Pied. 2[illegible]W

CHAUFFEUR, exp. [illegible] [illegible] with or [illegible] Box N[illegible], Tribune.

NIGHT watchman work [illegible] experience [illegible] will do [illegible] Phone Merritt [illegible]

PLUMBER'S helper, truck driver; exp. will do any kind of work. Phone Pied. [illegible] Berkeley [illegible]

WORK evenings after 6 p. m. [illegible] after 6 p. m.

18—SITUATIONS WNTD.—FEMALE

One line, one week, 70c

ANYTHING—Lady, neat, refined, [illegible] desires any kind of work [illegible] day. Phone [illegible]

ANYTHING—Refined girl, [illegible] 32 [illegible] 541 Myrtle, or Box M60728, Trib.

BOOKKEEPER and comp. opr. 9 yrs. exper.; refs. Oakland 5298.

COOK — Japanese girl; general housework in small family. Phone Lake. 4373; call after 5 p. m.

COOK (colored). Best local ref. O. 6329.

18—SITUATIONS WNTD.—FEMALE Continued

COOK and light housework, exp., $70 per mo. Call Humboldt 478, between 9 and 2

COOK, Finnish woman, $75 to $80 mo. Pied. 9229J; 588 58 st.

CARE of children; aft. or eve.; by reliable woman. P. 3533W.

Chamber maid, experienced, wishes position Ph. Lakeside 1249, apt. 5.

CHAMBER maid or cook's helper; colored girl. Lake. 6287.

COOK and general hswk.; afternoon; white woman. Oak. 6560.

DAY work, competent white woman. Oakland 7324. Call 6 to 8 p. m.

DRESSMAKING—see "Dressmaking, Millinery."

FILIPINO couple want position in Oakland; maid and butler, experience 3½ yrs., mostly in the family; want steady position; wages agreed. For personal interview, Sutter 8443.

HOUSEWORK—Neat white woman wishes day work or half day. Phone Berkeley 6675.

HOUSEWK., general, or half days wk.; colored girl. Lake 6757.

HOUSEWORK, general, or day work; exp. col. girl. Oak. 6716.

HOUSEWORK and cooking, colored girl. Lakeside 6748.

HOUSEKEEPER—Middle-aged woman; ref. Box M58606, Trib.

HSWK., assist bet. 9-3, $6 wk., car fare; refs.; neat col. girl. Oak. 3642

HOUSEWORK, day or hr. 837 E. 12th. Scotch lady. Mer. 1918.

HSWK., part time by reliable colored woman. Phone L. 1161

HOUSEWORK, general; Swedish girl, exp. Fruit. 2061J.

LAUNDRESS — Exp.; or hswk.; white woman. Fruit. 5376W.

MARCELLER, day or part time work. Box M58062, Trib.

MANAGER of apt. in exchange for apt. Box M60692, Tribune

NURSES, well exp., prac.; entire care of patient, home; wholesome cooking. Lake. 3720.

NURSE (practical), fond of children; ref. Lake. 6474.

NURSE, prac.; ref. Lake 3072.

NURSE—Prac.; hosp. exp. O. 8507.

NURSES on call. L. 2221.

OFFICE work, lady, 2 years' exp. Box M59551, Trib.

PLATEN press feeder wishes position (union). Phone Fruit. 5726W.

SERVICES, compet. woman; C. S. good cook; ref., in exchange for nice room and board. Interview Saturday. Box M58557, Trib.

STENOGRAPHER, young woman desires position; university training. Box M58976, Trib.

SCHOOLGIRL wishes position in home for room and board, small wages. Box M58[illegible], Trib.

TYPIST, good ref. Elm. 2288.

WASHING, ironing, housework, day or hour. Japanese, exp. woman, wishes position in or near Oakland. Piedmont 9417J. Yama.

WORK with doctor or dentist; exp. stenog. Pied. 2217W.

2ND MAID, ref. Pied. 58123.

19 EXPRESS-STORAGE

One line, one month, $4.00

EXPERT moving, reas. rates. Economy Express Co. Lake. 1150.

20 APARTMENTS

One line, one month, $4.00

APT. HOUSE ASSN.
417 15th—L. 243.
List your apt., flat, house, bung. for rent with us.

A— APARTMENTS
We have 4-rm. apts. BRAND NEW. Reasonable rents. Unfur. Phone Oak. 72; evenings Mer. 1262

AVON COURT APTS.
2-rm. apt., new, unfurn., 4 blks. to Capwell's. 776 11th st.

ATTRACTIVE modern 3-rm. apt., garage; nr. K. R. and cars. Key Realty Co. Pied. 3034.

ALBERTA APTS.—4 and 5-r. furn.; rents reas. 2603 Linden; O. 5724

ALA., MARINA COURT—3 rooms, furn., unf.; S.P., beach 722 Central

ASHBY AVE., 2110½—2 fr. r. apt., kitch., w. b.; nr. all trans.

ARGONNE APTS.—2-room apts., p. bath; nr. lake 1611 2nd ave.

ALAMEDA, 1811 Buena Vista—Good 3-r. apt., $25 unf.

AMERICAN Apts.—Fur. 3 rms., bath, st. heat. 1625 San Pablo.

AUZERIAS APT., 526 11th st.—Furn. mod. 2-rm. apt.; heat, bath.

ALA., 1491 [illegible] St. [illegible] 2 or 3-rm. apt.; adults, nr. [illegible]

APT. 3 rms., unfur.; adults. O. 2892

BELLA VISTA Apt., cor. 10th ave., E. 22d st., unfurn. 3-r., bath, w. bed, gas range, gas heater, garage, sunny; $40. Mer. 3877 or Touth, 2224, morn. or eve.

BELLAIRE APTS.
New 2-rm. unfurn. apt., st. heat, hot water. 442 28th st., nr. Telegraph.

BERTHA APTS.
3-room apartment-flat, completely furnished. Rent $22.50. Adults only. Inquire 80[illegible] 24th st.

BERKELEY—Sunny furn. 2 rm. apt., centrally located opp. California Theater. $40 mo. including gas. [illegible] 2112 Kittredge.

BRUSH ST., 1225—Sunny unfurnished three rooms, bath. Phone [illegible]

BROADWAY, 5121—Are you looking for the best 4-room apt. in [illegible]

BERKELEY, 2700 Webster cor. Colby Ave. Attractive 3 room apts. [illegible]

BERK., [illegible] Woolsey—Beau. furn. [illegible] bedding. [illegible]

[illegible]

BROADWAY [illegible] [illegible] for apt.

CORINNE VIEW APTS.
[illegible]

[illegible]

FILBERT ST., [illegible]—Cozy 3-rm. apt. [illegible] Pied. 1429W.

FOR movers, storage, see just ahead of "Apartments To Let."

GROVE and 25 Sts.—Beautiful sunny bungalow apt., 3 rms., bath; near all transp. Phone Berk. 6000. Sep. ent.

20 APARTMENTS TO LET. Continued

GABLES, 5928 Teleg. ave.—New, mod., ele. fur. 3-rm. apt; mah. chest set, etc. Pied. 3667W.

GROVE ST., 2211—Furnished three-room apt.; all sunny; private bath; also attic rm. Lake. 2746.

GRAND AV., 822—Unfur. 3-r.; 2 w. bs.; bfk. nk.; Arcola ht.; nr. K. R.

GROVE ST., 2902—2 rm. furn. apt. Apply at 2601 Grove st.

GLENCAIRN APTS.—3-rooms and bath. Phone Piedmont 7432W.

HARRISON, 14th and Harrison — Comp. furn. 3-room apt., steam, hot water, phone, linen.

HOWE ST., 4110—Furn. 2 rooms, sleeping porch; gas, elec.; $35 mo.; adults; nr. Pied. station.

HARVARD, 542 23 St.—3-r., ft. st. h.

JACKSON ST., 1420—Beautiful 4-room, close in, heat, etc., unfurn.

LAKESHORE AVE., 730
Fashionable District
A most exclusive apartment house. The last word in comfort and luxury. Close to Lake. Surrounded by beautiful shrubbery and flower garden. 3 rooms and breakfast nook. Large dressing room and clothes closet, tile bath with shower. All up to date conveniences. New interior decorations. Plenty of steam heat, hot water, etc. Large sunny rooms, excellent janitor service, garage. Local and S. F. trans. Rent reasonable. Phone Lakeside 8917 or Lakeside 4800.

LAKESHORE AVE., 805
$60—New mod. 3-room apt. unfurn.; hdwd. floors, bath and shower; steam heat, hot water, near K. R. and cars.
SEE MRS. McMULLEN
Cor. Mandana. Lake. 7605

LAKESHORE blvd., 278—Beaut. new 4 rms. unfurn., bkfst. rm.; heat, h. water; hdw. flr.; bath, shower; near K. R. and cars; walk. dist.; gar.; reas.

LAKESIDE dist., 2 rooms and b., furnished $30. Phone Oak. 439.

LAKESIDE—2-3-4-rm. apts. by wk. or mo.; modern. 159 Lake st.

McCLURE ST., 2957—Beautiful new, high class 4-rm. unfurnished front corner apt.; breakfast nook; gar.; vacant 10th. Inspection now; nr. cars.

MATHER ST., 287, opposite Tech. High. Beautiful 3-room, all modern apt., steam heat, hot water.

MANDANA Blvd., 891—New 6 rms., gar. Owner, 939 Apgar St.

MADISON, 805—Furn. 2 and 3-rm. sun. apts., opp. park. $20 up; gar.

MARKET ST., 2915—2 unf., pr. bath, $27.50 inc. gas, water, lights.

NEW sunny 4-rm. apt.; all the modern conveniences; near city and local transportation; adults; ref. Phone Thornwall 1795, eve., Pied. 6783 days.

NEW UPPER 3-rm. flat, kitchen furn., $40; garage; lease. Key at 483 43rd st

NEW 2-3 rms., sun.; hdwd. flrs.; $30, $35, $40. Oak. 6912.

OAK LODGE APTS., 1497 Oak st.—Furnished 2 or 3-rm. facing lake; near 14th; reas.; desirable.

ORANGE AVE., 2610—Sunny lower front cor. 3 rms. and bath; mod. furn. Garage optional.

OAK ST., 1118—2 nice sunny furn. rms. and kit., pr. bath, wall beds.

O'CONNELL 4 rm. unfur. Adults. Ref. Pied. 1626.

OAKLAND Apts.—1, 2, 3 rms. sunny, reas. rates. 2557 San Pablo.

PK. BLVD. HTS.—1 lge. rms., fur. in mahog; newly dec.; velvet hangings; open fireplace. $55, inc. lt. and tel. Mer. 2392.

PARK BLVD APTS, 1060 E. 33d st., cor. Park blvd.—Brand new elegant 4-rm. apt.; bath, shower; kitchen furn. $65, inc. gar. Open.

PALACE APARTMENTS
4 rooms, furn. 1560 Alice, Lk. 3384.

PERKINS, 375—Modern 3-rm. front, sunny unfur. apt. Lake dist.

PARK blvd. and Everett, 1305—New 3-rm. apts. Rent $40. Merr. 3789.

Park Blvd., 2839, mod. 3 rms.; kitch. range, gas heat., w. beds; gar.

ROME APTS.
3-room furn. apt., new, sunny, priv. bath. 1030 5th st

ROSECOURT—2 and 3 rm. unfurn. apts.; new, central. 725 20th st.

RAYMOND, 1461 Alice—2s, 3s, 4s, fn.

S. W. COR. College and Alcatraz ave. Beautifully furn. 3-r. apt., piano. Also 5-r. unfurnished apt., new & modern. Muriel Court Apts.

STANFORD 1064—2 new 4 rms.; hd. flrs.; wall beds; unfurn.

VERNON, 516—Fur. 3-rm. Pd. 5128J

WALSWORTH AVE., 678—Piedmont dist., in a modern sunny apts., 3, 4 and 5 rooms, heat, hot water, [illegible]

WHITAKER ARMS
2-r. [illegible] apts. 2-r. garden bung. 2324 Benvenue—Berk. 3122.

WALKER Ave., 830—New 4-rm. unf. apt.; nr. K. R.; adults. Lk 10301.

YORK ST., 881—New, mod. 4 rms.; garage; near transportation. O. 48

5 AVE., 1617—Sunny furn. front room and kitchenette.

8 AVE., 2[illegible]—3 mod. fur. r., newly renov.; sun.; h., ph. M. 5787.

12 ST., 825—2-rm. furn. apts.; ft. lg. kitch., bus. people pref. $25.

14TH ST., 1064—Furn. fr. sun. mod. 2 rms., wall bed, heat, $25, adults.

16TH and Grove—New brick bldg., 2 blks. from city hall; steam heat, hot [illegible] every mod. convenience; beautiful new furn.; will [illegible] Apply Apt. House [illegible] Hotel Touraine.

20TH ST., 301, cor. Harrison — [illegible] large, strictly modern, [illegible] apts., heat, on lake.

29TH ST., [illegible]—Attractive new sunny [illegible] apts. $70, [illegible] rm. [illegible]

[illegible] upper apt., modern, 4 [illegible]

41ST ST., [illegible]—2 rms., fur., priv. bath, $25. Piedmont 693[illegible]W.

[illegible] ST., [illegible] mod. sunny apt. [illegible]

41ST ST., 726—Beaut. 4-rm. furn. [illegible] nr. K. R. P. 5177J.

[illegible] beau. fur. rms., $45 [illegible] Sat., Sun., Mon.

58TH ST., [illegible] Teleg. and K. R. [illegible] furn., el. [illegible] $25

[illegible]-room apt. [illegible] [illegible] garage [illegible] Block to E. 14 St.

[illegible]

[illegible] beau. view. Lake

[illegible]

[illegible] unfurnished. [illegible] reasonable [illegible]

21 APT—FLATS

[illegible] brand new sun. 4-r. [illegible] Harrison, [illegible]

[illegible] 47—Nr. Grand ave. [illegible] most [illegible] just finished. [illegible] view, last word [illegible]

[illegible] front cor., [illegible] all conv., close [illegible]

8TH AVE. [illegible] 2 new apt. flats, [illegible]

41 AVE., 3[illegible]—3-4 2-rm. apt. flats, f. or unfurn., hdwd. flrs.; nr. S. P. and cars. Fruit 1241.

57TH ST., 850—New remodeled lge. 3-rm. sunny apt.-flat; wall bed, garage, water. Oak. 4595

47TH ST., 456—3-rm. furn., sl. pch., w. b., hd. flrs., ph.; nr. Tech. K. R.

21 APT.—FLATS Continued

4 LARGE sunny rooms near Roosevelt H. S. F. 4462R.

22 HOTELS

One line, one month, $4.00

ATHENS 1556 Bdwy. next to P.O. Permanent rates. Also Hotel Main, Stockton and

CARLTON American and European plan, Teleg. at Durant, Berkeley. Louis Aber, Lessee.

HARRISON 14th and Harrison. Modern, all outside rooms. Dining room. Rates $1.50 up.

HOTEL WALDORF 1441 Bdwy reas rates

LARK 641 22d; $1 day, $4 wk. up; hot wat.; near S. P., K. R.

TOURAINE 16th and Clay. Attractive rates.

TEMPLE HOTEL, 289 12th st.—Newly furn.; $1 day up; $4.50 wk. up.

TRAVELERS' HOTEL, 277 12th St. Mod.; 75c day up; $3.50 week up.

23 ROOMS TO LET

One line, one month, $4.00

ALA., 1630 Lincoln Ave.—Sun. suite furn., gas, elec., bath, phone; reas.

ALICE, 1515—Large furn. rm.; refined home; suit. for studio.

BROADWAY AND 41ST ST.—Nice bedroom in comfortable home; near Tech, cars and Key. Phone Pied. 4109W.

BEAUTIFUL room, refined home, hot water, shower, breakfast; near cars. Alameda 3699-W.

BDWY., 1135—Nice clean rooms, hot and cold water; $2.50 up.

CASTRO, 726, nicely fur. room with home priv., in good home. Ladies pref. Ref. exch. Oak. 7111.

E. 11TH ST., 954—lg. sun. rm., h. and c. run. wt., ph.; 1 blk. cars and tr.

E. 14TH ST., 3506—Furnished for gentleman.

E. 16, 448—Bedrooms, $6-$8. M. 5574.

FURN. ROOM; good bed; use of piano, kitchen privileges; good home for woman or girl. Berk. 1658W.

FOR movers, storage, see just ahead of "Apartments To Let."

FURNISHED room; private home; gentleman. Phone Fruit. 3522.

FRANKLIN ST., 927—Rooms, $2.50.

GRAND AVE.—Sunny room, bath, ph., heat, priv. family; gent.; ref.; $25. Lake. 4977.

GILBERT, 1247—Sunny front upper rm. for gentleman; phone.

HIGH ST., 3915—2 furnished rooms; enclosed porch and bath; $20 per mo.

JACKSON, 1434—Single room, private bath; gentleman preferred.

KINGSLEY St., 3526, 4th Ave. Heights. Sunny mod. rm., private home, near cars. Mer. 1344.

MOD. rms., garage; cheap. O. 7329.

PARDEE ST., 912—2 unfurn. rms.; wat., lights and bath incl., $18 mo.

ROOM in priv. res., board optional; 1 blk. College ave. Pied. 4535W.

SUNNY front single room; near S. P. local and within walking distance. O. 3452.

SAN PABLO Ave., 2145—Large front rm. suit. for 2; piano.

STOW AVE., 481—Furnished rooms; near Key; heat, bath, h. and c. wtr.

WEBSTER ST., 4424—Bus. woman or couple, rm. in mod. bung.; h. k. priv., conv. to loc. and S. F. trans. Pied. 3208W, after 5.

WEBSTER, 1556—Att. sun. fur. rm., priv. home; sin. or double. Call p.m.

WALSWORTH, 432—Sun. corner rm. for 2; front; bkfst. reas. L. 9123.

WEBSTER ST., 1732—Nicely furn. sun. fr. rms.; downtown.

WALSWORTH, 517; large rm., kitch.

3RD AVE., 1011—7-rm. com. furnished bung.; father and daughter occupy two rms.; couple preferred. Ph. Merritt 878 evenings.

3RD AVE., 1712—Sunny furn. room, bath and phone. $3.50. Mer. 4300.

4TH AVE., 1118—Sunny front rm.

5TH AVE., 1231—Nicely furnished sunny front room in private family; all conveniences; garage if desired; gent preferred. Mer. 3111.

10TH AVE., 1605—Furn. rm. 1 or 2.

11TH ST., 583—Rm. 1 or 2 men.

12TH AVE., 2443—Rm. in priv. fam.; bath, phone, gar.; gent. pref.

22D ST., 625—Nice front rm. $11. K.R.

25TH ST., 660—2 sun. front rms., modern; walk. distance; nr. S. F. trains; board if desired. Lake. 7331

28TH ST., 537—Nicely furn. front rm., running water, furnace heat; suitable for one or two gentlemen. Oak. 5595 and Oak. 7343.

33 STREET, 474—Sun. furn. rms., suitable for 1 or 2. Ready Feb. 1st. Close to transp. and main car lines. Also gar. Ph. Pied. 5171J.

38 ST., 359, nr. Broadway and K. R.—Pleasant rm. for business woman, family of 3. Board if desired.

23A— ROOMS WANTED

HOW many know of your vacant room? Advertise it now! More than 63,000 families read today's TRIBUNE. Some of them move tomorrow.

24 HOUSEKEEPING

Advertising grouped by location as shown by the first word.
One line, one week, 70c

ASHBY AVE., 2110½, Berk.—2-r., kitchnt.; priv. bath. 1 and 2-r. [illegible], nr. transp. Berk. 7160.

ALA., 1622 Clinton—4 furn. hskpg. [illegible] wat., use ph., gar., $40.

ALAMEDA, 2021 Eagle Ave.—2 or 3 furn. rms.; lights and water furn.

ALA., [illegible] Pac., 2 sun. rms. nr. train.

E. 21st at 23d ave., 2 lg. sun. rms., priv. kitchen, bath and ph., suitable for couple or 2 ladies. Ph. F. 2782J [illegible] or Sat.

E. 17TH, 521—2 sun. fr. rms.; gas, lights, linen fur. $25. M. 1531

E. 17 ST., 11[illegible]2—2 sun. furn. rms., private bath, wall bed.

FRUITVALE Ave., 3674—3 fur. rms., sun.; gar.; adults. Ft. 2454.

FOR movers, storage, see just ahead of "Apartments To Let."

FRUITVALE Ave., 2412—2 clean, sunny, fur. rms., priv. bath; adults.

FRUITVALE Ave., 2015—2 rms. [illegible]

GROVE ST., [illegible]—Two-room furn., w. bed, clean, sunny, gas, elec.; [illegible] included. [illegible]

KEMPTON Ave., [illegible]—Hskpg. privileges; choice neighborhood; suitable woman alone. Oak. 5058

MADISON ST., 1740—1 hskpg. rm., gas, elect.; $3.50 wk.; attic rm., [illegible] S. P.

MADISON ST., 1555 — Lg. sun. fr. [illegible] to centr. back space.

MARKET, [illegible]—2 conn. rms., [illegible] garage, clean, [illegible]

MADISON ST., 1557—Sun. [illegible] Lake dist., [illegible]

[illegible] HTS.—Lge. cor. [illegible] fur. in [illegible] heated. [illegible] $25. Mr. 2552

SAN PABLO, 2525—Sunny front [illegible] private bath, [illegible] exposure, [illegible] quiet, [illegible] walk. dist. reas.

TELEGRAPH, 3645—Sun. connecting hskpg. rms., gar., afternoons.

VERNON, 87—2 rms., $7; 1 r., $4.

WEST ST., 1615—2 pleasant hskpg. rooms, $3.50 wk.; adults.

WEBSTER St., 1606—Sun. r., kitchenette; elec., gas, phone.

5TH AVE., 812—Two sun., neatly furn. rms, $22.50 mo., inc. gas, elec.

7TH AVE., 819—2 fur. rms.; adults.

8 AVE., 2142—Frt. rm., kitchen, A1 cond., car line. Merritt 2019.

8 ST., 11—2-3 rooms.

24—HOUSEKEEPING RMS. TO LET Continued

8TH AVE., 2212—Two rooms; on car line; adults.

10TH AVE., 2011—2 clean well-furn. rms., hdwd. flrs.; very conv.

11TH ST., 292—Newly furnished front suite; wall bed, gas range; $9 week; single room, $4.

11TH ave., 1546—3 r. furn., bath, lr. fl., renov., trns., gar., $37.50; adlts.

17TH ST., 728—Cl. rm., kit.; $22.50.

19TH ST., 332—Large beaut. front room and kitchen; splendidly furnished; sun all day; adults.

21ST, 611—Sunny furn. hskpg. rms., near S. F. transportation.

22 ST., 791-793—Three-room suite, reasonable.

23RD AVE., 2225—Nice room and kitchen; all conven.; adults.

24 AV., 1737—Fine new modern conv. 2, 3, 4, inc. el., w., $20-$30; nr. loc.

24TH st., 518—Large room, kitchen, $5 week; 1 room $4.

27TH AVE., 2024—Lrg. rm., kitchenette; nr. Montgomery Ward. Gas, lights, ph. inc. Adults.

28TH ST., 616—2 large sun. front rms., kitchenette; for business people, with children; also single.

29TH ST., 629—1 h. k. room and kitchnt. furn., gas, water, elec., $4.50 wk.

39 AVE., 2262—Nicely fur. rm., bath.

47TH AVE., 1651—2 cozy front rms., lgt. hskpg., bath, ph., nr. S. P.

24A—HOUSEKEEPING RMS. WNTD

A SINGLE hskpg. rm. in private family. West 5413.

HKPG. room in private home; space for machine. Box M59567, Tribune.

YOU have a vacancy, that is why you read this column. Who knows about it? Do you advertise? More than 63,000 families read The TRIBUNE daily.

25 BOARDING

Advertising grouped by location as shown by first word.
One line, one week, 70c

ALICE, 1517—Large sunny front room, h. and c. water; steam heat; home cooking; $37.50 to $50 per mo.

A LARGE sunny home, suite or single, $35 to $50; excel. table, eggs, poultry, milk. Ftvl. 2906J.

A REAL HOME, sunny room, del cooking. Pied. 3879.

BOARD and room for 2 men in mod., private home on car line; $10.00 week. 2337 25th ave. Fruit. 5739W.

BERKELEY—Large sunny room, suitable for two; best home cooking, nr. all trains and Sather Gate. 2436 Durant. Berk. 6653W.

BERK.—Rm. and bd., bath connected; priv. fam. Thornwall 1655.

CENTRAL, 2057—Room and board, nr. trans. home comforts, reas. Ala. 1796J.

E. 12TH ST., 330—Large, sunny rms., hot and cold water; furnace heat; excellent board; phone; 1 block car 8, Key Route.

FOR movers, storage, see just ahead of "Apartments To Let."

GOOD home for couple or 2 men; nr. all trans.; home cooking. Berk. 7787

GROVE ST., cor. 35, 3502—Rm. with or without board; gent. Pd. 7079.

HOME comforts for 2 men; Jersey milk, cream, fresh eggs, piano, hot and cold water; $37.50 for 3 meals; 1 door No. 8 car. Elm. 1304.

HOPKINS ST., 1769—Small family nr. Dimond on car line. Auto space. Mer. 5312.

KEMPTON, 168—Large room for couple, priv. family; ref. L. 4550.

LEIGHTON ST., 3714—Sunny front bedroom with board, 1 blk. E. of Piedmont ave., off Moss ave. Phone Pied. 1318J.

LARGE sunny room for 2; home priv.; cars trains. Pied. 8823W.

LARGE room for 2 in lovely home; walking dist.; ref. Oak. 2203.

MONTECITO Ave., 109—Rms. furn., unfurn., with board or board only. S. F., locals; overlooking lake.

PARK Blvd., 3015—Rm. and bd., $10 per wk. A mother's cooking, privileges of home; 10 min. 14th and Bdwy.; opp. E. 28th st. Mer. 3367.

SUITE of rooms with private bath; garage space if required. Couple with beautiful modern home. Would take as paying guests congenial couple or two business women; references exchanged. Box M60504, Tribune.

SUNNY front room with board for elderly person; homelike; reasonable. Oak. 5161.

TELEG., 2123—Sing. or double rms.; nr. Y.; all transp. L. 10070.

9TH st., 545, cor. Clay—Front room suite for 2 men. $5 week; excellent home cooking, optional board $6.25 week, 35c meal.

5TH ST., 157, cor. Jackson—Rms.; h. c. wat.; excel. table; music. O.7649

21ST ST., near Webster, room and board, 1 or 2. Lake. 8348.

24TH ST., 312—2 nice large, sunny single rooms; also single room, 2 beds; including board; near all trans. Oakland 724J.

28TH st., 540—Pleasant rooms, attractive surroundings, good table; steam heat; reasonable. O. 4589.

33RD, 822—Rm. and board, near cars. Pied. 6965J.

37 ST., 573—Sunny rooms, good home cooking, home comforts; gar., nr. trains. Pied. 1581J.

25A—BOARD AND ROOM WANTED

PLEASANT home with congenial companions for elderly lady. Box M5[illegible]44, Tribune

28 CHILDREN BOARDED

A1 BY hr. or mo. Thornwall 2673

GOOD home for child. Ala. 1876J.

10TH AVE., 1749—Priv., 1-2 child.

28TH ST., 616—Comfortable rooms for parents; nurse's care for child during day.

36 ST., 743—Board, rm. for child, rm. for parent; nr. K. R. P. 7038J.

28A—BOARD WTD. FOR CHILDREN

WANTED—A home for a child 10 years of age, in Oakland on car-line. Box M 56031 Tribune

29 INVALIDS' HOMES

A PRIV. home for aged; monthly rates or life membership. M. 1927.

A quiet sunny private home, lovely view; nurse's care. Pied. 3415.

GOOD home and care invalid or old [illegible] F. [illegible]W.

INVALIDS' Nurse's care. Ft. 2671W.

PRIVATE convalescent home for chronics, incurable cases. $65 mo. Best care by nurse. Oak. 8822 a. m.

WOOLSEY St., 1925, Berk.—Convalescent, invalids, elderly people cared for by nurse; priv. res.

30 FLATS TO LET

UNFURNISHED

Advertising grouped by location as shown by first word.
One line, one month, $4.00

ALAMEDA, 873 Walnut St.—Upper flat partly furn., 3 rms., kitchenette, modern; a view. Phone Berk. 1670W.

ALAMEDA, 1626 Santa Clara Ave.—Upper 4-rm. flat, large grounds $3[illegible]

APT. flats listed in Class 21.

BRUSH, 1010—Upper sun. flat, 4 rms., wall bed; all impr.; reas.

BERK., 2157 Grant st., 4 rm. $35.

E. 8TH ST., 519, nr. 3d ave., 3 rm. lower on car, nr. S. P., $25. Mer. 1343.

E. 23D ST., at 10th Ave., sunny upper flat 4 rms. and slp. porch; garage; $37.50. Fruitvale 4910W.

30—FLATS TO LET UNFURNISHED. Continued

CORNER FLAT, 5 large rooms. Only $40. Inquire 893¼ 34th st.

EIGHTH AVE., 2202—Upper 4-rm. mod. flat. $25. Mer. 1545.

FAIRBANKS AVE., 494
Off Grand ave., near Boulevard way. 5 new, elegant rms., brk. room, heaters, stove, linol., h. w., garage.

FILBERT St., 2529—4 rms. and garage; corner; neat, clean; key there.

FLATS for rent, reas. 1300 E. 14th.

GRAND AVE., 1010, cor Weldon—Elegant new 5-rm. flat, all hardwood finished; latest improvements; room garage; level driveway. Apply Manager, Key Route Inn. Phone 5924.

GROVE ST., 3127—6-rm. flat, modern, $40. Apply J. J. McElroy & Co., 560 7th st. Ph. Oakland 2150.

HOWE ST., 4132A—Lower or up; fur. or part.; adults. Pied. 6543R.

OAKLAND AVE., 321—Lower mod. sunny flat; 4 rms., walking dist.; $35, near all transportation. Phone Ftvl. 3731W, after 6 p. m.

ORANGE AVE., 2709—4 large sunny rms., bath, garage. Fruit. 1966.

RICH ST., 456-458, 2 flats. Inquire in rear.

STANLEY Place, 78, bet. Fairmount and Walsworth aves. Beautiful 4-5 rm. flat; sunny, all conv.

SUNNY 6-rm. upper; 1 blk. car line, Oakland; nice dist. P. 2758W.

SEMINARY Ave., 1962—Sunny 5-rm. upper, gar.; reas. Elm. 1261.

SYCAMORE ST., 571—Mod. sun. 4-r.

VALDEZ St., 2629—4-rm. sunny flat; hdwd. floors; inst. h. w. heater; walking dist.; adults.

VALDEZ, 2349—4-rm. unforn. apt.

WARFIELD AVE., 753, near Mandana blvd.—4 rm. flat; furnace, fireplace; hdw. flrs., tile bath; garage; $55. Oak. 9151.

WEST, 3650—Sunny upper 5-rm. Con. to cars; $30. Pied. 3496W.

WEST ST., 3505—Mod. sunny 7-rm. flat; rent reasonable.

28TH ST., 258, nr. Broadway—Up. sun 5 mod. rms., sleeping porch.

32 ST., 583—5 RMS.' LOWER; ALL CONV. OAK. 4699.

35 ST., 450—Upper 5 rooms, conv. to cars, K. R.; gar. Adults.

37TH ST., 433—5-room upper flat; sleeping porch, garage; adults. Phone Oak. 9364.

37TH ST., 445—Upper sunny flat 4 rms., large slp. porch.

41ST. ST., 455—Sunny 4-rm. upper flat, kitchen fur., gar. Pied. 8166W

46TH Street, 578—Sunny up. 6 r.; all conv., $35, inc. water.

53 ST., 821—3-rm., dr. clo., gar.; adlt.

4-RM. lower, corner, with garage; neat, cleean. $30; close in. See Mr. Dobson, 236 Bacon bldg.

6 NICE rooms, good loc. to sublet $30. 1083 63th St. Ph. P. 3623J.

31 FLATS TO LET

FURNISHED.

ALA., 1331 Weber St., 3-2 r. mod.; nr S. P.

APT. FLATS listed in Class 21.

E. 14TH ST., 519—New 4 rms., hdwd. flrs.; clean; adults; Key; bath. Ftvl. 5053J, eve. or morn.

FOR movers, storage, see just ahead of "Apartments To Let."

KEMPTON AVE., 533—Near Moss ave.; five rooms, light, clean; good location.

LAKESIDE dist.—4 rms., sleeping p., wall beds; sunny; furn. $50. Adults. Phone Oak. 439.

MARKET ST., 2811—Sunny 3 rooms and bath.

MARKET ST., 2638—Furn. sunny 4-rm. flat and gar.

WEST ST., 1628—5-rm. sunny upper; 5 blks. to retail district; close to cars, trains; rent $40; adults. Owner. O. 9514.

WEST ST., 3809—5-rm. furn. flat. Pied. 8071J.

19TH ST., 769—4 rooms, slp. pch.

20 ST., 821, nr. West—4 rms.

23RD, 1206—5-rm. upper furn. flt; reasonable. Fruitvale 2347.

24 ST., 361—3 rms., $40; ref.

30TH ST., 842—Lower 5 rms., conv. located, with garage. $35.

35 ST., 680—Lge. up.; 5 r. and sl. pc.

57TH ST., 1082—Sunny mod., well furn., 3 rms., slp. porch, garage; nr. S. P.; adults.

66 ST., 452—4 large sun rms.; low. flat; gar. P. 3635J.

4-RM. lower fur. flat. Ala. 2206J.

33 HOUSES TO LET

UNFURNISHED.

Advertising grouped by location as shown by the first word
One line, one month, $4.00

AA—FREE RENT BUREAU AT JACKSON'S
Clay st., bet. 13th and 14th will help you find a furnished or unfurnished house, cottage, flat, bungalow or apartment.

ADELINE ST., 2715—5-rm. cottage partly furnished; nr. cars, trains. Lk. 7951.

A NEW 5-rm. bungalow. Fruitvale dist. Fruitvale 6758.

BERKELEY 3-RM. GARDEN BUNGALOW; CLOSE TO U. C. AND TRANS. BERK. 8122.

BERK., 2410 EDWARDS ST., nr. Dwight way—6 rms. and bath; garage.

BERK., 2118 Roosevelt, 5 large rms.; gar., nr. trans., $35 mo.

BROWNING, 2426—5-rm. up to date bungalow, O. 5740.

E. 22ND ST., 1226—Mod. 3-rm.; hdw. flrs., cottage; sunny, yard; water free; $25. Mer. 1913.

E. 28 ST., 1575—Mod. 7-room, 2-story stucco. Mrs. Winsor, Lake. 779.

FILBERT, 820—2-r. house in rear.

GALINDO ST., 3531, in Fruitvale—Modern 4 rm. cottage, with sun porch, newly painted. Open Sunday, 10-4; adults; $35. Berk. 6873J.

HILLEGASS Av.; 7 rms., furnace, st. heat., gar.; part. fur. P. 5168W

IF YOU CAN'T FIND the bungalow, apartment, flat or house you want, visit our
FREE RENTAL BUREAU,
If it's for rent, we have it.
BREUNER'S
"Everything for the House."
CLAY AT 15TH.

KEY Blvd., 1540—Five rooms, almost new, bungalow; large lot. Berk. 5223J.

MATHEWS ST., 2515—Small new modern bungalow, with garage, $40. Near everything. See Mr. Dobson, 236 Bacon Bldg.

NEW cement bungalow, 6 rms., restricted dist., hdwd. flrs., all built in features, nr. S. F. trans., give lease to responsible party. Oak. 4211.

OLIVE AVE., 48—New Piedmont bungalow, 5 rms., ½ block to car, close to S. F. trains; $70 per month; 1 year lease

PERRY st., 396—6 large rooms; no objection to children; 1 block of school, Key Route and Grand ave. Lakeside 2875.

UPPER Pied., on car line; 5 sun. rm., partly furn.; desirable location, garage. $75. Pied. 2757W.

WALLACE ST., near 14th ave. and East 25th st.—Five-room modern cottage; $27. Inquire at Oakland Plumbing Co., 640 Broadway.

13 AVE., 1516—5-r. cottage. $27.50.

22 ST., 838—Mod. 5-room with carpet; on sunny side. Pied. 2401J.

55TH ST., 765—Five-room house, sun porch; large yard; double garage; cement basement; transportation close. Phone Market 2794.

90TH AVE.—5-rm. modern cottage and garage for rent. Apply 1946 90th ave. Phone Elm. 611.

33—HOUSES TO LET UNFURNSHD
Continued

6-ROOM house; high basement; rent $35. F. F. Porter.

33A—HOUSES WNTD UNFURNSHD

WANTED.
5 or 6 room house for rent or lease, with garage. Pied. 880.

4 OR 5-rm. house in Frtvle. by 4th of Feb., nr. S. P. lines; not over $30. 741 11 st., apt. 5.

34 HOUSES TO LET
FURNISHED

Advertising grouped by location as shown by the first word

ALAMEDA, on bay shore, new furn. 3 r. bung. apt., base., priv. beach, gar. $43. Adults. ref. Ala. 355W.

FOR movers, storage, see just ahead of "Apartments To Let."

LAKE DISTRICT MANDANA BLVD.

Exceptional surroundings wonderful view. 7 rooms, new, strictly modern with built-in fixtures, breakfast room, reception hall, separate concrete garage, gardener furnished, lawn, garden, shrubbery, trees; 3 minutes Key Route, S. F. trains and car line; 10 minutes to 12th and Bdway. To preferred tenants 10 months or longer. For appointment phone daytime Sutter 4299, evenings and Sunday Lakeside 4681, or write Box F17005, Tribune.

MARIPOSA AVE., 649—2-story 7-r. furn.; $75; water inc. See Mr. Kinsey, "Key Route Inn." Phone Oak. 5924.

ROCKRIDGE dist., nice furn. bung., nr. all trains; $45. Pied. 7097W.

8TH AVE., 1035—5-rm. house, comf. furn., nr. S. P., K. R.; $45 mo.

22ND and Wood—2-rm. bath; no gas; $18, water free; garage.

32ND ST., 725—Cozy cottage in rear; 2 rms.; dressing rm. and bath, $25 incl. light and water; adults.

33 ST., 710—Rear 2-rm. furn. cottage. $22.50. Call bet. 1-4:30 p. m.

35TH AVE., 3759—Bung. with garage, $40 mo. Will rent 4 mos. Adults. Ftvl. 5833J.

47TH ST., 1042, nr. San Pablo—Large 5-rm. mod. cottage; very sunny; gar.; nr. K. R.; reas.; basement.

47TH ST., 1042, nr. San Pablo—Large 5 rm. mod. cottage; very sunny; gar.; nr. K. R.; reas.

6 ROOMS, garage, a real home completely furnished; piano, inst. hot water, near College ave. and Key Route; adults; $90; lease. Key 5315 Boyd ave.

7-ROOM completely furn., Berkeley. Phone Berk. 4750W.

36 OFFICES STORES
AND STUDIOS

Advertising grouped by location as shown by the first word.
One line, one month, $4.00

A LIST OF DOWN-TOWN STORES Close-in locations for any line of business. See Mr. Landis, Rental Dept. WALTER HARDMAN & CO., 410 15th Street.

American Institute Hall; fine large, low rental. 568 18 st. O. 1408.

BACON BLDG., 70—Desk rm.; ph.

COR. Oakland and Santa Clara ave., next Mutual. Pied. 5128J.

E. 14TH ST., 4016—New store 22x48. Will lease for term of years at reasonable rental. M. MARSHALL, 254 Bacon Bldg. Oak. 8262 or Elm. 1745.

GROVE ST., 2703—Meat Market for rent with fixtures.

EAST 14TH STREET STORE, choice location.
SHEALEY & GOARD, INC.
4800 East 14th St.

E. 14TH ST., heart of Melrose; ideal sunny, doctor's office and residence; reasonable. Ftvle. 2097W.

HENSHAW Bldg., 207. Offices very reasonable. Ph. Lakeside 1943.

HOPKINS—Store, lv. rms. Ft. 4728J.

RICHMOND—Richmond office Oakland TRIBUNE, 1015 Macdonald ave., office space for rent; reasonable to steady tenants.

SONOMA AVE., 1514—5 rm. bungalow, garage. Thorn. 3403.

SYNDICATE BLDG., 210 — Desk space; tel.; reas.

SYNDICATE Bldg., 213—Desk room. 2 desks, tel.

TWO, THREE AND FOUR ROOM SUITES NOW AVAILABLE FOR LEASE IN THE

TRIBUNE TOWER

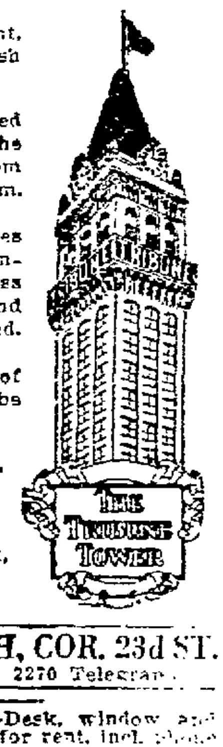

Plenty of light, sunshine and fresh air.

An unparalleled panorama of the Bay district from nearly every room.

Rental rates reasonable consistent with class of structure and service furnished.

Inspection of premises can be made by seeing

A. J. SLAGHT,
TRIBUNE OFFICE,
OR
F. F. PORTER,
411 15TH ST.

TELEGRAPH, COR. 23d ST.
Alfred Cords, 2270 Telegraph.

13TH ST., 312—Desk, window and storage space for rent, incl. phone and janitor service. Oak. [illegible]

17TH & Franklin sts., n. e. cor., 2nd floor, new bldg., large, light loft and office space.

20TH ST., 526—Space in tire shop.

36A—STORES, OFFICES WANTED

INSURANCE man wants desk space in office with no other insurance or real estate. Answer Box M59481, Tribune.

WANTED [illegible] grocery [illegible] store with living rooms. [illegible]

38 GARAGES

GARAGES, port., size, [illegible] $2.50 $3 mo. 985 54th st. Pied. 6270.

METAL garages, fire proof, $75 and up. 2568 Shattuck av. Berk. 1866.

60TH ST., 1051—Garages, sale or rent. Easy terms. Pied. 9413.

39—BUSINESS SITES TO LEASE

FOR LEASE OR SALE
New one-story Class C bldg. [illegible] sq. ft. floor space on S. E. cor. [illegible] & Lowell, Oakland. Will give long term lease at reasonable rental or will sell for small payment down. Apply M. Marshall, 254 Bacon bldg. Oak. 8262, or Elm. 1745.

40 LOTS FOR SALE
One line, one month $1.00

ATTENTION BUILDERS
Keith Ave. Have the only desirable close-in lot in the exclusive Rockridge district. Large enough for apartment, flats, duplex or residence. Pied. 806.

AA—Park Blvd. Corner
Last and best apt. site, S. E. cor. Park blvd. and E. 28th st. Easy terms. Agents note. Harde, 218 Bacon bldg.

40—LOTS FOR SALE—Continued

AA—$2500—Corner lot, Piedmont, 55x137; S. E. Greenbank and Lake. Choice built up neighborhood. Magnificent view. Level ground. No restrictions. Go out Grand ave. and turn west up Greenbank. Tel. owner, Douglas 1223, S. F.

A 40x120 corner in Havenscourt, $1350. 46x120, on the corner, $900. Large corner on blvd., $35 foot. Many other bargains in lots. Hammond & Arnold, 4662 E. 14th street, phone Fruit. 4893.

AAA— SUNNY LOT
in Lakeshore Highlands 52x110, immediately west of No. 1024 Sunnyhills road; $1950, terms. L. O. OSBORN, Oak. 1552.

A SNAP—Choice 24th ave. corner, $1500. A. E. M. Smith. Oak. 685.

BIG VIEW LOT 50x217
Near Hayward, close to Boulevard. No building restrictions. City water, electric lights and gas close by. Get this and save rent. $65 down and $7 mo. Cheapest desirable big lot in Alameda county. A. C. BOSS, 1319 St. Charles st., Alameda, Cal.

BEST BUY—Broadmoor dist. $625. 56-foot frontage, 130 deep; st. work all done; good restrictions; 2 blks. to S. P. local station. Very easy terms. Minney, Branch Office, 1415 46th ave., Melrose. Phone Fruitvale 3556.

BERK., 50 foot, Shattuck Av. corner, nr. Berkeley bus. center, $200 pr. foot. Will trade building if desired, also a bargain lot on Dwight Way. Chandler & Miller, 2417 Dwight Way.

BARGAIN—Lot on 59th st., nr. Tel. 40x135; cheap. Young, 5502 Teleg.

CHOICE 24th ave. corner, $1500. Oak. 685; eve. Ftvl. 1377W.

E. OAKLAND warm belt. Outlook ave., 2 blocks of Foothill boulevard and 78th ave.; 50x200, $600; only $25 down and $6 month; small house permitted. See Bowles, 7850 Foothill boulevard. Elm. 1059.

E. 17TH, off 27th ave.—35 ft. lot, $1650. Oak. 685; eve. Ftvl. 1377W.

FAIRFAX AVENUE
$750.
Fine building lot, nr. cars, street in. Barrera, Realtor, 3320 E. 14th St.

HAVE a beaut. res. lot, size 40x11. near Fruit. school, $1000, $100 cash, 15 per mo. Pallendorfer 2219 Hopkins st. Fruit. 4700.

LIKE CHICKENS?
Large lot 45x157 feet, just off of Lincoln ave.; a sunshiny and healthful locality; temporary house permitted. Must sell quick; $80 cash, $8 monthly will handle. Address Box M79811, Tribune.

LAKESHORE HIGHLANDS
6 50-ft. lots 1 bk. from Longridge, built up district, sacrifice, $950 each, terms. I am leaving Oakland, must sell. Hammond, 35 Caldwell Court, Oak. 6937.

LOOK! CORNER $950
Level lot close to business center. Call 4145 Foothill blvd.

MONTCLAIR lot 57x188; $1000 cash, bal. $27.50 mo. Box M59787, Trib.

SNAP
Here's a half acre in MONTCLAIR, fronting on 2 streets, 150 feet on one and 155 feet on the other. Price $1950. Easy terms. Box M60097, Tribune.

TREES on my 71x275 ft. lot will build you a dandy cabin. It's nearer 14th and Broadway than Berkeley is. Good roads, water, electricity. Live on it and save rent. Will sell for $5 a month. Small 1st payment. State your phone for quick deal. Box [illegible]605, Tribune.

TIMBERED cabin site, 15 minutes from Broadway. Pines; magnificent view; city water; lot 65x217. Total price only $350. Pay $3.50 a month. Give your phone number when writing. Box M60223, Tribune.

VIEW LOT, close to Broadway, high class homes all around; big oaks on lot, which is wide and deep. Ideal building spot, but will sell at very low price. Takes $150 to handle, balance easy terms. Phone Mr. Aiken, Lake. 6795, tonight between 7 and 9.

$350—This 56x125-ft. lot is practically level; fine soil and has wonderful marine view that will never be shut off; an East Oakland positive bargain on very easy terms. Phone Fruit. 2556.

$600—40x100; 5 of them near Chevrolet factory, only ½ block off boulevard; terms arranged. Mrs. Cook, Elm. 219.

$700—Fine level lot; st. work all done; 37½x100; near S. P. station and walking distance of E. 14th st. Call 2391 61st ave. Phone Elm. 240.

55-FT. FR., Upper Bdwy., $35 per ft. Owner, 324 40th st. Pied. 6753 days; Thornwall 1795 eves.

24TH AVE., nr. E. 21st st., 40x152, $1600. Oak. 685; Ftvl. 1377W.

TITLES SEARCHED.

SAVE $10 on your title work. Pacific Abstract Co., Henshaw Bldg., 423 14th st. O. 2625.

40A LOTS WANTED

CASH for lots from owner. Box M59280, Tribune.

LOTS direct from owners; bus. or res.; any good location. Cash waiting. Box M59260, Tribune.

41 HOUSES FOR SALE

A- Maxwell Park

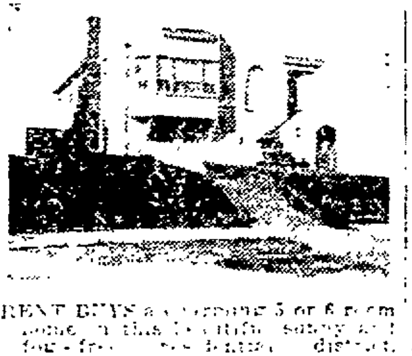

RENT BUYS a charming 5 or 6 room home in this beautiful, sunny and fog-free residence district. [illegible] styles. Trees [illegible] and [illegible] included. [illegible] close to cars and S. P. A pleasure to show you. See our furnished [illegible]. Maxwell Park Co., 55th ave. and Foothill blvd. No. 7 car line.

A— $6750
Something different, an attractive six-room bungalow, high elevation, first class surroundings, finish of the very best, large rooms with all the sun, and close to transportation. Hardwood floors, tile bathroom, a handsome fireplace, and with decorations and [illegible] that show the great taste and care. A home you would be proud to own and can be bought for $800 cash and easy monthly payments.

$4750—A pretty home of five rooms with all the latest fittings, oak floors, tile bathroom, good electric fixtures, well designed and finished both inside and out. [illegible] will handle, and the balance like rent.

INSPECT OUR EXCLUSIVE LIST OF EAST OAKLAND HOMES ON EASY TERMS.

FRED T. WOOD CO.
3600 E. 14th St. Fruit. 831

A ROCKRIDGE BARGAIN.
6 rm. sunny home, furnace, garage, marine view. Owner, 6070 Rockridge Blvd. Pied. 4112J.

41—HOUSES FOR SALE—Continued

A SPANISH BUNG.
Situated in the heart of the fashionable Pied-Lake Dist; 3 fine bedrooms and billiard rm., brk. rm.; hdw. thruout; tiled sink, tiled bath, recessed Roman tub; furnace, automatic hot water, garage, beautiful view. A home you will be proud to occupy. By comparing values you will find this home a big value at $8500. Small payment down and very reasonable terms.
Owner's Exclusive Agent.

WALTER HARDMAN & CO.
410 15th St. Oakland 6392.

A— New Mod. Bungalow
5 large rms., brk. rm., ivory finish, hdw. flrs. throughout, tile sink and bath, garage with cement fl. and driveway; good lot, 1 block to S. P. station; near school; built for a home; owner must sell; $750 cash, bal. like rent.

4610 E. 14TH ST.

A 6-RM. BUNGALOW
$500 CASH $35 MO.
Cement exterior, garage, level lot, lawn of Kentucky blue grass, rare, expensive flowers, shrubs, view of valley, San Francisco, Golden Gate and the bay; close to all transportation, schools, stores and church; in the warm belt, away from the fog; price $5750 for quick sale. Hammond & Arnold, 4662 E. 14th st. Frt. 4893.

A REAL HOME
IN SUNNY UPPER FRUITVALE
$6750—$1500 CASH
7 large sunny rooms on corner lot, southern exposure, garage, cement basement, inst. water heater; large laundry rm.; house only 2 yrs. old in A-1 condition, built by owner who is leaving city and compelled to sacrifice. See D. J. Regan, 3512 Fruitvale ave. 11 car.

A CEMENT and brick bungalow, 10 rooms. Cor. lot 138x134. 5 bedrooms, large living room, double garage, furnace, heater, lawn, flowers, etc. Good district for quick sale. Price $20,000.
See F. GOSLING

Maiden, Rittigstein & Co.
Real Estate
420 15th St. Lakeside 4300

A REAL STEAL
BEST BUY IN OAKLAND
5-room stucco bungalow; hardwood floors, all built-ins, almost new; large lot, garage; restricted district; vicinity 35th ave. and School st. Price only $4000, worth $5000; easy terms. 3812 East 14th st.

A HOME FOR $4250
Adj. Borax Smith Est. 5 rooms and slp. porch; 2-story; artistic design; hdw. floors; all in good repair. $750 cash, $40 per mo.

E. B. FIELD CO.
Oak. 1352 361 13th St.

AN OPPORTUNITY
$4700—7 rms., all modern conveniences. A sun bath. Very fine location, close to all transportation. Owner will take small payment down and balance same as rent. Hammond & Arnold, 4662 E. 14th st. Phone Frt. 4893.

A REAL HOME
Rustic bung., 6 rms., 3 bedrms.; large cmt. porch; hdwd. flrs.; all modern; gar.; lot 40x132; ½ blk. E. 14 st.; bus. center; nr. schools, trains. For quick sale about $2200 cash, $39 mo. Owner, 1457 85 ave. Elm. 1912.

A— LAST CHANCE
If you want real bargain, act quickly; owner leaving; 6 rooms; better than most new homes; $9250, easy terms. Linda Vista district nr. Key Route and Piedmont car line. Oak. 2634.

A BEAUTIFUL
new 5-rm. bungalow on Foothill blvd.; near S. P.; garage, h. w. flrs., brknook, fireplace; $500 down, $45 mo.; $4850. 1131 46th ave. Ftvle. 1065.

AA—OWNER'S SACRIFICE
Must sell my 5-rm. hi bsmt. Fine condition. Lot 50x130. Dimond dist., ¼ blk. cars. $4000; $500, $30 mo. Miss Hughes, owner, 3736 E. 11 st.

A BEAUTIFUL new 6-rm. cem. bung., nr. Lakeshore ave.; hdwd. floors; tile bath, shower; garage. Owner on premises. 1 to 5. 1051 Winsor ave. Merritt 2505. Terms.

A UPPER BROADWAY
$7000; easy terms for quick sale; 5-room and sleeping porch cement bungalow, splendid buy, all modern, garage. E. Fritsen, Oak. 2031.

AA— SACRIFICE
NEAR GRAND AVE.
Only $7000 buys a modern cement house of 7 rooms. P. P. Santana, O. 2900. Eve. F. 4369W.

A SUPREME SACRIFICE
My beautiful modern, two-story, 11-rm. home; 9 yrs. old, two fireplaces, lg. porches, full basement, big lot, sunny Fruitvale. Make offer. Ftvl. 513.

A DANDY—New cement bungalow located in restricted district, handy to trans.; hdwd. flrs. thruout; all built-in features, garage. For best price, terms, Oak. 4211.

A— LET LIVE PRICE
New 5-rm. bungalow, $4850, terms; worth more. Ph. Fruitvale 3290. Call 4145 Foothill blvd.

A— $200 Down; 4-R. Bung.
Hdw. floor, mod.; nice lot; close Lockwood school, cars, stores. 7717 E. 14 st.

A TILE bungalow, $5600, 5 rooms, bath, laundry, porch, large garage, [illegible] S. P. [illegible] schools; owner on premises. 2670 [illegible]

AA—FIVE rooms, freshly painted and papered, best of condition. Have to sacrifice so reduced price to $[illegible]. $500 handles. Information at 1565 E. 14th st.

A [illegible] 4 rm. cem. bung. and slp. p. [illegible] lot on Hopkins st. only $[illegible] cash, $[illegible] per mo. [illegible] 2212 Hopkins st. [illegible]

A 5-rm. stucco bungalow, hdwd. firs., basement, garage, cor. lot, sunny [illegible] Melrose. $[illegible] Price $4850. Make offer. [illegible]

A [illegible] you are looking for. [illegible] breakfast room, [illegible] porch, excavated cellar [illegible] near Market. $5000. $[illegible] down. Pied. 1647J.

A [illegible] hdwd. firs. [illegible] 1 blk. S. P. [illegible] cars. $[illegible] $2500 down. [illegible] R. R. Rogers, 4012 Bdway.

A REAL home, 5 large rms., hdwd. [illegible] living rm. 17x22; garage 10x22. $5400, terms, from owner. 4[illegible] Dimond ave.

ANOTHER [illegible] 52 st. near Grove. [illegible] rooms; can be [illegible] flats. $[illegible], $2000 cash. Pied. [illegible]J.

ATTRACTIVE new bungalow, 6 rms. [illegible] garage, terms. [illegible] Fairfax ave. Owner. Fruit. 2031J.

A—$[illegible]—4 rms. furnished; small payment; good locality. Own. E. [illegible]

A 4-rm. house, $1400; terms. 914 69th ave.

A—6-RM. cor. house, $5500; terms. 2525 E. 28 st. Ftvle. 1148R.

BOTH GOOD BUYS
Lot 70x111; new mod. 5-rm. house, E. Oakland, $2250 cash.
Lot 45x110; 2-rm. shack; nr. Fruitvale ave., $2150. Kendall, 4197 E. 14th st.

BEAUTIFUL 2-story cement, furnished; double gar.; Park blvd. at El Centro, Merritt 2718 or G. EBERT, 382 17th st. Lake. 1729.

41—HOUSES FOR SALE—Continued

"BUILT FOR A HOME"
In Piedmont, just above Grand avenue, on car line. Owners leaving, offering this exceptionally well built, rustic exterior bungalow of 6 large rooms, breakfast nook, reception hall, hot water heater, furnace and garage, for sale at an attractive price, on terms of $1000 cash and easy monthly installments until paid out. For inspection and further information see Mr. Howard, with

WM. W. BRADLEY
4050 Piedmont Ave. Pied. 1810.

BEAUTIFUL OAKLAND
THE PLACE TO LIVE
EASY TO OWN YOUR HOME

Cozy five-room bungalow with breakfast nook and little extras which make home comfortable.

A large fireplace where you can sit by the flames in the long winter evenings and dream of days gone by, and vision days to come.

Oak floors good to dance on, where your friends can come in and pass an enjoyable hour.

No hardship to own this home, terms like rent. Price only $6250.

GRAFF-WINLUND CO.
1761 Franklin Street.

B— $2850; YOUR TERMS
New, mod. bung., all built in; garage, nr. cars, S. P.

$4650; TERMS ARGD.
This is a beaut., 6-rm. bung., nearly new, 3 bed rms., mod. in every respect, double gar., lg. lot; worth $5500; open Sundays.
OLSEN REALTOR. 5011 E. 14th st.

BY OWNER
In Claremont, east of College ave., near car and Key; 7 room bungalow, 3 bedrooms, very large living room, tile bathroom, sink, oak floors, furnace, cement basement, garage, lawns, No. 5585 Taft avenue. Geo. H. Hollidge, builder, on premises, or residence, 5421 Manila avenue. Terms.

BARGAINS
5-room house, modern........$2500
3-room house, modern........$1750
3-room house, modern........$2200
Easy terms. Elmhurst 1422
Elmhurst Realty, 9633 E. 14 St.

BUY FROM owner, moving away, desirable cor., close in; nr. cars and school; 2-sty. mod., 8 rms.; all hdwd. flrs.; fur., gar. Reduced to $8500; cash $2150. 96 Pearl st. cor. Walsworth. Oak. 7672.

BEAUTIFUL 5 rm. home, only $6950. Small payment down or will exchange good building lot as first payment down. Fruit. 5490.

Clarendon Crescent
A beautiful new 6-rm. home, stucco; brkfst. rm.; hdw. firs.; shower, pedestal wash stand; lge. living rm., dome ceiling, flock paper, plate glass windows, southern exposure; furnace, laundry; close to S. F. trains; double gar. Everything to the minute. Be sure you see this buy. J. F. O'Shaughnessy with Ramos Real Est., 1515 Franklin st.

CLAREMONT HOME
$2000 down; 5-room stucco house; 2 bedrooms; hardwood floors; garage; all built-in modern conveniences; lawn and flowers; sun all day; near schools and Key Route trains. Call Pd. 806 Mr. Shaw.

CLAREMONT REALTY CO.

CITY FARM
163x237
5-room house; well, windmill and tank house; barn; chicken houses; 20 fruit trees; 2 blks. car line, in Fruitvale. Street work in. A snap. Koch, 3320 E. 14th st.

Claremont-Rockridge
THINK PIED 806

CLAREMONT REALTY CO.

COZY 5-rm. bung. on Walnut st. at great sacrifice for quick action. Ala. 4151.

COR. lot, small bung., 2 garages; $3250, terms. Young, 5502 Teleg.

DIMOND SNAP
6-rm. bung. complete; lg. slp. porch; hrdwd. flrs.; Bastian htr.; nook, bltins, bsmt., gar., view. $5000; $1000, $40. Owner, Ftvl. 615.

DANDY new 5-room bungalow, few blocks east of lake, garage, large lot. ONLY $4950. Terms $250 down. Mr. Basker, owner, 1528 Franklin st. Oak. 2412; evens. Lake. 3776.

EXCELSIOR AVENUE
Cement bungalow, 6 rooms, etc. Nearly new, modern and nice order. Sunny location; large lot; garage. Now rented $65 per month. $1200 cash, balance $50 per month.
STERNBERG & HUDDLESON
1429 Broadway. Lakeside 2624

FIVE-ROOM RUSTIC BUNGALOW, Garage, storeroom, screened porch, breakfast rm., hardwood throughout. Built by owner for a home. Choice dist., E. Oakland. $4500; small down payment and $38 a month. 4465 E. 14th street. Open on Sunday.

FURNISHED HOME
501 Walsworth ave., cor. Santa Clara. Owner leaving. Price $8500, terms. Desirable for business.

FORCED TO SELL
Mod. cmt. bung., 5 rms. and slp. pch.; extra lot if you want. A real snap. 3174 High st., Oak. Fruit. 2940J.

FOR SALE by owner. Seven-room bungalow, driveway. 525 East 21st st. Owner there Sat. and Sunday.

FOR movers, storage, see just before "Apartments To Let."

GET THESE BARGAINS
New 5-r. modern bungalow, $4500, cars.
New 5-r. modern bungalow, $5950, cars.
Small payment, balance like rent.
R. E. CHASTEEN, 414 15th st.
Oak. 504. Pied. 7334W,
from 6 to 7 p. m.

IN PIEDMONT
A seven room house, den and breakfast room. Double garage. Has three bedrooms, a maid's room and bath. This beautiful home was built by the present owner for his permanent home, but his leaving the city makes it necessary to sell. Built on English lines it has individuality to it, and is different than the usual run of homes both inside and out. Shown by appointment only by the exclusive agents.
SAMUELS, JACOBUS & CO.
202 Fox Theater Bldg.
Lakeside 1140. Lakeside 3382.

INCOME WITH FUTURE
$2700—6-room house on 22nd street near San Pablo; not new; gas and elect. Income $300 per annum. Think of it.
STERNBERG & HUDDLESON
1429 Broadway. Lakeside 2624

LAKE DIST. BARGAIN
Just off Lakeshore ave., near K. R. Nearly new cement 6 rm. bungalow, 2 b. r. and den, well built; large basement and garage. Has furnace and hot water heater. Sunny frontage, fine neighborhood. Price $7500; terms.

CHAS. M. WIGGIN
17th at Franklin.

LAKE dist.—5 rm. gum fin., nr. K. R., on car l. Lake. 5505.

41—HOUSES FOR SALE—Continued

LOWER PIEDMONT
Select district, convenient to S. F. trains. This extraordinary well constructed cement, 2-story home, 6 rooms, living and dining rooms, all of good size; 3 bedrms. with slp. porch. Natural pine finish thruout. The bay windows will appeal to you, as will the size of lot; with plenty of shrubbery; furnace inst. heater. (Owners leaving for South Feb. 15.) For those who are particular this will satisfy; $13,500. For inspection, call for Mr. Phillips with

WM. W. BRADLEY
4050 Piedmont Ave. Pied. 1810.

LET your $500 do its duty. It will put you in this pretty new, modern home, 5 rms., bkfst. rm.; car; designed for comf. and convenience. Built by owner. Snap at $1850. Owner, 1732 50th ave.

LEAVING OAKLAND
8-room home, 361 Hanover ave. Sale or rent by year; 3 blks. east Lake Merritt. M[illegible] 2061.

MUST SELL
1351 E. 36th st., new cement bungalow of 5 large rms., living and dining rm., Tiffany paper, cabinet kitchen, tile sink, bkfst. nook, built-in bath, shower, hdwd. firs., cement basement and garage. $500 cash, bal. mo. Price $5950. Owner on premises.

MODERN 2-story corner home, 24th ave.; 6 rms., den, built-ins, French doors, garage, $6200; terms. A. E. M. Smith, 357 12th st. Oak. 685.

MODERN new home with all latest improvements; 5 rms.; lot 40x100. Apply 3263 School st., E. Oak. Tel. Ftvle. 1853W.

MANDANA BLVD., 801—New 6-rm., garage. Owner, 328 Aagar st.

Nr. Ftvl. Ave., E. 14th St.
A splendid large home of 10 rms., porch, hdw. flrs., furnace, bsmnt., garage, beautiful lot 60x171. Owner leaving. Only $6000. A. E. M. Smith, 357 12th st. Oak. 685.

NICE NEW BUNGALOW
$1000 cash, balance like rent, rustic, ex. hardwood flrs., tile bath, large garage; very comfortable.
STERNBERG & HUDDLESON
1429 Broadway. Lakeside 2624

NEW 6 ROOM HOUSES
$250 DOWN—$52 PER MO.

H. J. MALLEN & CO.
307 Syndicate Bldg. L. S. 5850

NEW 5-room bungalow near Park blvd. All latest features. ONLY $5750. Terms $500 down. Mr. Basker, owner, 1528 Franklin st. Oak. 2412; evens. Lake. 3776.

NEW stucco home, latest imprmts. 533 66th St., nr. Tel. Pied. 6968J.

NEAR Park blvd.—6-rm.; $500 cash. Bridge Realtors. 3666 Foothill.

ONLY $200 DOWN
New home four rooms, breakfast nook and garage on large lot near school and car line. See M. E. ROSE, with

SEE Faustina
1256 E. 14th ST. SAN LEANDRO

ONLY $300 DOWN
5-r. bungalow, garage basement, 2 outbuildings; lot 50x150, on 98 ave. near Foothill blvd. and S. P. A real chance for some worthy party to get a home. See Mr. Beard, owner, 1723 Telegraph ave.

OWNER AND BUILDER
6 rooms, brkfst. room, garage; furnace, inst. heater, shower, view; 2 blks. car and primary school, 3 blks. high school. Reduced almost $1000 to make a quick sale. Unusually good terms. Just finished. 132 Wildwood. Pied.

ONLY $2400—TERMS
5-rm. house furnished, bath, garage; near cars; good location, not new but a good buy. Ftvl. 3852.

PIEDMONT BUNGALOW
Cement exterior, six large rooms, 2 bed rms., h. w. floors, furnace, water heater and garage. On Grand Ave. Price reduced from $7750 to only $6500.
THIS IS A STEAL. ACT QUICK.
WURTS AND DONALDSON.
1240 1st Ave. Merr. 3880

PRICED RIGHT
HERE'S WHAT YOU HAVE BEEN LOOKING FOR—A brand new 4-rm. rustic bungalow with modern built-in improvements.
FULL PRICE $4200
Including garage. Terms $500 down, $35 mo. Information, 4520 E. 14th st.

PARK BLVD. TERR.HOME
Just finished, 6-r., brkfst. rm., 3 lge. bedrms. Buyers choice of fixtures and tinting. High basem't, furnace, gar.; marine view; nr. gr. and H. S. schl., 1 blk. to "E" car, 5 to K. R.; $8750, terms. Ph. Owner, Merritt 2120 or 1208 Hampel.

PAY ONLY $250
And move in a new, well-built attractive, 5-room bung.; garage; lot 40x100; close in near schools and transpn.; balance like rent. See H. M. FULMER, 1528 Franklin st. Oak. 2412, eve. Pied. 9440J.

PIEDMONT home, $12,950, terms, buys beautiful modern nine-room, two-story house, gum finish; shrubbery; large lot. No agents. 115 Arbor drive. Ph. Humboldt 901.

PRACTICALLY new 6-rm. fur. cottage at 1901 East 28th, cor. 19th ave.; half block 14th ave. car. Ph. Lake. 8077.

PARTY LEAVING Oakland wishes to sell modern seven-room bungalow. Would consider lots as part payment. Box M55017, Trib.

PARK BOULEVARD HOMES
M. R. Silva Ring Merritt 403

ROCKRIDGE DIST.
Brand new 7-room home, just off Broadway in exclusive residence park. Three bedrooms, brkfst. room, finished basement, laundry, garage, etc. Large living and dining rooms, gum woodwork, all hardwood floors, tile bath and sink, shower, furnace and automatic water heater. Lot 50x125. Total price $8750. Terms $500 down, bal. like rent. H. W. McINTIER, owner, 1528 Franklin st. Oak. 2412. Sundays and evens. Lake. 7536.

ROCKRIDGE BUS. DIST
200 ft. from new Bank of Italy bldg. on College ave.; well built cement bungalow; large lot, 40x130; near schools. Rockridge shopping district, cars and S. F. trains; most desirable property at the price in Rockridge; $1000 will handle. Phone Pied. 806. Mr. Doolittle, open Sunday.

CLAREMONT REALTY CO.

REAL BARGAIN—2 houses, one 6-rm., built-ins, hdw. flrs., indirect lights, large rooms, basement, garage, rear house is rented at $45 month; has 4 rms., plastered, bath, pantry, indirect lights, bsmt., gar., fruit, large lot; on car line, near schools, good location; furn. Terms. Owner, 2537 25th ave. Fruit. 4729W.

SNAP
TWO 5 RM. BUNGALOWS, BETTER THAN FLATS.
Lot 50x119 feet, East 11th st. Near Lake. Both modern homes. PRICE $7500, cash.
Will pay good income.
WURTS AND DONALDSON.
1240 1st Ave. Merr. 3880.

SACRIFICE
New 5 r. bung., East Oak. Mrs. Gordon, S. L. 632-L.

See Borden "He Builds 'Em"
$300 to $500 cash, several under construction and completed. 5836 Foothill blvd.; Elmhurst 1924.

3231 LAUREL—Rust. sun. cor. bung, $4600; terms. L. 5505.

41—HOUSES FOR SALE—Continued

TWO STORY HOME
$5500
Too large for his present family, good for large family or can easily be made into flats; will rent easily as located in good district. One block Key System and local cars, four blocks to S. P.; large lot. See exclusive agents, SAMUELS, JACOBUS & CO., 202 Fox Theater Bldg.
Lakeside 1140. Lakeside 3382

"TECH HIGH DISTRICT"
East of Broadway, 2 blks. to Pied., Key, business center, grammar schools. This 1 year old rustic home on corner; space on rear of lot for 4 garages or another building. The value is here. $6300. Liberal terms. Inspection apply

WM. W. BRADLEY
4050 Piedmont Ave. Pied. 1810.

TRESTLE GLEN
7-rm. home for you. Brkfst. nk., hdw. flrs. thruout; $1000 will handle, bal. $50 mo.

MANDANA BOULEVARD
A homey 6-rm. home, mod. in every way; $3000 will handle, bal. like rent. Mr. O'Shaughnessy with Ramos Real Est., 1515 Franklin st.

TECH HI BARGAIN
5 rms., garage, all in good shape; price $4500, $500 cash, $50 month.
BROADWAY REALTY CO.,
4107 Broadway.—Pied. 1138.

TECH. HI. BARGAIN
5 rms., garage, all in good shape; price $4500, $500 cash, $50 month.
BROADWAY REALTY CO.
4107 Broadway.—Pied. 1138.

TAKE LOT FOR EQUITY
New 5-rm. bungalow, close to cars, schools; h. w. flrs., fireplace and located in fine district. Price $4250. 1431 46th ave. Ftvle. 4065.

VERY ATTRACTIVE RESIDENCE
At 210 Hillside Ave., Piedmont.
9 rooms, finished basement and garage. Fine garden. Inquire on premises, or of R. C. Warner, 224 Hillside ave., Piedmont.

WHO IS FIRST?
My new 4-rm. plan just completed. It's the new thing. No dining room, less furniture, but large living rm., 21x11; large brkfst. rm., 2 bedrms., reception hall, tile bath and sink, raised bedroom, with laundry. A real knockout. Price $5750; small down payment, rest easy. Open for inspection Sunday. Mer. 403.

M. R. Silva

YOU CAN'T BEAT IT
4 rooms, sleeping porch; modern; excellent condition. 2236 11th ave., near E. 24th. Terms. Ellis E. Wood, 207 1st Natl. Bank Bldg. Oakland 1281.

71 AVE., 1192, and $41 73 ave.—2 new 4-rm. cottages. Full price $2700 and $2900; easy terms. Owner at $41 73 ave.

27th & Grove, $3750; Terms
5-room cottage, hardwood floor throughout; partly furnished; garage. 657 27th st.

$100 CASH BALANCE
same as rent, buys you a
5-ROOM HOME
on 69th ave. under construction.
$250 CASH BUYS
you a new home, balance same as rent.
The best built homes at the price. Just look at them or have any contractor pass on them.
$650 buys a corner lot, 42x105, on 69th ave. A snap at the price. Owner at 1629 69th ave., 400 north of East 14th st.

$250 DOWN
East Oakland; new 5-r. bung. Builder, S. L. 610. Eve., O. 1368.

$300 DOWN, $30 MO.
Price $2800—A new 3-rm. bungalow, between S. P. and E. 14th. This is a bargain. 1431 46th ave. Ftvl. 4065.

$400 DOWN
5 rms. and sleeping porch, hwd. flrs., 2 rms. gar., drive; near K. R. cars and Fremont high, walking distance S. P. station. This place is not new, but a good buy at $3900, bal. $35 mo.

4610 E. 14TH ST.

$350 CASH, $52.50 MO.
Buys 6-rm. mod. cem. bung.; hdwd. flrs. thruout; 3 beautiful bedrms., cabinet kitchen, brkfst. nook, tile sink, tile bath, shower, water heater, linoleum. Phone today, $5950.

CHAS. F. BROWN
1767 Bdwy. Oak. 925. Open Sunday

$775 CASH, $75 MO.
Nr. Grand ave. New 5 rms., garage. Price $7750. Alfred Cords, owner, 2270 Telegraph. Lake. 9490.

$1000 BUYS my 5-rm. bungalow, ½ block Piedmont ave. A buy, $6500. Pied. 3840J, evenings.

$2100—4 rms. furn., terms. Elm. 2331.

$2850, SNAP
Mod. 4-room cottage nr. S. P. and Fruitvale ave. Ftvl. 4749W.

$3600—BARGAIN
4th Av. dist. corner bungalow; basement, garage. A snap for quick sale. $2000, 6% bank loan can remain. Possession at once. Don't miss this cheap buy.
W. T. GURNEY,
13TH AT WEBSTER ST.
LAKE. 2700.
WHITE & POLLARD REALTORS

$4850; $500 Down, $40 Mo.
New 5-room, all hardwood floors, bk. nk.; garage; in Havenscourt; select your own wall paper, paint and fixtures; a bargain. See S. E. WOOD, 2533 Seminary ave.

$5000 for this five-room bungalow and garage; close in to city, near street cars; good neighborhood. Owner must sell and will include all linoleum, coal range and kitchen furniture. $1000 will handle. Samuels Jacobus & Co., 202 Fox Theater Bldg., Lakeside 1140, Lakeside 3382.

$5750—Easy terms; hdwd. floors; all built-in features; gum finish; 5 rms. and garage. Alameda 1503W.

$6850
6-room cement bungalow, 1 year old, like new; nr. Grove and 60th st.; garage and basement; near Key Route and S. P. Oak. 2034.

2-ROOM temporary house and fine lot 40x135 for $850; $150 cash and $20 per month. Phone Fruit. 5356.

5-ROOM cement bungalow, $5250; near Park blvd.; 2 bedrooms, garage. This is a good buy; $2500 cash.
SEE F. GOSLING

Maiden, Rittigstein & Co.
Real Estate
420 15th St. Lakeside 4300

9-ROOM, 2-story cement home in Lakeshore Highlands; 1 block from Key Route; 4 bedrooms, large living room, servant's room. This is a real home complete in every detail. Lot 50x110. Good view. Price $12,000; $6000 cash.
SEE F. GOSLING

Maiden, Rittigstein & Co.
Real Estate
420 15th St. Lakeside 4300

41—HOUSES FOR SALE—Continued

2-STORY, six-room frame house, 38th near Telegraph; 3 bedrooms, garage; lot 32x144. Price for quick sale $5750; $2500 cash.
SEE F. GOSLING

Maiden, Rittigstein & Co.
Real Estate
420 15th St. Lakeside 4300

$4250—New, 4 rooms and bkfst. r.; h. w. floors; cars 1 blk. Terms. Owner, Pied. 8140W.

41A HOUSES WANTED

A—HAVE buyers for homes and income property. Quick action. National Realty Co., Fox bldg. Lake. 3277.

A SPECULATOR will pay cash for any Eastbay bargains. Oak. 1209.

CASH OFFER
for a downright good buy. Consider large roomy, even old property in need of repair. Price, location, etc., first letter, or no attention. Will not disturb anyone at premises. I'll make an offer. Am an investor only. A. E. Pelton, 1531 E. 14th St., San Leandro.

FROM owner, old house close in; 40 or 50-ft. lot. Prin. O. 5987.

HAVE cash for 6-room cottage. Do not want a new house. Prefer one 14 to 20 years old. Must be a bargain. Phone Lakeside 9080, between 10:30 and 12 a. m.

In Piedmont and Lake Dist.

HOMES, FLATS, LOTS
We specialize in these districts.

BUYERS WAITING
WM. W. BRADLEY
4050 Piedmont Ave. .. Pied. 1810

Improved or unimproved property. See me today. P. Santana, 407 Federal bldg., or Box M60180, Tribune.

LIST all Park Blvd. homes with M. R. Silva Mer. 403.

SMALL cabin or portable house to move. Elm. 2615.

WANTED—4 to 6-room houses and building lots in Melrose and Elmhurst. We have a steady demand for such property; must be good value and reasonable terms. Minney Co., Melrose Branch, 1415 46th avenue. Phone Fruit. 3556.

WANTED—5 or 6-rm. house in exchange for about 700 bearing fruit trees, nearly 7 acres, house, well, near town, railroad and highway. Owner 2237 25th ave. Fruit. 5739W.

WANT a home between 1st and 12th avenues; north of E. 16th street, 6 rooms. Not over $4500. Will want terms. Phone Merritt 2270, between 6:30 and 7:30 p. m.

WE want home, East Oakland, from owners; have $2000 cash. P. 2461.

WILL PAY $4000 for cottage or bung., 5 rooms, betw. 30 and 40 east San Pablo. Pied. 1647J.

WILL pay cash for bargains. HENRY Z JONES, phone Oakland 3430.

5 OR 6 rooms furnished; gar.; a bargain. Pied. 1622.

42 BUS. PROPERTY
AND INCOME PROPERTY

A— INVESTMENT
$20,000
Bargain business property on Adeline st., income $160 per month. Only 1 lot occupied. Will take good lot part payment.

W. C. MORAN & CO.
63rd & Adeline sts., So. Berkeley.

BUSINESS PROPERTY
12% NET
Corner within block of Fruitvale's highest priced property. New building all rented covering half lot will yield 12% net on $15,000 cash required. New developments now under way should add $10,000 to value within 6 months. Price $26,500.
E. B. FIELD CO.
3446 E. 14th st. Fruitvale 5549.

Broadway improved
Two handsome stores
Thirty-five ft. frontage
Two-year lease
9¼% income
Price $16,500.00.
A real bargain.
See Wallace Nall,
13th at Webster
Lakeside 2700.
WHITE & POLLARD REALTORS

BEST OFFER, BEST BUY
In San Pablo ave. inside 27th st., lot 50x100, stores, flat; sacrifice, $14,500; terms. Owner, Merritt 786.

CHOICE business corner, E. 14th-50th ave., for short time only at $6250. A. E. M. Smith, Oak. 685.

DOWN TOWN BARGAIN
$270 a foot. 25x100 ft., less than 2 blocks from Tribune Tower. $150 a foot underpriced. See Mr. Parker. No. 385

F. F. PORTER COMPANY
411 15th St. (Porter Bldg.), Oakland, Cal.

EAST 14TH STREET
$8000—A fine level lot with 79 feet on E. 14th st. and a key lot at the rear facing the side street and only 99 feet from E. 14th st. This is absolutely below market value, and will show an immediate profit. Terms arrange.

60 feet, between High and Fruitvale. Compare this with surrounding properties. This is well worth your investigation. Terms.

An improved property leased till end of year, between Fruitvale and High st. We can show you a definite profit and a very safe investment. Price $8400.

FRED T. WOOD CO.
3600 E. 14th St. Fruitvale 831

EASY LIVING, $7000
Corner lot; old bldgs. and business incl. at price, cash only. Owner, 4115 Foothill boulevard.

East 14th St. Corner
Close in, at $150 foot. See us for property on this fast growing street. Hammond & Arnold, 4662 East 14th st.

E. 14TH ST., heart of Melrose, 75 by 135 or part; excellent buy, terms; owner. Box M75926, Trib.

GARAGE LOCATION
On San Pablo where heavy traffic flows constantly; fine light concrete building; excellent advertising opportunity; good parking facilities; priced very low for quick sale. Phone Mr. Mitchell, Oak. 8936 evenings.

HEART OF DIMOND
26850 sq. feet fronting on Hopkins st. in center of Dimond district. Only vacant, strictly business frontage left. $70 a front foot under market. This is a snap. Terms. Information from office only. See Mr. Abbott, Yerxa & Steves Inc., Midgley bldg., 16 and San Pablo.

INDUSTRIAL trackage or business property, 25c per square foot and up. R. E. Chasteen, 414 15th St., Oak. 504. Pied. 7334W 6 to 7 p.m.

NEW cor. store and apt., inc. $90; terms. Lake. 6493.

Telegraph Ave. Bargain
Choice business corner, close in, 65 ft. front. Income carries it. LOW PRICE. A SNAP. See G. S. JENKINS, 1528 Franklin st., Oak. 2412. Eve., Pied. 4013W.

TELEGRAPH AVE. COR.
For Sale or Trade.
L. J. WHITE.
OAK. 1368.

21ST NEAR WEBSTER
140x102. One of the few large, close in properties available. Someone is going to make some money on this. Is it you? Priced to sell quick. Terms. See Mr. Kerley.
YERXA & STEVES INC.
Midgley Bldg. Lake. 3061

42—BUS. AND INCOME PROPERTY
Continued

400 FT. frontage, beautiful level Lakeside property; first time offered for sale; bargain, $75,000; half cash. Box M-59390, Tribune.

42A—BUSINESS PROP. WANTED

HAVE $2500 CASH
To invest in flats, stores, apts., or business lots. Owners apply. 5014 E. 14th st. Ftvl. 2461.

WANTED
I want to buy the best piece of income business property that $20,000 will buy. What have you? Box M59546, Tribune.

43 FLATS AND APTS

APT. HOUSE BARGAIN
FOR THE CONSERVATIVE BUYER; first class 6-apt. bldg.; up to the minute, with every built-in feature; lot 60x159, with 6 garages. A real property; worth buying; north of the lake, near Grand ave. Income better than $300 per mo. Price $30,000.

J. B. JOHNSON
3416 Telegraph Ave.

AAA—Home and Income
3-flat bldg. on lot 50x110 in Alameda. Splendid income. A good buy at $7000, so hurry if interested. Bank loan $3500. M. Marshall, 254 Bacon Bldg. Oak. 8262 or Elm. 1745.

APTS., PAYS 20% NET
4 apts., 3 3-room, 1 2-room, on car line in East Oakland; close in. You'll have to hurry; $8500, terms. Clarkson, 4428 East 14 st.

A BARGAIN in 3 apts., 1 4, 1 5 and 1 6, near Pied. ave.; lot 60x125; income $130. $7850, on terms. Phone Fruitvale 1918J.

BARGAIN, 24% NET
7 flats, corner, close in, 3 minutes' walk to business center; price $18,000, mtg. $10,000, terms $8000 cash. Owner must sell. See H. SLATER, L. 860, Lewis & Mitchell.

BARGAIN in a cor. flat, 4 4s; big income. Must be sold. Lake. 6493.

CUT $4000
LESS THAN ACTUAL VALUE for quick sale by owner. New, beautiful bldg.; 6 lovely apartments; garages. Built like a battleship. Lot 85x110. Cannot be equaled for convenience, location or price. ACT AT ONCE. H. M. FULMER, Oak. 2412; eve. Pied. 9440J.

FURNISHED apt. Must be sold at once. 515 55 st. Lake. 6493.

HERE GOES $3000
Pr. flats paying 14%; ½ cash. N. W. Oakland near Key cars. See Hughes, 153 11th st.

ILLNESS FORCES SALE of these income flats; on car line; close to S. F. trains; close to Lake Merritt; eight flats, three furnished. Now paying approx. 15 pct. net with very low rental. No leases. Income could readily be increased to show 20 pct. Small apartments or bungalow considered in trade. $50,000; $16,000 will handle. Samuels Jacobus & Co., 202 Fox Theatre Bldg. Lakeside 1140, Lakeside 3382.

NEW APARTMENTS
Four 3-room apts. and 4 garages, excellent location near the lake. Just being completed. Total price $17,500. Terms. H. W. McINTIER, owner, 1528 Franklin st. Oak. 2412. Evenings Lake. 7536.

NEW—Four 4-room, gars. Inc. $200, kitch furn. Ftvale. 5053J. Owner

$75.00 PER MONTH
This is a 2-story flat, 4 rms upstairs and 4 rms. down; both flats are furnished; house in wonderful shape; full price $5600. See Mr. Bullman,
S. C. JOHNSON CO.,
2221 Foothill blvd.—Ftvle 4046.

$51,500—$20,000 cash, balance to suit; new modern apt. house just being completed; near U. C.; income $500 a month. Best buy in Berkeley. Chandler & Miller, 2417 Dwight way, Berkeley.

$1700 CASH ONLY
Bal. $15 mo. incl. interest for 8-room high basement, comp. furn., two-story house, garage; 31st near Grove. Lower floor brings in $45. Must sell. 2111½ S. Pablo.

2 FLATS close in, 5-5; $50 income, $4750. L. Birch, H. Schuster Realty Co., 628 Madison.

3 3s AND 1 4, LAKE DIST.
New modern building, exceptionally well constructed. Excellent interior finish. Located near Oakland's highest renting values. Will pay over 30% net on investment. Total price only $18,500. $5000 will handle.

WALTER HARDMAN & CO.
410 15th St. Oakland 6392.

43A FLATS WANTED

CASH OFFER
for a down-right good buy. Consider large roomy, even old property in need of repair. Price, location, etc., first letter, or no attention. Will not disturb anyone at premises. I'll make an offer. Am an investor only. A. E. Pelton, 1531 E. 14th st., San Leandro.

WANT GOOD mod. flats, close in as investment. About $6000. Pay $2000 down. Address MR. DODSON, 1562 Madison.

WANT to buy from owner, pair of flats in good neighborhood; prin. only. Box M59547, Tribune.

45 COUNTRY LAND
One line, one month, $1.00.

CLOSE IN; 1½ ac., all fruit, 6-room cot., chicken plant; nr. station; $500 down; snap. Pied. 6060, or Putnam, Walnut Creek.

PLANTED FIG GARDENS

NO PAYMENT
DOWN.
I, J. C. Forkner, president of the J. C. Forkner Fig Gardens Inc., hereby offer 100 families a most remarkable proposition.

I have planted and sold 10,000 acres of fig gardens; I have spent $6,000,000 during the last ten years developing these fig gardens there are 100 happy families living on these home acres now; I want 100 more families.

I have decided to sell 1000 acres of planted fig gardens just coming into bearing on the following conditions:

You move upon five or ten acres of my fig gardens, just coming into bearing, adjoining the city of Fresno, and build a home and farm the land; I will give you ten years in which to pay.

The Crops Will Pay for the Land

Roads, ditches, highways, electric lines are built; townsite on land being developed; best water right in State; canning factory already built, church, schools and $5,000,000 lumber mill, employing 1000 men, on tract; only 15 minutes from center of Fresno.

I live on the land and have developed these fig gardens myself; any man who moves upon these fig gardens cannot fail, for I will help him to success.

For details see my personal representative MR. FRED W. GREGORY, suite 706 Hearst bldg., San Francisco; phone Sutter 1311.

If you cannot personally call, write for details.

45—COUNTRY LAND FOR SALE Continued

FIVE to thirty acres bearing almonds, Oakdale Irrigation District; paved highway, electricity. Price right; terms to suit. Owner, Box T, Oakdale, Calif.

INVESTIGATE THIS

Plan of securing steady income to $5000 on initial payment; $450 to $3000. F. C. Howe, P. O. Box 27, Oak.

OWNER MUST SACRIFICE
AT PUBLIC AUCTION
SAT., FEB. 2ND., AT 1:30 P. M.
SANTA CLARA
VALLEY CHOICE

Prune orchard, 1 mile south of Gilroy on state highway.

The Tohrnes orchard, one of the best paying orchards in the valley. We can show you the facts; 57 acres, rich soil, entire orchard level, lots of water. Trees all in the best condition. Two homes and large barn on property. This orchard must be sold. Little cash will handle. Go out and look it over. For information phone or write

C. H. O'CONNOR & SON
1103 TRIBUNE TOWER,
OAKLAND.
Lakeside 6493.

ACRES, near Oakland highway and school; good land; full price $1500, $150 down, bal. $20 mo. Owner 324 40th st., Oakland; Pied. 6783 days; Thornwall 1795 eves.

ACRES; adjoins city limits. 15 a. almonds. Small bldgs. Ber. 8668W.

46 REALTY EXCHANGE

One line, one month, $4.00.

A— WILL TRADE

8-room house in Lake dist. for business property, lots or small home in Oakland or Berkeley. O. 2054.

BERKELEY APARTMENT TO EXCHANGE FOR OAKLAND APARTMENT

Beautiful apt. in finest section of Berkeley; 16 apts.; $1200 monthly income, to trade for Oakland apt. of 100 rooms or more.

L. L. HENDRICKS
Th. 70. Eve. B. 8851J.

BARNUM & CO., THE EXCHANGE EXPERTS. 1ST NAT. BK. BLDG.

DO YOU want to trade for, or buy, a well stocked chicken ranch with a five-room house and chicken houses adjoining the city of Ashland, Oregon? Weldon Jones, 555 Fairview street, Ashland, Oregon.

EXCHANGE

814 acres of fine land, CLEAR, particularly adapted for dairy and stock. Fine alfalfa land. Want apartment or business; will assume.

STERNBERG & HUDDLESON
1429 Broadway. Lakeside 2624

GROCER, doing good cash and carry business. Will consider lot as part payment for store, or will consider lots or property and assume. Phone Lakeside 7181 or write particulars to Globe Grocery Co., 707 Seventh st., Oakland, Cal.

TAKE clear lot or auto as first payment on 4-r. new bung. 6821 E. 14 st.

WILL TRADE home in Rockridge or Broadmoor for part payment on good apt. centrally located. L. 6493.

WILL consider 8-rm. home in Lake dist. for trade or may take apt. Good income. Lake. 6493.

WE can trade your property anywhere. Fagan, 1532 Franklin St.

ACRES, $250 per; good soil, level; 4-rm. house; good roads. What have you? Owner, Mer. 4191.

BERKELEY

BY OWNER

7-r. house in N. E. Berkeley. 4 bedrooms, bath, extra toilet, instantaneous heater, laundry, sun deck, hdw. floors, lot 45x125; close trains and cars. Berkeley 9327W.

BY OWNER
$150 DOWN

Cor. San Pablo, 5-room cement bungalow; hardwood floors, built-in features; near S. P. Phone 11 a. m. to 10 p. m., Berk. 6513W.

EXCEPTIONAL value—5 rms. and nook; new; complete. $4750; $750 down; lawn and garage incl.

FRANK HUBBARD REALTY
1636 Hopkins

IN A 1000 YEARS

Nothing like this 8-room HOME, large grounds, room for 2 more; $3750, $500, and $40 monthly. Think of it and quickly.

SEE RUSH REALTORS

2074 Allston Way., B. 119., B. 1838.

Owner Now in the East

Telegraph instructions to sell and set the price accordingly. This handsome two-story residence situated in the heart of Claremont Park consists of eight rooms, four bed rooms, sleeping deck, servant's room, large living room and entrance hall, garage, furnace and very large basement, beautiful lot.

$12,000

Claremont Park proper and in fine condition. Phone Berkeley 8894.

OTIS ST. 6-rm. bung; $500 down; $40 mth.; price $3800. Ftvl. 5320J.

APT. FLAT—Spanish type. New North Brae restricted sec. Price $24,000; small payment down (to right party) and small monthly payment (principals only). See owner, 801 Market st., Oak.

HAYWARD

A REAL HOME 68x337

New five-room house and garage, all in fruit on a new concrete highway just one block from depot. Here is the place for rabbits, chickens or pigeons. Sold on terms like rent. DOXEY, corner E. 14th st. and Castro Valley cut-off near Hayward.

A REAL BUY IN HAYWARD

A cozy little home in good neighborhood; has all city conveniences; poultry and pigeon and rabbit houses. Close to depot and town, $300 down and balance like rent. Best kind of soil. W. H. BURCHILL, Box 341, Sunset blvd. and Castro st., Hayward, Calif., or Balboa bldg., S. F.

FINE 5 room new bungalow for rent or for sale; modern; near S. P. depot, Mount Eden, Cal. A. H. J. Mohr, Box 79-2, Hayward.

$12.50 A MONTH

buys you a beautiful lot in the Hayward warm belt. Front of lot covered with producing orchard. This will make a dandy chicken and squab farm. Owner will pay taxes and charge you no interest for one year. If you want this phone me quick. GODFREY, Piedmont 8247, or write Postoffice Box 236, Oakland, Cal.

18 FRUIT TREES

to start your income on a small Hayward suburban farm. A retired rancher is dividing his orchard into lots 60x210. Fine soil. He has a plan that makes it easy for the average family to save rent. Costs only $11 a month the first year. Total cost $1100. Four families have joined. Want sixteen more people who know good soil and need help. A. H. ILIOHAN, 708 Syndicate bldg. Phone evenings Pied. 1936.

47—HAYWARD REAL ESTATE Continued

8 ACRES

Near Hayward on county road; A1 soil; will grow anything; must sell. Address Box M53742, Tribune, Oakland, Cal.

47A—HAYWARD REAL ESTATE WANTED.

CHICKEN ranch in vicinity of Hayward, not over 2 acres, with good 5-rm. house and chicken houses, in exchange for my home situated east of Piedmont ave., ½ blk. to grammar schools, 4 blks. to Tech. High, 2 blks. to Pied. Key station. The lot is 40x125 with 5-rm. rustic cottage; also garage; property in best of condition; can give possession at once. My property is worth $5000. Do not waste your time submitting your property unless the price will stand inspection. Apply to Wm. W. Bradley, 4080 Piedmont avenue.

52 MONEY LOANED

A.V.LONG LOANS ON real estate. Largest and OLDEST ESTABLISHED CLIENTAGE IN OAKLAND. 1436 Franklin.

ANY AMOUNT—AT ONCE
ON
IMPROVED REAL ESTATE.
Wachs Bros.
7TH FLR., OAKLAND BANK BLDG.

FOR LOANS CALL ON
JAS. S. NAISMITH
105 BACON BUILDING.

FLAT LOANS 7%. ANY AMOUNT
R. B. VINSON
400 SYNDICATE BLDG., OAK. .942

GOOD seconds for sale at discount. 1422 14th ave.; Fruit. 5490.

I will buy good contracts. First and second deeds of trust. Geo. W. Butler, 1106 Broadway.

KOENIG & KROLL
Established 1879

Loans on real estate. Contracts bought. Room 202, Bank of Italy bldg. Phone Oakland 258.

LOANS FOR HOMES

First deed of trust. Easy payments. Flat loan first year on building loans. Fee ½ of 1%.

ALAMEDA COUNTY LOAN ASS'N
563 16th st. Oakland 8500.

WE WILL LOAN YOU

To buy, build or improve your home.

Mutual Building and Loan Association
390 17th st., at Franklin
Phone Oakland 2408

We Offer Liberal Loans Prompt Action Easy Payments To the Home Builder.
BUILDING LOAN & FINANCE CO.
1330 Webster St. Oakland 6393

$3500—Liberal loan, at 7 per cent; want a small paymt. per month on the principal. Money waiting. Box M60623, Tribune.

6 and 6½% flat or installment. Also building loans. M. A. Camp, 308 12 st. Lake. 2517.

52A—MONEY WANTD. ON REALTY

SECURITY OF PRINCIPAL
FIRST LOANS ON REAL ESTATE
ELLIS E. WOOD
207 FIRST NATIONAL. OAK. 1281

WANT on new properties, good residence district, $2500, $2650, $2750 and $3000, 7%, 1st D. T. Builder, 1940 42d ave. Fruit. 3602W.

YOU CAN make $700 and 8% on an investment of less than $5000 cash. If interested phone Lakeside 7564, after 6 p. m.

53—MONEY LOANED ON SALARIES

QUICK MONEY—$15 to $100. Anyone steadily employed, without endorsers or publicity. 819 Chronicle Bldg., 690 Market st., S. F.

54—MONEY LOANED ON DIAMONDS, JEWELRY, AUTOS

AUTO LOANS

Contracts paid up and money advanced; pay while driving; payments reduced confidential; no red tape. Ask for Mr. Lynch at the Auto Lot, 1970 Broadway. Tel Lake. 6468.

At California's largest pawn brokers
DIAMONDS JEWELRY.
MONEY CALIFORNIA LOAN OFFICE LOANED
WATCHES FURS
835 BROADWAY, OAKLAND, CAL.

DO YOU NEED CASH?

No long-drawn investigation, bring car and money is yours; charges low, service good; also money advanced while car is being sold if desired, or will buy your equity. See us before you sell. 2323-2329 BROADWAY, Oak. 1614.

DO YOU NEED CASH?

No long-drawn investigation; bring car and money is yours; charges low, service good; also money advanced while car is being sold if desired or will buy your equity. See us before you sell. 2323-2329 BROADWAY, OAK. 1614

THE San Francisco Remedial Loan Association, 939 Mission st., cor. Mint ave., opposite U. S. Mint. Phone Kearny 5349. Money to loan on pledges and diamonds, watches, jewelry and other articles of value at 1 per cent per mo.

Money to loan chattels consisting of household effects, furniture, pianos, etc., at 1 per cent a month on unpaid balance; 5 per cent fee. Transactions held confidential. Chattel loans also made in Oakland, Alameda and Berkeley

54A—MONEY WANTED ON PERSONAL PROPERTY

WANTED to borrow, $250 for 90 days to buy home. Have no security to offer but job and good intentions to repay. Trib. M60505.

55 LODGING HOUSES

One line, one month, $4.00.

A SQUARE DEAL

wherever you see the ■ Where? 1756 Franklin. Who? F. H. Lee, "Realtor," of course. When? Right NOW. Oak. 9562; eves. Oak. 5205. APARTMENT HOUSE SPECIALIST

A 3 lease of 9 rooms, completely furnished, in new building in Fruitvale; $82 clear per mo. Bargain for $900. Ph. Fruitvale 4948J after 6 p. m.

HOTEL, 40 ROOMS
Furnished, hot and cold water in all rooms; attractive lobby; clearing $350 per month. Price $5000; half cash. See Mr. Wilde at LUBECK'S, 1801 TELEGRAPH AVE., OAKLAND.

OPPOSITE E. Bay Market—7 rooms, completely furnished, for sale; easy rent. 537 19th st.

SNAP

20 room hotel in Emeryville. Will sell at a sacrifice on account of other business. Tel. bet. 5-18 a. m. Tel. No. Oak. 9189.

SEVEN rooms, furnished, modern; bargain for cash. Owner 537 Adeline st.

$1000—Swell furnished 5 apts., 3-yr. lease; rents $60; income $140. Tenants' waiting list; nr. everything. See Miss Hughes, 3736 East 14th st. No phone calls.

11 RMS. in 1, 2 and 3-rm. apts.; cl. $70. 568 21 st.

If you see it in The TRIBUNE, tell them so.

55A—HOTELS, APTS, ETC. WNTD.

A SMALL rooming house or flat, hot and cold water; good lease; close in. Box M61806, Tribune.

56 BUSINESS CHNCES

Advertising grouped by business as shown by first word.
One line, one month, 4.00.

AUTO MECHANIC has a battery station, auto repair and general service place in a live Alameda county town on highway; would like a PARTNER, one who is mechanically inclined. You can earn your $7 day and share profits mo.; $650. 1007 BROADWAY ROOM 211.

AUTO PAINTER wants partner; have a good loc. in a cor. garage; been in this line of business in Oakland for 10 yrs.; can draw $50 week and divide profits 50-50; $650; terms. 1007 Broadway, Room 211.

AUTO repair shop partner; will teach you trade and divide profits; few hundred dollars required. Mr. James, 5018 E. 14th St.

AUTO repair shop partnership, loc. Lincoln Highway. Will teach and go 50-50; $300 handles. H. HELM, 408 12th St., rm. 202.

AUTO REPAIR SHOP—Chance for mechanic with small capital; terms. Owner, Lakeside 6347.

BAKERS ATTENTION

Modern bakery with living rooms. Cash and carry business, clearing $300 a month. Reason for selling, going to the old country. $800 handles this wonderful opportunity. 4465 E. 14th street. Open on Sunday.

BATTERY station; partner wanted; exp. not required; will teach you the business; can earn $150 mo.; $550. 1007 Broadway, room 211.

BAKERY and soda fountain. Doing good business. Chance to increase. At Morton Station. 1405 Encinal, Alameda.

BUTCHER shop; doing good cash business. Box M59253, Tribune.

BAKERY partner. Call 1082 98 Ave.

CONFECTIONERY and ice cream parlor; serving sandwiches and cold lunches at noon; beautiful fixtures, show cases; nice stock; clears $200 mo. at present and double in summer season; $1250 cash handles. 1007 BROADWAY, ROOM 211.

CONFECTIONERY — Good paying business for sale. Long lease; downtown location. Will consider some Oakland property in exchange. Box M57798, Tribune.

COFFEE house and delicatessen, near station and business center. Fine trade. Am sick. Sacrifice. Merritt 936.

CLEANING, dyeing, pressing shop; Ford car and Hoffman press; good loc. Lake. 7409.

DELIC., groc.; 4 liv. rms., $30 mo.; 3-yr. lease; sickness. Ala. 4558W.

EXCLUSIVE GOWNS

Shop in fashionable Claremont dist. Established business, never before offered, can now be purchased from owner who wishes to retire. High class furnishings and business. Reasonable price. Pied. 5317.

EXCLUSIVE agency high grade merchandise, 3 counties; established 15 years, Santa Rosa; gross profit $15,000 yearly. Price $5000, one-half cash, balance installments. Box M60570, Trib.

EMPLOYMENT office. No reasonable offer refused for quick sale. Humboldt 341.

FLOWERS—Cent. of bus. district; 5 yrs.' lease; partners to dissolve. 1509 Wash. st.

FURNITURE store in Oakland; good location; lease; $2750; prin. only. Box M60687, Tribune.

GROCERY SACRIFICE

Well stocked; cheap rent; good lease; 5 living rooms, bath, garage. No competition within 15 blocks. Price $1200; half cash. Never changed for last 6 years. See MR. MacWILLIAMS, 1801 TELEGRAPH AVE., OAKLAND.

GARAGE and repairmen before buying get in touch with me; have wonderful established business in Oakland; will net better than $600 per month. Owner. F16202, Trib.

GROCERIES, candies, etc.; 4 furn. rooms, bath and garage; rent $30; lease arranged; fine bus. $450. Mr. HOLLY, 408 12th St., r. 202.

GROCERY for sale in connection with meat market. Must sell on account of sickness. 9202 E. 14th street.

GROCERY, candies, ice cream; 3 living rms. and bath; rent $30 mo.; opp. Washington school; $750. Inquire 5975 Shattuck ave., Oakland.

GROCERY, fruit stand in 1st class meat mkt., without stock if des. P. 8467. 5656 San Pablo.

GROC., candies, etc., 3 liv. rms., yard, good fixts., $500 handles. High and Hopkins sts., "J" car.

GROCERY store, 1214 Lincoln ave., Alameda.

GROCERY stock, fixtures; lease. 1201 40 ave., cor. E. 12 st.

ICE CREAM parlor, candy.; nr. high school. Owner, 630 12th st.

LIVE MAN with capital can establish good business by taking over and introducing two inventions (irrigation field) fully protected by patents. For information address P. O. Box 413 Walnut Creek.

LUNCH counter in market at 503 Washington st.

MUSIC STORE located in prosperous business district, doing good business; forced to sell on account of sickness. Buy direct from owner. Apply Box M60645, or phone Pied. 3578J.

POOL business. 1110 Broadway.

RESTAURANT—Best equipped and patronized in district; opp. car barns; lease alone worth $2700; has 3 yrs. to run; $2600 will buy including 15-stool counter, 8 tables, 2 unit steel range, large refrigerator, dishes, cutlery, 2 unit coffee boiler; everything nearly new. Plate glass modern front, 2 entrances. Lease allows bakery and confectionery. Sickness in family compels sale. See owner on premises, 4922 TELEGRAPH AVE. Phone Pied. 1486.

Restaurant—fully equipped
Exceptional Opportunity

Doing splendid business. Located 2120 Shattuck ave., on Berkeley's busiest block. Seen any time. A snap for immediate sale. Terms.

IRVING M. LINER CO.
2090 University Ave., Thorn. 812.

RESTAURANT—Nets $500 per mo.; rent $35; centrally located. Inquire 411 10th st., 2 to 4 p. m. Ask for Mr. Hough.

RESTAURANT and cigar stand; all show cases and fixtures complete. Inquire at 1330 Park ave., Emeryville, Calif. Pied. 8693M.

RESTAURANT partner who will take half interest in well equipped restnt. Box M61585, Trib.

RESTAURANT, lunch rm.; good location; will pay to investigate. Price $2000. 815 Clay st.

REAL ESTATE bus. cheap. Apply 3263 E. 14th st.

SCHOOL GROCERY; close in; clearing $350 to $400 per mo.; this is the best buy in Oakland; full price $3000 cash. Allen Bros., 1506 Franklin st.

STORE fixtures, business; will invoice or come and make offer. Low rent. 2318 San Pablo.

TAILOR store, up to date; good business; good dist. Ftvle. 5833.

60 MISCELLANEOUS

FOR SALE

Advertising grouped by articles as shown by first word.
One line, one month, $4.00.

ALL store and office fixtures and equipment appear in class 62, (This class is 60.)

60—MISCELLANEOUS FOR SALE Continued

A LOT has been sold. Must move 100,000 ft. used lumber, 250 loads firewood, sacrifice. See Roach, n. e. cor. E. 14th and 22nd ave. Phone Merritt 111.

BICYCLES, Dayton, Ivor Johnson; terms; second-hand bicycles, $10 up. Repairing. Wheel goods. E. C. Harrell, 2014 Teleg. Lake. 6021.

Box Factory Millwood

Bulk, 22 sk. $4. Oak. 1011. 3 sks. $1

BUDDING plants and shrubbery for sale; special. Yoshi Nursery, 1445 45th ave., phone Ftvl. 4008.

BABY bug., A-1 cond. 1223 E. 23 st.

BICYCLES, 2312 San Pablo.

CAPS—Men's boys'; made to order. Briggs Headwear. 470 11th st.

DOORS, new sc. dis. $3.25; sash, windows, garage and French doors, glazing, etc. priced less than 2nd hand. Kavanagh Bros., 1151 E. 12th st. Mer. 4107.

DOORS, sash, medicine cabinets, built in fixtures; plumbing supplies. H. F. Ronald. 1723 E. 12 st.

DOLL BUGGIES, good assortment. Prices reduced. 2300 San Pablo.

HEAVY wood, 17 sks., $5.50. M. 3982.

FURS—We sell high grade furs at low prices. We are out of the high rent district. Fashion Furrier. 1629 San Pablo.

GAS WATER HEATERS $10

Toilets (vitrous) $28; bathtubs, wash basin, gas heater. Gus Thaler, regis. plumber. 7th-Fkln.

GARDEN hose and belting, all sizes, wholesale prices. 813 Broadway.

LUMBER! LUMBER! LUMBER!
New and used Lumber.

Special prices on all building material enables you to build now. Plans listed and figured. Call and see our stock; we carry everything in the building line, mill work, doors, windows, ready roofing, fencing, plumbing. We have them all and guarantee you a saving of half. Dolan Wrecking Co., 2149 East 14th street, Oakland.

LUMBER, CHEAP

10th and Webster sts. Mulvihill & Son, wreckers. Pied. 7327W.

LUMBER (load) 50c; sacks wood 20c. 402 Harrison st.

MANURE, rotted, 50c sk. Thorn. 2046

MINK cape, ex. cond., $50. O. 6626.

OWENS WRECKING CO.

2826 San Pablo Ave.—Four large wrecking jobs. Limited plumbing, doors, windows, mantels, pipe, 50,000 bricks.

PLATFORMS 6x16, suitable for fences, garages, hen houses, etc. 3904 Foothill blvd.; Fruit. 69.

POOL tables, etc. 1110 Broadway.

RASP plants. 2751 Foothill blvd.

SEWER pipe: We are now in position to accept orders for all or part of 2000 ft. 3-inch; 5000 ft. 5-inch; 5000 ft. 8-inch or 5000 ft. of 12-inch sewer pipe. High quality material. Right prices. Quick, courteous service. Miller's Oak. Art Pottery, 2237 E. 12th st. Phone Fruitvale 2268.

SKATES, Union Hardware, special this week, $1.75, 2300 San Pablo.

SCOOTERS, Scooters, Scooters, variety, low priced. 2300 San Pablo.

SEWING machine. White Rotary. Good cond. Cheap. 1631 29th ave.

SEWING machine, Singer 66, cheap. Lake. 7162.

SINGER, good, $10. 614 14th st.

SUIT—Boys', 16 year. Berk. 8941J.

WALL PAPER and paints, papers 5c per roll and up. Good grade paint, $2.15 per gal. M. Friedman & Co., 1816 San Pablo. 3332 E. 14 st.; 2040 University, Berk.

WALL PAPER—New designs from 10c per roll and up. See our selection before you buy. Marcus & Merrick, 581 14th st. L. S. 8757.

WHEELS, wheels, wheels for everybody. 2300 San Pablo.

60A—MISCELLANEOUS WANTED.

AA—CLOTHING BOUGHT

$7.50 and up for men's suits, ladies' clothing. Call any time. Golden West Clothing Co., 539 8th st. bet. Wash. and Clay. Lake. 4185.

BOOKS bought by Hardy. Lake. 7559

BUY anything. Will call. O. 6731.

Dimanods and gold wanted for making jewelry. H. Loeb, Manufacturing Jewelry, 467 13th st. Rooms 26 and 27.

WE pay cash for diamonds, old gold, platinum, 1332 Broadway at 14th.

62 BUSI EQUIPMENT TYPEWRITERS ETC

ADDING machine, Burroughs; almost new. Thorsted's, 1438 Bdwy.

BAKERY equip. 1741 8 st., Berk.

CASH REGISTERS, SCALES, ETC. 334 12th street. Oakland 70.

DESK EXCHANGE Buy and sell all kinds office furniture. Parish Furniture Co., 557 12th. Lakeside 1359.

DESKS chairs and files, used, for sale. 1539 Webster st.

DESK, new oak and chair. 4568 East 14 st.

FILING cabinet, 4-drawer, golden Oak. 516 13th st.

NATL. cash register. Pied. 14.

OFFICE table, beautiful oak 8-ft. good codition. 708 Tribune Tower.

SCALES All bargains, easy terms. Rebuilt Dayton Angldile Toledo scales. 324 12th st., opp. Stadium Garage. S. & F. R. Gray.

SLICER; Dayton; Natl. cash reg., 1c to $5; 24 ft. marble counter with glass case. Box M59256, Tribune.

SHOW cases, 3 plate glass, $30 ea.; 1 postcard rack. 3000 38th ave.

SAFE, good Hall office, 10x15x20 in. Apply Supt., Dalziel bldg.

TYPEWRITERS — Large selection, all makes, used and rebuilt. Typewriters sold on easy terms. We also rent and repair. Oakland Typewriter Exch., 581 16 st. O.9219

TYPEWRITERS—Sold, rented, repaired, inspected, exchanged, complete service of every kind for typewriter users. Remington Typewriter Co., 317 13 st. Oak.3541

TYPEWRITERS, rebuilts and used; rented, sold, repaired. We save you money. O. 4393, 1524 Franklin. Bay City Typewriter Co.

TYPEWRITERS—Sold, rented, repaired. E. M. Shaw Typewriter Co., 446 19th st. Oak. 1524.

UNDERWOOD
and all other makes.
SOLD AT $5 PER MONTH.
WHY PAY RENT
Guaranteed factory rebuilt like new.
Five years' (FREE) service.
TYPEWRITER GUY
17TH AND SAN PABLO. OAK. 9264

62A BUS. EQUIPMENT WANTED

SHOWCASES, Fixtures. Lake. 3054.

58 BOATS—ACCESS

DEEP SEA hull, 33 ft. x8 ft. 6 in. x4 ft.; roomy cockpit, cedar planked, oak ribs, all copper fastened, fitted with 14 air-tight copper tanks lifeboat style; 4 large copper water tanks. Splendid sea boat, cheap. Easy terms if desired. Kay, West Alameda on estuary, opp. Moore's.

RADIO

CABINETS built to order, $5 up. Logue Furn. Co. Lake, 7869, 2nd st. between Broad. and Wash.

If you see it in The TRIBUNE, tell them so.

RADIO Continued

TWO-STAGE Erla Reflex in cabinet, complete, $40. 55th st. and Telegraph ave. Pool Room.

65 HOUSEHOLD GDS

Advertising grouped by article as shown by first word.
One line, one month, 4.00.

Acorn
STOVES AND RANGES
FURNITURE
LOW PRICES AND CREDIT
GO HAND IN HAND
HERE
ERDMAN-SCOFIELD CO.
518 12 St. Lakeside 6844

ANTIQUES in mahogany and walnut. Campbell's Antique Shoppe, 2156 Telegraph. Oakland 3735.

ANTIQUE furniture in mahogany, walnut, rosewood, etc. E. Bercovich & Son, 531 8th st. Oak. 6989.

BEDROOM set and 1 walnut dresser, one mohair Chesterfield set; all new. Owner, 1451 Seminary ave.

BEDS—"California" wall beds solve the sleeping prob., apt. or home; $26 up. 165 13th st.; Lake. 1136.

BREAKFAST rm. set, beaut. decorated; new; sacrifice. Lake 138.

CHESTERFIELD SETS

1 3-pc. set, $120; others up $275 in mohair. Also 3-pc. antique living room set, mahog., $100. Other furniture at less than cost. Pied. Furniture Store, 3863 Piedmont avenue.

COUCH—Sanitary; can be full size bed; new tapestry cover and mattress. 1445 Oak st. Lakeside 6508, apt. 102.

CHESTERFIELDS from maker to you. 875 31st st. Pied. 3225.

COPPER washer, $65; like new; guar. 1701 Bdwy.

DINING SET, beautiful round pedestal early Eng., 5 chairs, 1 carver, leather seats and fine large sewing table, rockers, dressers, chiffoniers, k. tables, used rugs, fine Universal gas range, just like new, console phonograph, straight back chairs, elec. wash. machine, new, $35; fine cook stove, 3 small gas ranges, iron heating stoves, beds, springs. Bargains. Call at once, 957 E. 12th st., cor. 10th ave.

DRAPERIES

And overstuffed furn. our specialty. Etimates given.

MacNAUGHTON & LEON
2805-7 Telegraph ave. Lake. 1273.

DINING SETS

Queen Ann or Italian Ren., 5 chairs, 1 carver, tap. seats, oblong table, wal., $90. 3863 Piedmont ave.

DAVENPORT and rocker, leather, reas. 240 Lakeshore blvd., apt. 7. Call after 4 p. m.

DINING set, oak, $25; dressers, $10 up; beds, ivory, $9.50. 1818 S. Pablo.

DINING table (fumed oak) and 5 chairs. Phone Berk. 7335J.

FURNITURE
SACRIFICE PRICES.

3-piece Baker cut velour Chesterfield suites, chair, rocker and Chesterfield spring arms, clipper-edge, of finest construction throughout, $117.50; 5-pc. two-toned walnut bedroom suites with vanities and bowfoot beds to match, dust proof and beautifully finished, $167.50; Simmons 2-inch post beds with spring, brand new, while they last $11.75; brand new floss mattresses, 35-lb., extra good grade, $15.75; also dining room suites, davenport tables, mirrors, floor lamps and many other items. We invite you to compare these prices and the quality of the goods. Satisfaction guaranteed.

W. H. EDWARDS & SONS
487 20th St., Bet. Bdwy. & Telegraph

FURNISH your home in distinctive original creations in living, dining, bedrm. furn. You can obtain them here at prices you can afford. Full value allowed for used furn. in exchange.

LAFFERTY'S
Open evenings.
2148 Teleg. L. 2128

FURNITURE displayed and sold from warehouse means lower prices to you. Beautiful selections of high grade eastern made goods are awaiting your inspection. Terms if desired. Security Warehouse, 6th and Market, Oak.

FURNISHINGS complete for bed, dining and living rooms and kitchen in place in centrally located Oakland apt.; apt. for rent. M. G. Gulley, 5701 Oak Grove ave. Phone Piedmont 4179W.

FURNITURE, rugs, stoves, linoleum, etc.; save 10% to 30% because of low rent; only 4 blks. from 12th st. E. Bercovich & Son, 531 8th st.

FURNISHINGS, complete, of modern bungalow; must sacrifice; sale Saturday and Monday. 4240 Quigley st.; Ftvale. 2462W.

FURN. of 7 rms., very good; 3 rms. rented; not sold separately. Call after 4 p. m., 236 E. 14th st.

FURNITURE of 4-rm. apt.; leaving city; must sell. Call today, 4246 Broadway.

FURN complete of 5-rm. cottage; rented, pays $35; 2-yr. lease, 1623 West st.

FURNITURE of 4-rm. flat; $75; flat to rent; $20. 570 20th st.

FUR of 2 flats—Howe st., 4132A; some storage or rent. Pied. 6543R.

FURNITURE and stoves. 591 7 st.

LAUN-DRY-ETTE washer, like new, $110. 3809 Linwood. Mer. 3673.

MATTRESS, 40 lb. floss felt, $14.95; 40 lb. cotton, $8.95; pillow spgs. remade; day serv 569 15th. L. 6096.

MATTRESSES, feather factory. Stromgren & Son, 532 27 st. O. 3554.

RANGE, Detroit Jewel comb. coal-gas range. Used 4 months; cost $150; any reasonable offer accepted. Pied. 2349W, after 7 p. m.

RANGE—Gas A. B., $40 cash; cost $120. 3515 Hopkins.

SWEEPER VAC cleaner, like new; $30. Fruitvale 4578.

SWEEPER Vac cleaner, $22.50; perf. cond. 1701 Bdwy.

STOVE, brand new, coal, wood; gas plate, sac. $55. 4481 E. 14th st.

TABLE—Oak dining, and velour couch 1726 Brush, cor. 15th.

VACUUM cleaner with attachments, used 1 mo.; cheap. 3845 Milvale av.

WE RENT Sanitary couches, cots, vac. cleaners, invid. chairs. Parish Fur. Co. L. 1359.

WASHER elect. Copper tubs, swinging wringer, $60. 1416 Fruitvale

WEDGEWOOD coal, wood, gas; like new, $20. 1064 W. 14th st.

1 NEW gas range, 4 holes, 11 oven, $39; 1 new all wool 9x12 fluff rug, extra, $25; 1 Simmons bed, springs, mattress used but good, ¾ size, $20. For sale or will exchange on plumbing or painting auto. Pied. 7851W

65A—HOUSEHOLD GOODS WANT'D

AT DAVID BERCOVICH'S you get more for your furniture and household goods than you get elsewhere. 1037 Clay. Oak. 520.

CASH paid for furniture and junk. Call anywhere. Pdmt. 3680J.

FOR movers, storage, see just before "Apartments To Let."

FURNITURE, best prices. Lake. 3054

GROTE Buys your furn., rugs; top prices. 1813 S. Pabl L. 4929

MOST CASH

For your furn., rugs, household goods, pianos, victrolas, etc. W. H. Edwards & Sons. Lake. 5053.

RANGE, wood and coal; must be A-1. State price, Box M59923, Trib.

65A—HOUSEHOLD GOODS WANT'D Continued

WE BUY FURNITURE AND HOUSEHOLD GOODS. E. BERCOVICH & SON. OAK. 6989

66 MUSICAL INSTR

Advertising grouped by make as shown by first word.
One line, one month, $4.00.

All Pianos listed below are fully guaranteed and each one is an incomparable value in its class.

See them at once.

Terms of $2.00 per month and up:

J. & C. Fischer, small..	$142
Vose & Son, walnut.....	104
Smith & Barnes, small..	255
PLAYER PIANOS.	
Andrew Kohler, mahogany player	$212
Byron Mauzy mahog. "	183

And at least a dozen others equally good value.

TERMS.
WURLITZER'S,
575 14th St.
Open Evenings.

APOLLO player, 88 note; beautiful mahogany case originally $700; with rolls and bench $395. Kohler & Chase Basement Bargain rooms, 535 14 st.

ANDREW Kohler. Tone coloring Soloello player piano; mah. case, 50 rolls and bench for only $465. Kohler & Chase Basement Bargain rooms, 535 14 st.

COLBY piano, good cond., $165 cash. Chisholm Music Co. Berk. 816.

CELLO, old instrument. Arthur Garner, 3264 Galindo st.

DRUMS, mus. inst. bght., sold, exch. Vanodren reeds, violin strings, exp. repairs all inst. O'Malley's Drum Shop, 216 Pantages Bldg.

FRENCH horn, cheap; good condition. 843 Isabella st.

GRAND piano like new. A great bargain; terms to right party. 2524 Benvenue. Berkeley 3122.

GRAND piano, "Pease," good cond. Can be seen at 1140 The Alameda.

HUDSON Up., mah. case; originally $450. Specially priced at $217. Kohler & Chase Basement Bargain rooms, 535 14 st.

PLAYER PIANO—Equity on high grade piano for sale. Will take $25 for $300 I have paid on piano contract; can be taken over by continuing payments of $10 a mo. Ask to see Mrs. Baker's piano, 1715 Telegraph.

PIANO, small practice. Stuyvesant; ebony case. $97. Kohler & Chase Basement Bargain rooms, 535 14 st

PHONOGRAPH parts and repairing. Record Exchange. 563 12th st.

PIANO, Pease upright; ebony finish good cond. 952 Kingston ave.

PIANO—Ph. Elm. 1986.

RECORDS, RECORDS

Exchanged, 10c up. 2312 San Pablo.

SONORA phonograph; cost $265. This machine is just like new; also have attachment for playing Edison records. Will sell at a great sacrifice. Call 1528 39 Ave. Fruitvale 3568J.

STEINWAY Upright piano; originally $1050. Special price $385. Kohler & Chase Basement Bargain rooms, 535 14 st.

STEINWAY upright, mahogany case, for sale at a bargain. Telephone Berkeley 2631.

SAXOPHONE, Conn., silvered. $125; like new. 2201 San Pablo. Oak. 6505.

TRUMPET, silver, gold bell, pearl keys, "C" crook and low pitch slides; plush lined cash. 412 Pacific bldg. Oak. 4780.

VICTROLA, portable, oak case; Victor. 40 records, $30. Mer. 2642.

VIOLIN, $12; B flat clarinet, $10; suitable for beginners. Ftvl. 2553J.

VICTROLA and 82 records, $175. Thornwall 4278.

VIOLIN—$45. Ph. Thornwall 2874.

66A—MUSICAL INSTRUMTS WNTD.

RECORDS and phonographs bought, sold and exchanged. 563 12th st.

AUCTION SALES.
ARE printed on the financial pages. Realty auctions appear under "Houses For Sale" (class No. 41.)

70 DOGS CATS BIRDS

Advertising grouped by breeds as shown by first word.
One line, one month, $4.00.

70—DOGS, CATS, BIRDS FOR SALE

BIRDS, DOGS, SUPPLIES
C. E. Hill Co., 418 11th St. O. 7151.

BOSTON Terrier pups, ped., 7 weeks old. 457 23rd st. Oak. 6361.

CHOW puppy (female) beautiful. Evenings 407 Santa Clara ave.

CANARIES—Hartz mountain; A-1 singers; imported. Merritt 625.

FOX Terriers. Ash, Castro Valley.

PETLAND—Dogs, puppies, Persian kittens, supplies. Prize dogs, cats at stud. 1549 E 12th st. Mer 2900

70 DOG AND CAT HOSPITAL

CATS and dogs boarded and treated. 1537 E. 12th st., at 16th ave. Dr. Timmis, Merritt 1590

71 POULTRY—SUPPL

BABY CHIX NOW IN!

C. E. HILL CO., 418 11 St. O. 7151.

PIGEONS—W. Kgs., 30 pairs, thorobred; mated. 2124 99 ave.

R. I. Red hatching eggs, good stock, carefully mated; reasonable prices.

JUNO POULTRY FARM
2944 Juno St. Ph. Elm. 360

W. L. choice young hens, $1 each.

JUNO POULTRY FARM
2944 Juno St. Ph. Elm. 360

W. L. BREEDERS, lg., reas. Ftv. 1360J.

W. LEGHORN hens; one yr. old; laying; $1.50 ea. 2915 High st.

WHITE, Silver Kings, Straussers, pigeons. 470 41st St. Pied. 7287J.

80 MOTORCYCLES

SPOT CASH for late Harley-Davidson motorcycles; sold on easy terms. Oakland Motorcycle Supply Co., 270 12th st. Ph. Oak. 355

81 TRACTORS TRUCKS

AND COMMERCIAL CARS.

BUICK 4-cyl. truck, panel body, good cond., good rubber, $175. O. 9043.

DODGE, 1919 truck; looks like a battleship, runs like a submarine. Make offer. 151 12 st. Mr. Williams

FORD truck, 1921, good cond., new tires, cab and body, $225. Lakeside 7349.

KISSEL truck, 3½-ton; perfect condition; must be sold. Lake 6493.

TRAILERS—2-wheel, 4-wheel. Wood Bros. 6th and Fallon. Lake 1121.

TRUCK, one-ton; good condition; reasonable. The G. E. S. Garage, 2300 Valdez st. Phone Oak. 2053.

1919 ¾-ton Rep. truck, A1 cond., repainted; $300. 2911 Shattuck.

83 AUTOS FOR HIRE

WITHOUT DRIVERS

A—Mayberry's Auto Service

Open or closed cars. U drive. Reasonable rates. 152 12th st., L. 785.

AUTOS, TRUCKS, RENT

You drive. L. 203, 12th and Oak sts.

83— AUTOS WITHOUT DRIVERS Continued

BATES FORD SERVICE
FORDS WITHOUT DRIVER
OAKLAND 635. 130 12TH ST.

4-CYL, $3.50, 6-cyl. $5 per day. 79 12th st. Phone Oak. 5366.

84 AUTOS FOR SALE

Advertising grouped by make of car as shown by first word.
One line, one month, $4.00

"WHEN YOU FIND A GOOD BUY IN A USED CAR LET ME KNOW"

How many times have you heard a friend make this remark?

All Don Lee Used Cars are good buys

WE HAVE
CADILLACS
IN ALL BODY STYLES AND YEAR MODELS

1923 BUICK "SPORT"—4-pass., refinished, $1375

MODEL 61 CADILLAC Victoria, repainted, overhauled, guaranteed ...$2985

1921 LEXINGTON TOURING—5-pass., Continental Red Seal Motor; good mechanical condition, $600

DON LEE
24TH AND BROADWAY
OAKLAND

AT

526 East 12th st. Merritt 5622.

1921 Ford coupe	$325
1922 Ford touring..............	$225
1922 Overland Mystery sedan.	$450
1921 Chevrolet touring	$190
Model N Hupmobile	$180
1919 Dodge roadster	$200

BUICK SIX TOURING

1924 Model—Four Wheel Brakes. Run but a few miles. Don't buy a new one until you ride in this car. Big discount. Car shown by appointment only. Call Mr. Rowan at Piedmont 3948J.

BUICK coupe, 1922—6 cylinder; paint, motor and upholstery excellent condition; stands close inspection. Thornwall 625. For sale by owner.

BUICK SEDAN 1923

Guaranteed same as new car. Oak. 3142.

BUICK tour., 120, ex. cond., many extras; sacrifice for quick sale. Lakeside 8738.

BUICK TOUR. '18; $100 down, good condition. L. 1507 2412 Bdwy.

BUICK "6," 1923; perfect cond., fully equipped; bargain. Pied. 8680J.

BUICK 6 tour., '21; new paint; sale or trade. Owner, Lake. 4257.

BUIC 6 '20 Coupe; A1; $540. Oak 7599

CHEVROLET sedan, 1923—Excellent condition and perfect mechanically; fully equipped with good necessary extras; a bargain; either cash or terms. Call Sat. afternoon or Sunday before 3 p. m. 3907 Randolph ave. Mer. 1728.

CHEVROLET Special touring car, good condition, reasonable. See Mr. Gaine, G. E. S. Garage, 2300 Valdez st. Phone Oak. 2053.

Chev. '22 Tr. Only $250

Good tires, etc. Fruit. 4252W.

CHANDLER sedan; cash or terms. Will take small car in trade. Phone Pied. 1152J after 6 p. m.

CHEV. sup sedan, 1923; A1 condition; Bargain Terms. Oak. 55.

CHEV. Save money on new car. Investigate. Box M52820, Trib.

DURANT four; special job, California top; new car, fully equipped, cheap for cash; will exchange. Call 1627 Excelsior boulevard.

DODGE Tour., A1 shape, new top, must sell, $200. 6300 College. Pied. 379, 8 a. m. to 6 p. m.

ESSEX COACH 1923

This car looks like a new one. Oak. 3142.

ESSEX tour., excellent cond.; $100 down. L. 1507; 2412 Bdwy.

FORD coupe, '22, ex. cond., double Hassler shocks. Ruckstell rear end, new cord tires; sacrifice; private owner. Lakeside 8738.

FORD TOUR. 1921

S. S. shocks all around; new motor; sac. $145; terms. Mer. 3051.

FORD tour., 1923; new cord tires; run 6000 mi.; s. s., d. r.; looks and runs like new. A buy for someone at $275. Ftvl. 3595.

FORD coupe, 1921, fine buy; like new; bargain. 777 20th st. Lakeside 5575.

FORD touring, 1921; speedometer and extras; mech. perfect, $250, some terms. Berk. 8462J.

FRANKLIN chum. rd., power, quiet; orig. paint. Hammond, 3020 Bdwy.

FORD coupe, A-1 shape; new paint. Bargain. 1104 E. 12 st.

FORD cut down; underslung; good cond.; as is, $65. 2236 Grove

FORD roadster, 1920; A-1 cond. $140 cash. 2648 E. 20th.

FORD TOURING, 1921; half price or less. 2754 Randolph ave.

FORD TOUR., just overhauled, priv. Take $20 down. Lake. 3193.

FORD tour, S. S., new cord tires, very cheap; going away. 675 43d.

HUDSON COACH 1923

Only driven 6500 miles. Front and rear bumper. Trunk and rack; extra tire. Oak. 3142.

HUDSON Laundelet, closed car; a beauty, $800. Diamonds or lot accepted. Fruitvale 1667. D. L. Norton, 1609 28th ave.

MAXWELL touring, '18, $85, excellent rubber, spare, mechanically O. K., good top and paint. Glade, 1219 12th st., Oakland 3845.

HUDSON coach, 1922, cheap. M. 3153

JEWETT, 1923 Tour., perfect mech. condn.; rubber fine; run about six thousand miles; by owner compelled to sacrifice at $[illegible] cash or can arrange some terms. 4707 [illegible] Pied. 8264J.

JEWETT '24, sport model, new car at a sacrifice, easy terms. 2471 Shattuck, Berkeley.

MERCER [illegible] cond., like new; late model; Calif. top; exchg. real estate. Oak. 5563. 489 Hobart.

MAXWELL coupe; runs fine; good tires. $[illegible]. 2471 Shattuck, Berk.

NASH sedan, 1923; will take $1000 for my $1[illegible] equity. $[illegible] cash, balance terms or exchange. 1519 [illegible] ave.

EVERY ADVT.
IN THIS BORDER
IS
NEW TODAY.
READ EACH.

84—AUTOS FOR SALE—C

"ASK THE ENVELOP AND KNOW THE TR ABOUT

HOWARD USED CAR

Just the other day in O the authorities seized a n of automobiles which had stolen and sold to inn buyers. In many inst the buyers lost heavily others were forced into suits to recover. Now ge fact. The "ASK THE VELOPE" plan of s USED CARS will PRO the buyers from buying en or encumbered car. W only guarantee the titl you are shown the whol tory of the car—when chased new and from Be wise and invest in a mate Used Car—rese and reconditioned the the Envelope" way.

1920 Buick 6 Tour........
1918 Dodge Tour........
1921 Studebaker 6 Coupe.
1923 Hudson Coach......
1922 Chandler Road......
1922 Chalmers 6 Tour....
1921 Dodge Road.........
1918 Buick 6 Tour........
1918 Buick 6 Road........
1922 Ford Road...........

OPEN EVENINGS

Used Car Dept.

HOWARD AUTO CO

23rd and Webste
Lakeside 139

NASH 6, 1923, better th bargain at $1100. Lake.

OLDSMOBILE late 4 cy cond.; new paint; 6 co lots of extras. 2236 Gro

SPECIAL TODA AND TOMORRO

Hup. Rd., almost new, tire, cut-out, sun visor Come in quick if you w good new Rd $250 down.

Cleveland Sport Model, new, new spare tire visor, side wings, b etc. Hardly broken in. $450 off new price. down. Small pay No brokerage.

CHANDLER-CLEVELA AGENCY.
3020 BROADWAY.

STAR coupe, new. Antler's 1535 Harrison st., Oak.

STUDEBAKER Special Six $550; terms, $150 down; dition. 2471 Shattuck,

STEPHENS tour.—A1; m B. 163.

"When you want a think Murphy."

WATCH FOR OUR USED CAR SA SU

MURPHY MOTOR
23D and BROADW
LAKE. 6820.
California's largest Dealer.

$75 BUYS 6-cylinder, 5 car in good condition; new battery. Phone 577.

5-PASS. touring car, $45 Lake. 1507; 2412 Broad

AUTOS WAN

Autos Wan

Wanted at once, 100 good model cars for export. you highest cash pr Oakland 1614 or call Broadway, Oakland.

FORD, late roadster, with Cash. Humboldt 946.

FORD—Best $200 will 8433J.

LIGHT delivery, late mod Dairy, Leona Heights.

PIANO—Want auto. Pie

SPOT cash for used cars. Mkt., 1935 Broadway.

WANTED—Any late m will pay spot cash. Mr. Lake. 1727. 2309 Broa

WILL pay cash for equ open or closed. Lake.

GARAGES FOR

METAL garage, fire pr 2568 Shattuck. Berk.

86— AUTO BODIES A

BODIES, new and used, Tops and windshields. Body Shop, 167 12th 4932. Oak. 901. G. G.

AUTO ACCESS

AUTOMOBILE owners, mechanics, send for America's popular ma tains helpful, money ticles on repairing, ignition, carburetors, etc. Automobile Di Bldg., Cincinnati

FISK oversize cords w by 4; run 100 miles, $1. Broadway.

88 AUTO REPA

AUTO repairing exper home shop: $1.25 ho Lee, 671 53d st. Pie

AUTO mech. wk. gua Pruett, 1834 69th ave

GET our special low work guaranteed; we regrinding and re makes of cars. Oak. Trade School 211 12th

GUARANTEED auto w towing. Home shop. 2124 Foothill Blvd

GUARANTEED repai home or here. A. E. 52nd st. Phone Pie

SAVE money by helpin repair your car. At 2 your home. Lake. 864

91 AUTO TR

LOS ANGELES—Motor ley; take three, help Ph. Lakeside 3258. Sa

LOS ANGELES, Satur take 3. Pied. 573W.

LOS ANGELES Sat. of 3. Berkeley 7511J.

L. A.—Take one. Mer.

L. A.—Room 4. Alam

TOYAN BERRY ALLOTMENT COMMENCED

Free Seeds for Planting Are Furnished by Park Board; Plan to Remove Temptation to Destroy Shrubbery

The regular annual free distribution of toyon berries, for planting by citizens of Oakland in their yards, was started today at the offices of the park board on the fourth floor of the city hall.

Last year more than 1500 citizens were given these berry seeds for planting. This year, according to Secretary Henry Vogt of the park department, a greater number is expected.

The park board, last Thanksgiving, distributed toyon plants to the hospitals, and many believed that the annual distribution of toyons had started. but that was admitted to be a false alarm. The park board has now started in earnest to give berries for planting throughout the city. Anybody can get a big full. Six big grain sacks full of them are now available for the public, to be given away in small paper bags.

"The park board and the hill clubs approve heartily of this distribution," said Vogt. "We are trying to have toyons grow in every yard in the city, so that there will be no temptation for trampers and campers to denude the back hills of these berries. The hill clubs for years have protested against this habit of trampers, and many of the beauty spots in the hills have almost disappeared. We ask the citizens to grow their own."

Full directions for planting and growing will be furnished free by the park board, with the berries.

Orange Not Substitute But Aid to Milk Diet

Oranges cannot be considered a substitute for milk, particularly in promoting the growth of children, but only as a supplemental food to be taken in addition to milk, according to Professor M. E. Jaffa, head of the department of nutrition at the University of California, and consulting nutrition expert for the state board of health.

Professor Jaffa made this statement in discussing a recent experiment in nutrition made among Oakland school children by Miss Margaret S. Chaney, working under the supervision of the household science department of the University of California.

Miss Chaney, Professor Jaffa points out, found that children who were given oranges or orange juice at the school at lunch time increased in weight more rapidly than those who were given milk. Publication of these findings has given rise to the belief among many person that oranges could be substituted for milk in children's diet, with more beneficial results.

But, says Professor Jaffa, those who were given orange juice at the school were already receiving milk at home, as were also those who were receiving the milk diet at the school. It was therefore the combination of milk and oranges that caused the gain in weight, as compared with milk alone. This is made clear, Professor Jaffa says, in another portion of Miss Chaney's report, in which she wrote:

"As determined by the questionnaire, most of the children were receiving sufficient milk at home. On the other hand, oranges were used less plentifully—in many cases not at all. Therefore the oranges fed at school supplemented the milk and caused more rapid gain."

According to Professor Jaffa, oranges lack certain of the constituents of milk that are essential to growth, a fact which prevents their taking the place of milk. They possess qualities which milk lacks, however, oranges as a supplementary food will prove more beneficial than additional milk.

Man Arrested for Attempted Assault

Manuel Feres of 1617 Seventh street is being held in the city prison today and will be charged with attempted assault with a deadly weapon and battery, following his arrest last night by Patrolman H. B. Calane. He was taken into custody on the complaint of his wife, who said he chased her through the house with a butcher knife and threatened to kill her.

Meeting to Boost Street Lighting

Better street lighting for Oakland will be the subject of a mass meeting of citizens called for Friday, February 8, at the Hotel Oakland, by James P. Koll, president of the Oakland Downtown Association. L. A. S. Wood, chairman of the street and highway lighting section of the National Electric Light Association of South Bend, Indiana, will explain the benefits from the installation of an adequate and modern system.

City Commissioner Frank Colbourn, City Electrician C. E. Hardy and City Attorney Leon Gray will attend the meeting on behalf of the city administration.

SOURCES OF WATER WILL BE SURVEYED

Utilities District Directors Decide to Spend $314,000 in Investigating All Possible Supplies in the State

Calling a special meeting last night in their offices at Seventeenth and Telegraph, the directors of the Eastbay public utilities district decided on spending $314,000 to look into sources of supply during the coming fiscal year and to pave the way for the great future metropolitan water system. It was agreed that the district will investigate the McCloud, Eel, American, Mokelumne and Hetch Hetchy sources of supply, the investigations to cost about $275,000.

Arthur P. Davis, chief engineer for the district, set these estimates for the investigation of possible sources, adding that he "did not want folks to get the impression that he was against Hetch Hetchy, but intended to investigate every possible source of supply before deciding on the ultimate one."

PROVIDES FOR SURVEYS.

The budget, it was admitted, provides for surveys of all the suggested sources, which will begin when the money is available.

Concerning Hetch Hetchy, President Marston Campbell of the district asserted that he had tried to visit both the mayor and chief engineer of San Francisco but had found both "out." A long questionnaire to San Francisco officials was considered last night, but was finally referred to the committee of the whole.

Consulting Engineer F. Emerson Hoar brought in a 68-page petition, asking a valuation of the East Bay Water Company plant, and this will be filed with the railroad commission, according to the directors, who adopted a resolution informing the state railroad commission of their intention to bring a suit in condemnation of the East Bay water distributing system.

ATTITUDE OF DIRECTORS.

Concerning the budget, Director Louis Bartlett issued the following statement explaining the attitude of the directors:

"In fixing the budget for next year the directors of the Eastbay municipal utility district appreciate their duty to manage the affairs of the district as economically as possible and they have accordingly reduced their estimates to the lowest sum that will get results. Their paramount duty is to get water promptly.

"The decision of the supreme court of California has prevented them from obtaining funds with which to start actual work until next July. Unfortunately, the drought and the growing needs of the Eastbay cities have hastened rather than delayed the date at which a new supply will be imperatively needed. For that reason the directors of the district are forced to crowd into one year the work which would normally be done in two, and they have had to arrange their budget with this in view. If the present dry seasons are not relieved by wet years in the immediate future, the building of the upper San Leandro dam will not prevent a water shortage. It is imperative that we commence at the earliest possible date to bring in a distant water supply, and that means that we must immediately examine and compare the available sources and promptly recommend to the people a bond issue for bringing the water in."

Quarrel Over Girl Leads to Shooting

SAN FRANCISCO, Feb. 1.—A quarrel over the attentions paid to a young woman resulted in the probable fatal shooting here early today of William Sanford, colored, of 503 Bush street. Sanford was found on the sidewalk with a bullet wound in his abdomen. The police arrested Dee Gibson, also colored, of 561 Cedar avenue, who admitted the shooting but claimed he fired in self-defense. He was charged with assault to murder.

Alma Jackson of 2300 California street was the young woman upon whom Sanford called late last night. He was ordered out of the house and when he refused to go a quarrel arose with Gibson. The latter claims Sanford made a move as though to draw a gun and he shot him.

To Stop a Cold in One Day
Take Laxative BROMO QUININE Tablets. The box bears the signature of E. W. Grove. 30c.—Advertisement

Battery to Hold Festivities Tonight

A drill and dance will be held by Battery A, 143d Field Artillery, California National Guard, tonight at the National Guard armory, at 674 Twenty-third street, according to announcement yesterday from Captain C. R. Patty, commanding.

Drills will be held in handling the famous 75 millimeter guns and in close order work. Following the drill there will be an informal dance, to which members of the battery and their friends are invited.

INVENTORS AID TRANSPORTATION

Every fifteenth patent granted by the United States Patent Office has to do with the improvement of transportation facilities, J. P. Gardner, Oakland patent attorney, told the members of the Mutual Business club at the Hotel Oakalnd.

As a result, the cost of hauling one ton one mile has been reduced from 30 cents, where it stood 100 years ago, to 1 cent at the present time, Gardner said.

Next to transportation, agricultural implements have received the most attention from inventors, according to Gardner. After that come electrical devices, and then mining implements.

Every tenth patent ssued proves practicable, Gardner declared, while one out of every hundred is a commercial success.

TALE OF A DOG'S TAIL.

CHICAGO.—For tying a bunch of lighted firecrackers to a dog's tail Wong Lee, a Chinese laundryman, was fined $50.

Whelan Arraigned; Date of Hearing Set

Earl E. Whelan, held in the city jail in defaust of $5000 bail, was arraigned before Police Judge Edward J. Tyrrell on a charge of violating the "blue sky" law today, and the date of his preliminary examination was set for February 6. Whelan is alleged to have sold stocks without having a state license.

His brother, Ray J. Whelan, also being held in jail in default of bail, will be arraigned February 7 on two charges of selling stock without a license and one of obtaining money under false pretenses.

In Oakland it's the Royal for Shoes

Closing Out 4 Shoe Stores

OUR STORES AT SACRAMENTO, FRESNO, PORTLAND AND MISSION STREET (S. F.) TO BE DISCONTINUED

To Make Room for These Stocks we are Slaughtering Prices on the Newest Styles of Shoes for Men, Women and Children.

1750 Pairs Women's High and Low Shoes $2.85
Including Oxfords, Novelty Straps and Pumps—Black and Brown. In all leathers. All sizes in the lot, but not in every style. Also Men's Gunmetal Calf Lace English toes. Values up to $8.00, now

1200 Pairs Women's High and Low Shoes $3.85
Novelty Straps and Oxfords. Over 50 newest styles to choose from. In all leathers and satins. Reduced to....

Little Boys' Tan Calf Lace Shoes
Sizes 11 to 13½
$2.95

Women's Pumps, Sports Oxfords, Strap Novelty Slippers $4.85
HOLLYWOOD SANDALS INCLUDED IN ALL LEATHERS AND MATERIALS. VALUES TO $10, NOW

Women's Shoes, Sports Oxfords and Novelty Strap Pumps $5.85
NEWEST SPRING 1924 STYLES INCLUDED. VALUES UP TO $12.50, NOW ....

Boys' High Cut Tan Boots
Sizes 10 to 13½ $2.85
1 to 5½ $3.35

Women's Comfort Felt Slippers
Cushion soles, all colors. All sizes. A pair—
79c

DOUBLE S. & H. Green Stamps All Day Saturday (February 2, 1924) With Every Purchase

Hundreds of of Boys', Girls' and Children's Shoes
Short Lines, not all sizes. Pair—
$1.00

MANY MORE WONDERFUL BARGAINS---SEE OUR DISPLAY WINDOWS

ROYAL SHOE CO.
Corner 13th and Washington, Oakland
Sale also at 923 Market St., San Francisco

Money-Back Smith

STEP OUT WITH THE SEASON IN THE NEWER SUITS FOR AND MEN YOUNG FELLOWS

WE'VE PREPARED FOR FEBRUARY SELLING WITH GARMENTS FROM THE LEADING MAKERS THAT WILL PROVE ANOTHER EPOCH IN OUR REPUTATION FOR

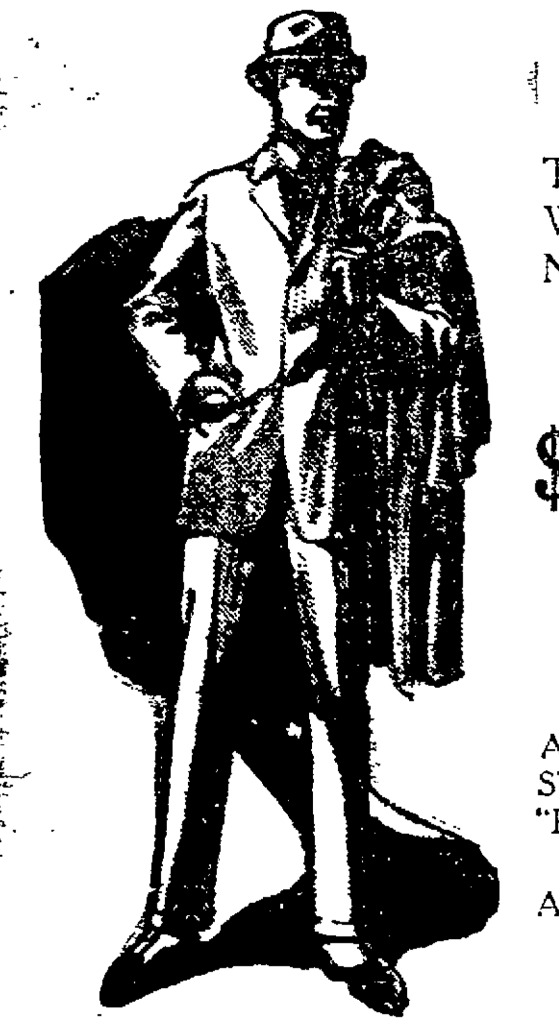

VALUE GIVING

THINK OF GETTING ALL-WOOL FABRICS AND THE NEWEST STYLES WITH THE FINEST WORKMANSHIP FOR SO LITTLE AS

$24 AND $28

ALL THE UP-TO-THE-MINUTE STYLES — HIGH WAIST LINES, "BROOKS" AND ENGLISH MODELS FOR THE YOUNG FELLOWS AS WELL AS A GENEROUS RANGE OF CONSERVATIVE CLOTHES FOR THE MATURE MAN

OVERCOAT CLEARANCE
CONTINUES
YOUR CHANCE TO PURCHASE YOUR NEXT SEASON'S OVERCOAT AT A SAVING, FOR PRICES WILL BE MUCH HIGHER.
OUR ENTIRE STOCK SPECIALLY PRICED FROM .... $21 TO $48

YOUTHS' SHIRTS $1
in Percales, Madras, and Khaki
POLO COLLAR STYLE

FANCY BRUSH WOOL Sweaters $3.95
FOR BOYS IN "V" NECK AND COAT STYLES FANCY TRIMMED

BOY'S TWO PANT SUIT SPECIAL
NORFOLK STYLES
Tweeds and Cashmeres
$8.95
Ages 7 to 16

Money-Back Smith
S. & H. Stamps with all purchases.

CONSTIPATION goes, and energy, pep and vim return when taking
CHAMBERLAIN'S TABLETS
Keep stomach sweet—liver active—bowels regular—only 25c.

Getting Too Fat? Try This--Reduce

People who don't grow too fat are the fortunate exception. But if you find the fat accumulating or already cumbersome, you will be wise to follow this suggestion, which is endorsed by thousands of people who know. Ask your druggist for Marmola Prescription Tablets and follow directions. One dollar is the price the world over. Get them from your own druggist or send price direct to Marmola Co., 4612 Woodward Ave., Detroit, Mich. By doing this you will be safe from harmful drugs and be able to reduce steadily and easily without starvation diet or tiresome exercises.—Advertisement.

DRUGS
OSGOODS'
TWO DEPARTMENT DRUG STORES

SATURDAY SPECIAL
Sliced Hawaiian PINEAPPLE........ 15c a can
A wonderful opportunity to get some of this delicious fruit at low cost.

Shaving is Pleasurable with mildly fragrant and easily lathered Palmolive Shaving Cream

"S. & H." Green Trading Stamps given free with all purchases, double stamps on Wednesdays & Fridays

Two Stores:
7th and Broadway
Washington at 12th

MOVING!
MOVING!
MOVING!

---an innocent enough looking word, but---oh! the world of grief when one attempts to carry it out alone---but, why do all the work one's self when there are men who are experts in packing and moving and who can move your whole houseful of furniture without worry to you. See their business cards in today's Classified Section---look for this heading

EXPRESS STORAGE

Oakland Tribune